2 CENTS PAY NO MORE!

Chicago Daily Tribune

THE WORLD'S GREATEST NEWSPAPER

FINAL

VOLUME XCIII—NO. 177 C (REG. U. S. PAT. OFFICE.) COPYRIGHT 1934 BY THE CHICAGO TRIBUNE. WEDNESDAY, JULY 25, 1934.—28 PAGES. THIS PAPER CONSISTS OF TWO SECTIONS—SECTION ONE. PRICE TWO CENTS IN CHICAGO AND SUBURBS ELSEWHERE THREE CENTS

CLEAR UP DILLINGER MYSTERY

DUNLAP, RUSSEL SENT TO PRISON IN BANK CRASH

Get 18 Month Terms, $5,000 Fines.

BY PARKE BROWN.
[Chicago Tribune Press Service.]
(Picture on back page.)

Springfield, Ill., July 24.—[Special.]—More than twoscore years ago two young men of about the same age started up the path of business together at Jacksonville, Ill. Today they were sentenced here to travel a different sort of road together—the one to prison.

From 1891 until 1927 Andrew Russel and Millard Fillmore Dunlap were closely associated in banking at Jacksonville. Their last big property was the Ayers National bank of that city, which crashed in November, 1932. The situation disclosed then and later has been called the worst downstate smash in the history of the state.

Prison Terms and Fines.

Prosecution was slow, but it came to an end today with pleas of nolo contendere and the imposition of penalties by Judge Charles Briggle in the United States District court here—a prison sentence of eighteen months and a fine of $5,000 for each of the defendants.

"Andy" Russel is now 78 years old. "Fill" Dunlap, whose nickname was taken from his middle name, is 77. For four decades their lives have played an important part in the history of central Illinois.

Russel chose to be a Republican and was elected to state office three times, twice as state treasurer, in 1909 and 1915, and once as auditor in 1920. He also held an appointive office, that of membership on the board of pardons and paroles, a fact that now raises ironic comment.

Dunlap Democratic Leader.

Dunlap chose the Democratic party and rose to be treasurer of that party's national committee. For years it was a question which of the two, Russel or Dunlap, was the greater political power in Morgan county, but Russel was more active in routine politics, while Dunlap concentrated on a few specific objectives. For many years he was a close associate of Speaker Henry T. Rainey, who hails from his district, and was given much of the credit for holding that veteran in his seat.

It also is said that the operation of the Demo-Republican combine was exemplified by the repeated election of Mr. Rainey, for Russel's activities in congressional matters were seldom noticeable in his home district and seldom has a particularly strong Republican candidate entered the lists there.

Both Community Leaders.

Both took part in the affairs of their community. When the Ayers National bank fell into trouble it had several varieties of public funds—state, local, college, and also those of a fraternal order of which Dunlap was state treasurer.

Both men were members of pioneer Morgan county families. The Dunlaps were of "country gentlemen" stock, and Dunlap long was regarded as Jacksonville's "first citizen" both from an industrial and social standpoint. Russel, however, was the more companionable, and the more personally popular of the two men.

Russel Father of Nine.

Russel has a family of nine children and numerous grandchildren. The daughter lives at home, has been her father's associate in business and has stood by him throughout his legal difficulties.

The families always were on intimate terms and even after the business estrangement the general public knew of no rift.

The break between the two men never has been explained publicly. The parting of the ways, however, was followed by immense bank overdrafts by Russel. So large were these that the total passed the million dollar mark, although by this time Dunlap supposedly was in complete control of the bank.

Still Far Apart.

In the final court scene today the two men were still apart. Russel was represented by Attorney C. J. Doyle of Springfield, former Republican state chairman, and Dunlap by W. St. John Wines, also of Springfield.

The only spot where the two stood together was in the arguments of their separate counsel that there had been no conspiracy to loot the bank, with which each hooked up a plea for leniency. The latter pleas were based on grounds of advanced years and ill health.

The prosecutor, Frank Lemon, United States district attorney, in discussing the agreement reached as to penalties, said the department of justice had proposed sentences of two

(Continued on page 2, column 8.)

NEWS SUMMARY

of The Tribune (And Historical Scrap Book.) Wednesday, July 25, 1934.

DILLINGER.

"Woman in red" of Dillinger case is found by police and confesses accompanying desperado on fatal visit to theater. Page 1.

Dillinger's body arrives in his home town of Mooresville, Ind.; funeral is planned for tomorrow. Page 2.

Capt. Timothy O'Neill of East Chicago police accuses Purvis of taking undue credit in Dillinger killing. Page 2.

LOCAL.

Cooling lake breezes break 105 degree record heat in Chicago. Page 1.

Policeman and companion slain, passerby wounded, in mystery shooting at S. Halsted street tavern. Page 2.

Federal relief agency purchases of spoiled eggs is charged. Page 4.

Court imposes sentence of year in jail and $1,000 fine on a reckless driver. Page 5.

Auto trade president blames city's motor death rate on lax enforcement. Page 5.

The deadline for entering THE TRIBUNE music festival nears. Page 6.

Republicans open headquarters here for coming fall congressional campaign. Page 11.

THE TRIBUNE Free Ice Fund has a banner day, but the need is ever increasing. Page 12.

Death notices, obituaries. Page 12.

Radio programs. Page 12.

News of society. Page 13.

DOMESTIC.

M. F. Dunlap and Andrew Russel sentenced to prison and fined in Jacksonville bank case. Page 1.

Judge roundly reprimands Mrs. Adoo's divorce lawyer for "slipping over" quick decree. Page 3.

Cattle dying of thirst shot as well diggers' rush in Kansas and Oklahoma recalls oil days. Page 4.

Langer's backers get quorum in house and move to impeach his foes, particularly Olson. Page 7.

Senator Borah attacks monopoly as balking recovery for farmers and laborers. Page 11.

STRIKES AND RIOTS.

Business in Chicago stockyards paralyzed by handlers' strike; 65,000 cattle suffer. Page 1.

West coast longshoremen cast final vote on arbitration; expect decision this afternoon. Page 3.

Both sides scorn truce in Minneapolis strike; governor reported ready for martial law. Page 3.

Artificial silk company whose plant was damaged by rioters finds repair costs prohibit reopening. Page 11.

FOREIGN.

President Roosevelt goes fishing off Hawaii without going ashore after cruiser arrives there. Page 1.

Austria hangs Socialist youth in drive against terrorists. Page 7.

Premier Doumergue forces Tardieu and Herriot to stay and preserves French "truce cabinet" for three months. Page 9.

Mussolini "purges" Fascist ranks of an ex-pal, Leandro Arpinati, in a very quiet way. Page 9.

Chancellor Hitler seizes control of German labor front's funds. Page 9.

SPORTS.

Cubs beat Brooklyn, 6 to 3, on Grimm's home run. Page 17.

Wood takes two set lead over Crawford before rain halts Davis cup play. Page 17.

Combs, Yankee outfielder, suffers serious injuries as Browns defeat New York, 4 to 2. Page 17.

Bob Crowley leads in P. G. A. qualifying play. Page 17.

Paddy Driscoll picks big college men to meet Bears. Page 17.

Tietje baffles Senators while White Sox win, 4-1. Page 17.

EDITORIALS.

Pink Politics and the Fair; Highwaymen in Uniform; Athletes Abroad; Banker Jones Takes Care of a Friend; Through Waterway Service. Page 10.

FINANCE, COMMERCE.

Coal group condemns New Deal hydroelectric program. Page 20.

Meager hopes for weather relief depress grain prices sharply. Page 21.

Closed banks' remaining assets yield less for depositors. Page 21.

Margin calls are most in year as stocks drop. Page 21.

HOLC cuts interest on new bonds to 2½ per cent. Page 21.

Stocks close sharply lower as selling wave erases early upturn. Page 21.

Personal Loan bank leases Chicago Trust company quarters. Page 2:.

Half of Illinois counties complete corn-hog contracts. Page 24.

Want Ad index. Page 25.

Average net paid circulation
June, 1934
THE CHICAGO TRIBUNE
DAILY 790,000

Lake Breeze Breaks 105° Heat Here

COOL WEATHER FORECAST FOR CHICAGO TODAY

All-Time Mark Set; Deaths Mount.

(Picture on back page.)

Lake Michigan came to the rescue of sweltering Chicago again last night after perversely withholding her cooling breezes during the day when a scorching southwest wind shattered all heat records here and sent the mercury to an all time high of 105 degrees.

At 9 p. m. the official temperature was 98 degrees. At 9:15 the wind suddenly shifted, blowing from the north and northeast. Within a few minutes the temperature dropped to 87.

At 11 o'clock the Havoline thermometer at the World's Fair grounds read 77 degrees, a steady drop since the cool wind began sweeping down the shore from Milwaukee and Waukegan where it was first felt. The unofficial reading at the municipal airport at midnight was 84 degrees, showing the lake breeze was not felt that far inland, although a general cooling off took place during the night in the western suburbs.

Forecasts Cooler Today.

C. A. Donnel, government forecaster, predicted that the weather would remain cool today. "Cooler weather should arrive from the northwest early in the morning," he said, "and it should become still cooler in the afternoon."

Mr. Donnel said he did not expect the mercury to rise to more than 85 degrees at the highest today.

While cattle bawled for water on the parched western prairies the toll of human deaths, attributed wholly or in part to the heat during the seven days, mounted to an estimated 700, according to a survey by the Associated Press.

The cumulative effect of a week of intense heat took a heavy toll of death among the aged and infirm. This was exemplified at the Oak Forest infirmary, which houses nearly 4,000 inmates, among whom there were 14 deaths yesterday. The victims were all elderly and decrepit wards of the county, who were unable to resist the long continued high temperatures.

15 Deaths from Prostration.

There were fifteen deaths in Chicago which were ascribed definitly to heat prostration. In addition to these there were more than thirty deaths from heart disease and other ailments in which the heat was regarded as a contributing factor. Among the heat prostration deaths were the followings:

Tillie Dirn, 80 years old, 146 Swann street; Michael Zagowski, 51 years old, 375 South Wood street; two unidentified men, one of whom collapsed on a park bench at 29th and Halsted streets and the other on a street car at Wells and Illinois streets; Cornado Giondinto, 50 years old, 6737 North Artesian avenue; Paul Baltrunan, 73 years old, 82d street and Keane avenue; John Madden, 48 years old, 1906 Central street, Evanston; Milton Dillon, 2 years old, 1848 South Clifton Park avenue; Daniel Olatyncki, 45 years old, 1247 North Oakley avenue, and August Palafere, 61, of Blue Island.

Another victim was Mrs. Rae Edelson, 69 years old, 4805 North Central Park avenue, mother of Emanuel Edelson, manager of the Illinois State Pawners' association.

Dies at Wheel of Truck.

The 12th prostration victim was Karol R. Bielawski, 43 years old, 1629 North Mobile avenue, who dropped dead over the wheel of his truck while driving in Ogden avenue near Warren boulevard.

Last night three more prostration deaths were reported, bringing the total to fifteen. They were Mrs. Rachel Klein, 79 years old, 2606 Potomac avenue; Rose Rotza, 13 months old, 3603 Wrightwood avenue, and Joseph Pernice, 40 years old, of Melrose Park.

Temperatures in some Illinois towns were almost as high as the 115 in Vinita, Okla., believed to be the highest recorded yesterday. Wauconda claimed the highest for Lake county with 114 degrees.

Although temperatures throughout the middle west and the east were extremely high Monday and yesterday pilots on the transcontinental air lines reported comfortable weather only a few thousand feet above the ground. One pilot, flying a TWA Douglas air liner to Pittsburgh from Chicago, found the temperature 32 degrees at 15,000 feet and was forced to turn on heat in the cabin for the comfort of shivering passengers.

THE FALCONERS

SCIENTISTS FIND NEW LOW FIGURE IN TEMPERATURE

(Copyright, 1934: By the New York Times.)

LEYDEN, the Netherlands, July 24.—A new low temperature approaching absolute zero [459.6 degrees below zero Fahrenheit] has been reached here, according to an announcement made today by Prof. W. J. de Haas and Dr. E. C. Wiersma of the University Leyden.

The temperature reached was 0.03 of 1 degree Kelvin above absolute zero, which is believed to be the lowest temperature ever attained. It was obtained by a specially constructed apparatus.

Experiments last year at the University of California succeeded in attaining a temperature of 459.1 below zero Fahrenheit through the use of a magnetic cycle process developed by Prof. W. F. Glauque.

Japan Demands Yes or No from Russia on Rail Deal

TOKIO, July 25 [Wednesday].—(AP)—A spokesman for the foreign office revealed today Japan has sent to Moscow a proposal demanding a yes-or-no answer on the potentially dangerous problem of the sale of the Chinese Eastern railway to Manchukuo.

THE WEATHER

WEDNESDAY, JULY 25, 1934.

[Daylight Saving Time.]

Sunrise, 5:36; sunset, 8:16. Moon sets at 5:33 a. m. tomorrow. Venus and Saturn are morning stars; Jupiter is an evening star.

Chicago and vicinity—Unsettled and not so warm Wednesday; winds mostly moderate northerly; Thursday partly cloudy and cooler.

Illinois—Generally fair, not so warm in extreme north portion Wednesday; Thursday probably some scattered thundershowers, not so warm in central and north portions.

TRIBUNE BAROMETER.

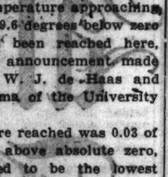

TEMPERATURES IN CHICAGO

MAXIMUM, 4 P. M. 105
MINIMUM, 5 A. M. 78
[Maximum a year ago, 74; minimum, 60.]

3 a. m.	80	Noon	100
4 a. m.	79	1 p. m.	103
5 a. m.	78	2 p. m.	104
6 a. m.	78	3 p. m.	104
7 a. m.	79	4 p. m.	105
8 a. m.	83	5 p. m.	104
9 a. m.	88	6 p. m.	103
10 a. m.	97	7 p. m.	101
11 a. m.	98	8 p. m.	100
		9 p. m.	98
		10 p. m.	87
		Unofficial—	
		11 p. m.	85
		Midnight	84
		1 a. m.	84
		2 a. m.	83

For 24 hours ended 8 p. m. July 24.

Mean temperature, 92; normal, 73; excess since July 1, 127 degrees; excess since Jan. 1, 639 degrees.

Precipitation, none; deficiency since July 1, 2.15 inches; deficiency since Jan. 1, 7.21 inches.

Barometer, 8 a. m. 30.00; 8 p. m., 29.91.

Highest wind velocity, 18 miles an hour from the west at 3:35 p. m.

[Official weather table on page 23.]

The President Seeks Fish on Hawaii Coast

KAILUA, Hawaii, July 24.—(AP)—Appearing tanned, fit, and well rested after his 5,000 mile voyage here from Panama, President Roosevelt arrived today on this historic coast—the first President of the United States ever to visit Hawaii—and then went fishing without coming ashore.

Permitting nothing to interfere with his intended recreation and rest, the chief executive, after receiving territorial Gov. Joseph Poindexter aboard the U. S. S. Houston, shoved off in a small boat accompanied by his son, John, and Capt. Wilson Brown, his naval aid, and headed for the Makalawena banks, where the giant swordfish run.

Seeks a "Big One."

In another boat were Henry Palakiko, champion Hawaiian fisherman, and Lieutenant Commander Guy Rothwell, aid to Gov. Poindexter, to direct the way to whatever point would give the President the best chance to land a big one.

Deferring to the President's coming, no one fished that particular spot during the past week.

The President was dressed in old trousers and sweater and a battered hat, his customary fishing attire.

Dawn was just breaking when the cruisers Houston and New Orleans, the latter acting as convoy, nosed into the historic bay, scene of the exploration more than a century and a half ago of Capt. James Cook. Showers offshore created two brilliant rainbows under which the ships passed. The weather was clear, bright, and cool.

Greeted by 21 Gun Salute.

A 21 gun salute by guns of the coast guard cutter Itasca, which brought Gov. Poindexter here from Honolulu, echoed through the Kona hills and all hands lined up to salute as the Houston pulled past. Crowds lined the dock nearby seeking a glimpse of the President.

Gov. Poindexter boarded the Houston at 8:45 a. m. for a 45 minute conversation with Mr. Roosevelt.

"The President is looking forward to enjoying his visit with us," the governor said on his return from the cruiser. "I told him of the plans we have been making, and he seemed very pleased."

Gov. Poindexter said he found the President in excellent spirits and anxious to begin his four day tour of the islands.

Crews Get Shore Leave.

The crews of both the Houston and the New Orleans headed for shore upon Mr. Roosevelt's departure to enjoy a native festival. The President went in the opposite direction, heading to sea around a rocky point where the surf sprayed high in the air. His course lay past the ancient village of Napoopoo and the monument to the memory of Capt. Cook. He planned to return to his ship late today to begin the around the island voyage to Hilo, second largest city of the territory.

Lieut. Commander Rothwell received a lesson in the fitness of things when he appeared in his white naval uniform, trimmed with gold braid, to go fishing with the President. The commander in chief took one look, and ordered Rothwell to go ashore and don old clothes. When Rothwell next appeared his attire approximated that of the President.

STORM SWEEPS ACROSS GULF TO COAST OF TEXAS

Houston, Tex., July 24.—(AP)—Sweeping westward across the Gulf of Mexico tonight, a storm of increasing intensity and probably of hurricane force at the center sent pleasure seekers on the Texas beaches scurrying to safety from high tides and winds.

Northeast storm warnings were ordered posted from Port O'Connor on Matagorda bay to Corpus Christi, and northwest warnings from Corpus Christi to Brownsville in a bulletin issued from the weather bureau office in Washington.

RAID NO MAN'S LAND LIQUOR RESORTS; FIVE ARRESTED IN CLEANUP

Proprietors of four barbecue stands and one liquor store in No Man's Land, a small strip of unincorporated land between Wilmette and Kenilworth, were arrested by county highway police yesterday and charged with selling liquor in dry territory and operating without a county license.

The villages of Wilmette, Kenilworth, and Winnetka, as well as the unorganized part of New Trier township which includes these towns, have voted to bar liquor sales. No Man's Land is not within any village limits, but it is part of the township. Acting on complaints, the county board last week ordered action against those places selling beer and liquor.

Lieut. James Meyering ordered the raids yesterday after liquor purchases had been made in each place. Those arrested were William J. Murphy, 1420 Sheridan road; William De Metre, 10th street and Sheridan road; Frank Lulias, owner of the La Kota beach barbecue stand, 1426 Sheridan road; Tom Anton, owner of the Cottage, 1440 Sheridan road, and Harry Pinocci, 936 Spanish court, owner of a liquor store.

Strike Ties Up Yards; 65,000 Cattle Suffer

(Pictures on Back Page.)

With activities in the Union Stockyards almost completely tied up by the strike of 800 union stock handlers who walked out at 2 a. m. yesterday, scores of thousands of drouth weakened cattle battled against thirst and a blazing sun in the overcrowded pens of the yards.

Virtually nothing was accomplished during the day toward settlement of the strike. But by evening measures were well under way to extend the mercies of the slaughter house to the cattle on hand, and to prevent other animals being shipped in to suffer in their places.

Mostly Government Cattle.

Of between 65,000 and 70,000 cattle in the yards yesterday all except about 20,000, which had been shipped in on ordinary commercial accounts, were the property of the federal government. They had been purchased by the Federal Surplus Relief corporation to save them from starvation and were sent to Chicago to be processed for the government, or if strong enough, to be reshipped to better pasture.

As the drouth increased in the last few days, shipments of government cattle flooded the yards. The sudden calling of the strike yesterday found the yards, their facilities still impaired by the fire of May 19, badly crowded.

Other Yards Jammed.

Other stockyards throughout the country are also jammed by these drouth starved animals. As a result the farm administration announced last evening in Washington it is temporarily discontinuing purchases of stricken cattle.

In addition to the government cattle already in the yards, it is understood that there are about 10,000 more head en route. If these cattle cannot be rerouted to other markets, they will be gathered in the railroad feeding pens at West Chicago. There those strong enough to be sent to fresh pastures in Tennessee and the southeastern states, about 30 per cent of the average shipment, will be reshipped, and the rest brought into Chicago for slaughter.

Halt New Shipments.

The live stock exchange yesterday announced its members will receive no more stock shipments until normal conditions are restored.

There was no market for cattle at the stockyards yesterday because among other functions the striking union members man the scales on which cattle are weighed after sales to packing companies or other buyers. The commission men were in a rather delicate position, since their 400 employés are members of a union affiliated with the strikers, and had the scales been manned by strikebreakers, the commission houses would probably have faced a sympathetic strike.

Confer with Union.

As a result, a committee of commission men conferred with the executive board of the striking union. The leaders agreed to withhold a call of a sympathetic strike if, in disposing of cattle on hand, the commission employés and representatives of the buyers man the scales jointly, without assistance from strikebreakers employed by the Union Stockyards and Transit company.

This agreement was reached late yesterday, and only about 300 head were sold. Today, however, it is expected the bulk of the commercial shipments on hand will be disposed of.

Some progress was made yesterday toward disposing of the 45,000 to 50,000 government cattle on hand, and more is expected today. Yesterday federal employés and workers from the packing houses weighed about 2,000 head for the slaughter houses.

[Continued on page 4, column 2.]

Order Tickets for Music Festival from Your Carrier Boy!

● To make sure that you have good seats for the Chicagoland Music Festival at Soldiers' Field, August 18, order your tickets now from the boy who delivers your Tribune. ● He will take your order, deliver tickets and collect for them. No fuss or bother for you—and you will be sure to have good seats for the greatest of all musical events. ● Reserved seats are 50c each.

'WOMAN IN RED' IS FOUND; GIVES STORY TO POLICE

Other Girl at Death Scene Identified.

(Pictures on Back Page.)

The woman in the red dress who accompanied John Dillinger when he was shot to death on Sunday night in front of the Biograph theater at 2433 Lincoln avenue was found last evening. She is Mrs. Anna Sage, alias Anna Miller, 43 years old, 2420 North Halsted street, whom the federal government has sought to deport as the convicted allen operator of disorderly houses.

The Sheffield avenue police, who took Mrs. Sage into custody for questioning, believe that it was in her apartment that Dillinger roomed during the last few weeks of his life. They were gay weeks, filled with beer parties and jaunts to night clubs and movies, according to the stories told by Mrs. Sage and her son by a former marriage, Steve Chiolak, 23 years old. Dillinger, they said, posed as Jim Lawrence, a Board of Trade clerk, and spent money easily if not lavishly.

Divorcée His Companion.

His principal companion on these happy occasions, it appeared, was Mrs. Roy Keele, 26 years old, divorced wife of a Gary policeman and Dillinger's last sweetheart. Her identity as the second woman with the desperado on the fatal visit to the theater Sunday night was established by Mrs. Sage.

It was Mrs. Keele's picture that the federal agents who killed Dillinger found in the back of his watch. The identification of the photograph was also confirmed by Mrs. Sage and by a brother of Mrs. Keele in Fargo, N. D.

Mrs. Keele was not available for questioning last night. Mrs. Sage said she had gone to Fargo, where her father is reported to be a minister. Her maiden name was Polly Rita Hamilton.

Background of Killing.

Identification of the two women companions of Dillinger on his last night and questioning of the Sage woman gave the police, they said, a theory of the intrigue that lay behind the slaying of the outlaw.

Mrs. Sage, they learned, had operated a resort in Gary until a few years ago and was an acquaintance of Sergt. Martin Zarkovich of the East Chicago, Ind., police. Sergt. Zarkovich is credited in some quarters with having gathered the information that led to the trap for Dillinger outside the Biograph theater.

It was the police theory that Mrs. Sage, facing deportation to Rumania, as shown by a letter from the immigration bureau which was found in her apartment, might have assisted in an arrangement for the capture of Dillinger to gain the good graces of the federal authorities.

Denies Dillinger Was Roomer.

This was indignantly denied by Mrs. Sage. She denied, furthermore, that Dillinger had been her roomer, although she admitted that she had entertained him and Mrs. Keele in her apartment on several occasions. She declared that she had not known he was Dillinger until he was shot, and asserted that Mrs. Keele had not known his identity either until that fatal moment.

Her denials went beyond that. They included the declaration that she had had no contact with Sergt. Zarkovich or federal agents recently. As for the Dillinger rewards, which may total $15,000 and which the government has announced would be paid with the greatest secrecy, Mrs. Sage told Capt. Thomas Duffy of the Sheffield station that she had no thought of these.

The police discounted her assertion that Dillinger had not lived in her apartment because they said they found some of his clothing there. On the other points, however, they expressed no definite opinion.

Capt. O'Neill Assails Purvis.

Denials that Mrs. Sage as the "woman in red" was involved in the setting of the Dillinger trap came from another source, however. This was Capt. Timothy O'Neill of the East Chicago police who, with Sergt. Zarkovich and three other East Chicago policemen, was in at the death of the desperado. Capt. O'Neill declared that the "woman in red" had nothing to do with the information that resulted in Dillinger's death, insisting that an underworld character in East Chicago had supplied it. The captain also assailed Melvin H. Purvis, leader of the federal agents who set the trap. He declared that it had been a "big error to let Purvis handle the publicity."

Purvis himself, departing last night for Washington to confer with his superior, J. Edgar Hoover, chief of the

federal bureau of investigation, declined to comment on the story of Mrs. Sage. He had previously declared that he did not know whether Dillinger was accompanied by women when the slaying occurred.

Purvis' chief assistant, Sam P. Cowley, however, took cognizance of the police questioning of Mrs. Sage. With other federal agents he hurried to the Sheffield station and instructed her to quit talking. Later Police Commissioner Allman directed Capt. Duffy to turn Mrs. Sage over to the government agents, and this was done.

Women Enter Investigation.

Mrs. Sage and Mrs. Keele came into the inquiry yesterday through the identification of the picture taken from Dillinger's watch.

It was identified as a photograph of Mrs. Keele, a former waitress in a restaurant at 1209½ Wilson avenue. William Hertenstein, the restaurant owner, and Miss Maxine Dunn, 3422 Elaine place, a waitress, both recognized it. They said that Mrs. Keele had quit as a waitress two weeks ago at the persuasion of her sweetheart, who had called for her each evening after work. This man, they said, resembled Dillinger and Mrs. Keele laughed when they joked her about it.

The night of the shooting of Dillinger, Miss Dunn recalled, Mrs. Keele had entered the restaurant out of breath. The time was 11 o'clock, twenty minutes after the killing of the outlaw three miles away.

"Dillinger was just killed," she exclaimed.

"How do you know?" asked Miss Dunn.

"Wait till the papers come out and you'll see." Mrs. Keele was quoted as replying.

Traced to North Side Hotel.

The next day, Miss Dunn went on, Mrs. Keele had telephoned, asking that she go to a room in the Malden Plaza hotel, 4615 Malden avenue, and get some clothes for her. Miss Dunn had refused, she said.

The detectives went to the hotel. There Edward Miller, the manager, said Mrs. Keele had been there only a few nights during the last five weeks, but always kept her rent paid in advance. She appeared Sunday night, Manager Miller said, and left the next morning. Later that day, Miller went on, two men who displayed government badges called and asked to be shown to her room. They inspected it and departed.

The police found in the room a red dress and at once assumed that Mrs. Keele was the "girl in red" described by eye-witnesses to the killing of Dillinger.

Further investigation proved their mistake on this point. From the hotel the detectives traced a phone number, Lincoln 5436, which they got from Miss Dunn. This led them to 2420 North Halsted street. No one answered the door bell, but they talked to John Deveaux, manager of the building.

Deveaux said he had seen a man there frequently, a man who wore glasses and had a mustache. Shown a picture of Dillinger, he said it was probably the man.

Tells of Flight After Killing.

Finally, the detectives said, they saw Mrs. Sage entering her apartment with her son, Steve, and took them both to the station.

There the woman described the events that followed the slaying of Dillinger. Her apartment, she pointed out, is in a building that is separated only by an alley from the Biograph theater. It was at the mouth of this alley that Dillinger was killed by the federal agents who had waited for him to leave the theater.

After the shooting, Mrs. Sage said, she and Mrs. Keele ran down the alley to her apartment. There Mrs. Sage hurriedly put off her red dress and then joined the crowd in front of the theater. But Mrs. Keele would not go back to the scene. Instead she raced to the restaurant and then to her room in the Malden Plaza hotel, where she spent the rest of the night. The next day, Mrs. Sage said, Mrs. Keele departed for Fargo.

Outlaw's Last Romance Short.

How Dillinger happened to become a roomer or a visitor at the Sage flat was not explained, but he has frequented Gary at times and the police believe he might have met Mrs. Sage there. Mrs. Keele, it was learned, is an old friend of Mrs. Sage, their acquaintance having begun in Gary where Mrs. Keele was married. She was divorced from her husband two months ago.

It was five weeks ago, Mrs. Sage told Capt. Duffy, that the romance between Dillinger — posing as Lawrence, the Board of Trade man—and Mrs. Keele started. Soon afterward Mrs. Keele took the room at the Malden Plaza, but retained the one she had in Mrs. Sage's apartment.

The gay parties began about that time, too, said Chiolak, taking up his mother's story. Mrs. Keele introduced him to "Lawrence," Chiolak said, and the three, with Chiolak's girl friend, made the rounds of cafes and night clubs. But "Lawrence" liked movies best, and they went most frequently to those. "Lawrence" always paid the bills, Chiolak said. He declared that he never had a suspicion that "Lawrence" was Dillinger.

Question Woman's Brother.

Robert Hamilton, a brother of Mrs. Keele, was also questioned by Capt. Duffy last night. He declined to give his address and said he had not seen his sister since July 6. In June, he said, she told him she had a new boy friend, apparently Dillinger, who was taking her to night clubs and dances. This friend and his sister, Hamilton said, had exchanged rings, he giving her a diamond and she giving him a ruby. The ruby ring was found on Dillinger's finger when he was slain.

While the police were questioning Mrs. Sage, Chiolak and Hamilton, bathers found a machine gun, pistol and bullet proof vest in the lake just south of the Lincoln Park Gun club. These weapons were taken to the Sheffield station and Capt. Duffy asked Mrs. Sage if they belonged to Dillinger and if she had thrown them in the water. She denied it.

Accompanied Dillinger to Movie

Mrs. Rita Keele (left), the "girl of the watch," and Mrs. Anna Sage, "the girl in red," as they appeared together in 1932. They are the two who were with the gangster Sunday night when he was slain.

[TRIBUNE Photo.]

SEIZE MAIL BANDIT FOR LENDING AID TO DILLINGER GANGSTER

James Murray, who served five years in the federal prison at Atlanta for his part in the $2,000,000 Rondout mail robbery in 1924, was arrested yesterday on a charge of aiding Harry Copeland, a Dillinger gangster, to purchase an automobile with stolen bonds. Lieut. John Howe of the state's attorney's police said that the arrest of Murray was the beginning of a campaign to seize all persons who are alleged to have aided Dillinger and members of his gang.

Murray was seized at his barbecue stand at the northeast corner of Harlem and North avenues by Sergt. William Smith of Capt. Stege's gangster detail and was locked up at the Marquette police station. Murray, who is 44 years old, gave his address as 1144 West Harrison street.

The warant for Murray was obtained last Nov. 25 by Sherif Albert Bryant at Greencastle, Ind., and had been in possession of police here for several months. According to Lieut. Howe, Murray met Copeland at Burlington, Wis., and arranged for the purchase of an automobile for $1,500 in bonds which Copeland had. The bonds were part of the $75,000 loot taken by Dillinger and his band in the holdup of the Central National bank of Greencastle last Oct. 20. Copeland is now in custody at the Michigan City penitentiary for his part in the robbery.

FEDERAL AGENTS LAUNCH HUNT FOR NEW ENEMY NO. 1

(Picture on back page.)

Federal agents yesterday turned their attention to the fugitive George [Baby Face] Nelson, who became public enemy No. 1 and assumed the risks that go with that title when John Dillinger was slain. A widespread search for Nelson has been ordered from Washington.

Nelson, termed a "rat" by Attorney General Cummings and called "kill crazy" by other authorities, first shared notoriety with the Dillinger gang in the gun battle at the Little Bohemia resort near Mercer, Wis. There a federal agent and a bystander were killed when Dillinger, Nelson, and others of the gang shot their way out of government traps.

Nelson was identified as the man who fired the shot that killed the federal agent, W. Carter Baum. Since that time rumor has connected him with the Dillinger depredations.

Since 1926 he has had a record as a bank robber. In 1931 he was sentenced to one year to life in Joliet prison for looting the Hillside State bank. A year later he was taken from the penitentiary to Wheaton and sentenced to 1 to 20 years for a robbery of the Itasca State bank in 1930. On the way back to Joliet prison he escaped from a guard.

DILLINGER GOOD ADVERTISING FOR 'LITTLE BOHEMIA'

Manitowish, Wis., July 24.—(AP)—Emil Wanatka, who runs the Little Bohemia resort where the late John Dillinger and some of his pals lived for three days before escaping April 22 from a trap laid by federal agents, said today he was sending flowers to the Dillinger home in Indiana because the gangster "was a regular fellow."

In the barroom of the resort, which was sprayed with lead from the agents' guns, is a sign: "Why don't you ask us some questions about Dillinger?" and for the convenience of tourists 25 questions are listed.

CROWDS OF HOME TOWN FOLKS SEE DILLINGER BODY

May Be Buried Today in Famous Old Cemetery.

BY VIRGINIA GARDNER.

(Picture on back page.)

Mooresville, Ind., July 24.—[Special.]—John Dillinger, the late hunted desperado, is to be buried Thursday morning in the Crown Hill cemetery in Indianapolis. His bullet ridden body formed another ghastly exhibit here in his home town, after having been viewed by thousands in Chicago, where he was slain Sunday night by federal agents.

Virtually the entire population of Mooresville, which totals 2,300, has passed through the Harvey undertaking establishment here tonight to view the body. Except for the silent hostility with which the townspeople regard visiting photographers, it might been an ice cream social on the lawn of the combination residence and funeral establishment of the Harveys.

One of the women who viewed the body was identified as Mary Kinder, one of Dillinger's former companions, who was arrested with him in Tucson, Ariz. She is now living in Indianapolis.

Drive Body from Chicago.

Mr. Harvey, with John Dillinger Sr., farmer father of the slain criminal, and his son Hubert, John's half brother, drove John's body from Chicago today in an old black hearse.

"John's face isn't just right, but we're goin' to straighten it up," said Harvey.

Late this evening the body was taken to Maywood, a suburb of Indianapolis, ten miles from here, where it was placed in the home of Dillinger's sister, Mrs. Audrey Hancock, 44 years old, the wife of a mill worker.

Although it was announced that the funeral would be held at 10 a. m. Thursday, there appeared to be some uncertainty about that late tonight. There were reports from persons in the confidence of the family that the service would be held at 2 p. m. tomorrow instead of Thursday. The secret change in the date, it was said, was for the purpose of avoiding crowds of curiosity seekers.

Pastor to Conduct Service.

It appeared definite, however, that the Rev. Charles M. Fillmore, former pastor of the Hillside Christian church, who baptized Dillinger, would conduct the services and that burial would be in Crown Hill cemetery at Indianapolis.

Many notables are buried in this old cemetery, including James Whitcomb Riley and the former President Benjamin Harrison. Protests have been made by various lot owners against the burial of Dillinger in Crown Hill, but no legal method was found to prevent the burial.

Dillinger Sr., who had not eaten since breakfast and was in an enfeebled condition, left Mooresville to make final arrangements with the cemetery officials late tonight.

The trip from Chicago to Mooresville, a 225 mile journey, was made in six hours, the old black herse arriving here with brake bands smoking.

Dillinger Area

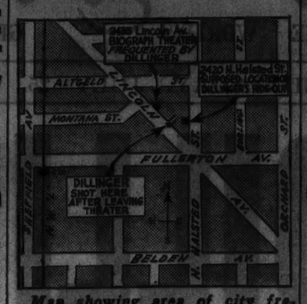

Map showing area of city frequented by Dillinger in his many attempts to hide.

DEPARTURE FROM CHICAGO

Crowds of spectators fought for a last glimpse of the body of John Dillinger as it left Chicago shortly after noon yesterday. The departure was made from the McCready undertaking rooms at 4900 Sheridan road. It was no triumphal procession, this last ride of the slain outlaw in a dust covered herse.

The father of the desperado, John Dillinger Sr., apparently bewildered and ill from the blazing heat, mounted stiffly to the seat beside the driver. Hubert, half brother of the outlaw, joined the party and the herse, which had required the attention of a repair man before the journey could be made, rolled southward through the city.

Crowds continued to fight for a last glimpse of the desperado until the body was moved. Morgue attendants estimated that 15,000 had passed before the body in the time it lay at the morgue.

The possessions of Dillinger were turned over to his father in the office of Coroner Frank J. Walsh. The clothing that Dillinger wore at time he was killed and the $7.70 and the watch found in his pockets made up the bundle.

Six husky men picked up the basket in which the body of Dillinger lay. Forming a flying wedge, they pushed spectators aside and fought their way to the herse. The body, covered with black oilcloth, was not visible to those who had waited several hours for the departure.

BANDITS INVADE TOWN IN KANSAS; ROB BANK; 3 SHOT

Oxford, Kas., July 24.—[Special.]—Three men were shot here today when four machine gun bandits shot up the town, robbed the Oxford bank of $5,000 cash and kidnaped five hostages.

The shotgun fire of town vigilantes wounded one of the bandits and Marion Carson, manager of a lumber company and a patron of the bank. Harold Littrell, 18, was shot in the abdomen by the bandits when they raked the street with machine gun fire in their flight.

The hostages were released unharmed a short time after the robbery. They were put out of the bandits' car one at a time until the fifth one was set down 12 miles west of Arkansas City.

J. E. Campbell, a patron of the bank, armed himself with a shotgun and tried to approach the place from the rear but he was pounced upon and overpowered by two of the robbers.

TWO SHOT DEAD, ONE POLICEMAN, IN CAFE MYSTERY

Owner of Halsted Street Tavern Sought.

Patrolman William Penney, 38 years old, who had been assigned to the detective bureau for ten years, and Arthur Butcher, 45, also known as Thomas White, were shot and killed last night in the Modern tavern at 732 South Halsted street.

The Maxwell police were searching for Steve Vrionis, one of the owners of the tavern, after the shotgun from which the fatal shots appeared to have been fired was found in a room adjacent to one occupied by Vrionis above the tavern.

Martin O'Neill, 33 years old, 744 South Albany avenue, a bakery wagon driver, was slightly wounded by the shotgun blast.

Tells of Quarrel.

When the police arrived after the shooting the body of Penney was lying on the sidewalk and the body of Butcher was lying in the doorway. There was no one in the tavern.

Later Stanley Nosek, 3126 North Harding avenue, bartender at the tavern, was apprehended. He said that during the afternoon Penney and another man had been in the tavern and quarreled with four other men over a woman.

The four men then beat up Penney, the bartender said, and the policeman and his companion left.

Leonard De Bendo, owner of a tavern at 1346 West Van Buren street, said that Penney came to his tavern where he met Butcher, who lived above the tavern, and O'Neill. The four men then drove to the tavern on Halsted street in Penney's automobile. Penney, Butcher, and O'Neill found the tavern door locked, De Bendo said, and started to walk back to him in the car. Then the tavern door opened and a shotgun, held by a man whom De Bendo could not see, fired two blasts, killing Penney and Butcher and wounding O'Neill. Nosek said he had left the tavern before the shooting.

Star Found in Pocket.

The body of Penney was identified by his policeman's star in a pocket. In another pocket was found $80. He lived at 1345 West 97th street with his wife and three children. Lieut. Charles Cohan at the detective bureau said he last saw Penney at 8 o'clock yesterday morning at roll call and that Penney was in civilian clothes as he was to be the prosecuting witness in a conspiracy case in the Criminal court.

Chicago Daily Tribune.
THE WORLD'S GREATEST NEWSPAPER

Vol. XCIII. Wednesday, July 25. No. 177.

Published daily at Tribune Tower, 435 N. Michigan-av., Chicago, Ill.
The Tribune Company, publishers.
MAIL SUBSCRIPTION PRICES.
Mail subscription prices in Ill. (outside of Chicago), Ind., Iowa, Mich., and Wis.—Daily with Sunday, one year, $12.50.
Zones 3 and 4 in states other than Ill., Ind., Iowa, Mich., and Wis.—Daily, $7.50 per year.
Zones 5 to 8, inclusive, Canada, Mexico, and foreign—Daily, $12.00 per year.
Entered as second class matter Aug. 12, 1903, at the postoffice at Chicago under act of March 3, 1879.

PURVIS IS ACCUSED OF TAKING CREDIT IN DILLINGER TRAP

Asserting that Melvin Purvis, chief of the department of justice agents in the Chicago area, was taking undue credit for his office in the shadowing and slaying of John Dillinger, Capt. Timothy O'Neill of the East Chicago police said last night that he had made a "big mistake" in allowing Purvis to handle the publicity in the case.

Capt. O'Neill said Purvis had failed to give adequate credit to Sergt. Martin Zarkovich of the East Chicago police for ferreting out the information which led to the killing of Dillinger.

"This story that Purvis has put out about his office being tipped off Sunday afternoon about Dillinger planning to attend the show at the Biograph theater is all bunk," Capt. O'Neill said. "We merely played a strong hunch that Dillinger would show up at the theater Sunday night, and turned that information over to Purvis to act on."

O'Neill explained that Sergt. Zarkovich had been watching Dillinger's attendance at the theater for two weeks, and was certain that he would show up again last Sunday night because of the change in bill.

He said that an East Chicago underworld character, who saw Dillinger in the vicinity several times a few weeks ago, had given the information to Zarkovich. The two women who accompanied Dillinger to the theater had no part in the gangster's apprehension, O'Neill said.

O'Neill stated that he and Purvis had entered into an agreement following the Dillinger shooting that Purvis should give out the publicity on the case and keep the credit for the apprehension if the East Chicago police received their share of the reward.

AUTOMOBILE THEFTS.

Automobiles stolen, 24; recovered, 27; stripped, none [from police records for the twenty-four hours ending at midnight Monday].

DUNLAP, RUSSEL SENT TO PRISON IN BANK CRASH

[Continued from first page.]

years with an agreement that this would satisfy all proceedings against the bankers.

Income Tax Cases Involved.

This brought forth a further explanation that, prior to the Ayers National crash, the government had challenged the adequacy of income tax schedules filed by the defendants.

Judge Briggle said his decision would not take into account any matters outside of the criminal prosecution; that he must ignore any controversy over income tax payments. Therefore no extraneous matter was incorporated in his pronouncing of sentence. In response to objections the judge said the sentence was fair.

By entering pleas of nolo contendere the defendants accepted sentence without any admission of guilt, but to do so it was necessary for them to withdraw their earlier pleas of not guilty. Defense counsel argued for the minimum sentence of one year and a day.

Following the pronouncing of sentence, a two weeks' stay of execution —until Aug. 7—was granted to permit the defendants to arrange their personal and business affairs. Neither defendant showed emotion when the sentence was pronounced.

Dunlap's sentence is to run concurrently with another sentence of two years which was imposed last October after he was found guilty on charges of making false entries in his books. His trip to Leavenworth on the earlier conviction was delayed pending action on the case now closed. He had made an unsuccessful appeal to the United States Supreme court in connection with the previous sentence which also included a fine of $5,000.

SAKS FIFTH AVENUE
North Michigan at Chestnut
Announcing—the Important
PRE-INVENTORY
CLEARANCE
of Summer Fashions
• • •
89 DRESSES
—Daytime models in plain colored silks and printed silks. Sizes 12 to 20. 15.00
Formerly priced to $75.00.
67 COATS
—Untrimmed Wools and novelty sports fabrics. Many navy and black coats—also a few white and pastel models. 25.00
Formerly priced to $65.00.
SECOND FLOOR
42 PETITES MODERNES DRESSES
in summer fabrics—a few in silks. Sizes 11 to 17. 5.00
Formerly priced to $22.50
FOURTH FLOOR

Sizes 16½ to 46 and LARGER
WEDNESDAY—Clearance Sale
of 300 Beautiful
DRESSES
for Immediate and Later Wear
Formerly $25, $19.75, $16.95
NOW— $9
—on the SECOND FLOOR
Don't miss this opportunity of securing a finer dress in beautiful materials and colors at only $9—every dress highly desirable for now and later wear. Every dress drastically reduced from stocks—tremendous values at $9.
Sizes 16½ to 30½ and 38 to 56, but not in every style
COATS—values to $39.75—
Beautiful woolens, unlined silk coats, white coats. Broken sizes. 16½ to 56. $10
Lane Bryant
101 N. WABASH AVE.

TO
ST. LOUIS
Air-Cooled and Air-Conditioned
BANNER BLUE Limited
Clean, pure, filtered air, cooled to a comfortable temperature, regardless of outside weather conditions; no dirt, dust, smoke.
Leaves Dearborn Station Chicago, 11:30 a. m. Arrives St. Louis, Delmar Boulevard, 5:39 p. m.; Union Station 6:00 p. m.
MIDNIGHT LIMITED leaving Chicago 11:50 P. M. has luxurious equipment, including air conditioned 12 section drawing room sleepers and reclining chair car. Bedroom car and club lounge car pre-cooled.
Ticket Office 101 South La Salle St. Phone Harrison 4500
L. W. Bade, Assistant Passenger Traffic Manager, Chicago.
WABASH

Palm Beach SUITS
FOR SMART AND COMFORTABLE WEAR
Lightweight, cool, shape-retaining garments that may be appropriately worn on practically any summer occasion. Obtainable in white and natural tones, plaids, stripes and herringbone effects. Also blues, greys and browns.
SINGLE AND DOUBLE BREASTED
$18.50
This price will remain unchanged throughout the entire season.
Finchley
Jackson Boulevard Chicago
Fifth Avenue New York

Now
AIR-CONDITIONED
SLEEPING CARS ON THE NON-STOP
MIDNIGHT SPECIAL
THE ONLY
ALL-PULLMAN TRAIN
BETWEEN
CHICAGO and ST. LOUIS
Lv. Chicago 11:59 PM Lv. St. Louis 11:59 PM
Ar. St. Louis 7:43 AM Ar. Chicago 7:35 AM
Shortest Route—Double Track—More Trains
More Air-Conditioned Equipment
8
ALTON TRAINS
Between
CHICAGO and ST. LOUIS
now have
AIR-CONDITIONED
EQUIPMENT
For reservations or information
City Ticket Office, 163 W. Jackson Blvd., WEbster 4242
Union Station, FRanklin 6700
THE ALTON RAILROAD

PEACE SCORNED BY BOTH SIDES IN MINNEAPOLIS

Report Governor Ready for Martial Rule.

BY PERCY WOOD.
[Chicago Tribune Press Service.]

Minneapolis, Minn., July 24.—[Special.]—The truck strike has reached an impasse, the federal mediators informed the national labor board in Washington tonight. Apparently the rioting truckers and their employers have informed Father Francis J. Haas and E. H. Dunnigan that they cannot come to terms.

Tomorrow the mediators will take action. What they will do they refused to say as they left a conference with Gov. Floyd B. Olson and Mayor A. G. Bainbridge. It was known, however, that the governor wishes the police convoys withdrawn from the few trucks which move daily. Mayor Bainbridge is understood to have flatly opposed Olson, and there is some talk that the governor will place the city under martial law in the morning.

4,000 Now in County.

There are about 4,000 state troops quartered under arms in Hennepin county, of which Minneapolis is the seat. Three hundred of them were brought into the city late today to stand by while the truckers buried Henry Ness, one of their number fatally wounded in last Friday's riot. It was thought the huge crowd at the services might take the opportunity to stage a demonstration in front of the city hall, but all was peaceful.

Late today the strikers handed the mediators their answer to a proposal said to suggest that differences be settled by a referendum among the inside workers in commission firms to learn if they wish to be represented by the union.

Late tonight the union released its answer to the mediator's proposal. They insisted upon wage increases for the truck drivers before an election is held to determine if the inside workers wish to join the union. The employers' letter was not made public.

May Order Referendum.

When he arrived here a week ago, Father Haas said that it was within the national labor board's power to order a referendum, even though both groups opposed it. None was prepared to say if this will be done.

In Washington it was admitted by the secretary of the board that it had discussed authorizing Father Haas to order an election in Minneapolis, but had come to no definite decision.

The mediators were understood tonight to be planning a new suggestion for settlement, based on the various contentions of each side. If this, in turn, be refused, then the possibility of a mandatory election would become much stronger.

Some observers found a basis for their contention that the governor would declare martial law in a statement he issued earlier, before the rioters presented their answer to the mediators.

"Depends on Answers."

"The question of police and military intervention," the governor said, "depends upon the answers of the respective parties to the proposals submitted to them Monday."

Only about a dozen trucks had been convoyed through the streets by late afternoon, and each traveled slowly, guarded by twenty squad cars containing police armed with shotguns. Normally thousands of trucks rumble through the city daily, but, save for those guarded, at present only milk, coal, newspapers, and beer, and farm produce can move without molestation.

During the day the talk of communists among the ranks of the rioters ran high. The latest charge was made by the Civic and Commerce association, which corresponds to the Chicago Association of Commerce.

The association wrote Mayor Bainbridge as follows:

"We desire to take this opportunity of heartily commending your wisdom and courage in endeavoring to maintain law and order and to keep the streets of our city open for proper uses by convoys. Our citizens cannot help but admire the bravery of our police force and we earnestly recommend to all citizens and public officials continued support of our law enforcement agencies.

"We are reliably informed that communistic agitators are today dominating the ranks of employés. Our present laws are clear in their effectiveness in the suppression of riots, sabotage, and the destruction of property. Such laws must be enforced by duly constituted authorities. Law and order must prevail."

The letter was signed by H. J. Miller, president of the association.

Clubs Condemn Communists.

The civic clubs followed suit, condemning with equal emphasis the action of the communists. Lions', Kiwanians', and Rotarians addressed letters to Joseph R. Cochran, chairman of the employers' advisory committee, approving the business men's stand and urging them not to forsake it.

A sympathy strike was staged today by the 2,000 employés of 75 laundries and dry cleaning plants in the face of an ultimatum from William Green, president of the American Federation of Labor. Green wired the leaders of the union last night that the A. F. of L. would not sanction sympathy strikes, but the walkout became effective this morning.

The plants continued to operate as best they could and there were many predictions that the strike would not be of long duration.

KILLED IN FALL FROM TRAIN.

Brushed from the top of a southbound Illinois Central freight train, an unidentified man about 25 years old was killed when the train passed beneath the 63d street elevated structure yesterday.

SLEEP ON BEACH TO ESCAPE HEAT

Mr. and Mrs. Rosa Emanuel take their six children to the Oak street beach, where last night a cooling lake breeze drove the mercury down from record highs and gave many a chance to enjoy a comfortable night's rest on the lake shore. [TRIBUNE Photo.]

ORDER ARREST OF ALL PERSONS OPENING CITY FIRE HYDRANTS

An order to arrest any person caught opening a fire hydrant was sent out on the teletype last night by Police Commissioner Allman on the request of Commissioner of Public Works Hewitt. Hewitt said in some areas of the city people are not being supplied with water because of low pressure caused by the opening of the hydrants.

Chicago is at the present time pumping more water than any other city in the world, according to figures submitted to Hewitt by Acting Engineer Loran D. Clayton. The pumpage is averaging approximately 1,250,000,000 gallons a day.

On Monday, Hewitt said, 487 hydrants were opened illegally, enough to completely stop the flow of water if they were open simultaneously. Since the heat wave started 152 hydrants and one water main have been broken.

Complaints of lack of water are piling up in the commissioner's office. Officials of Henry Bannister & Brothers, canners at 37th and Morgan streets, and firms in the stock yards and central manufacturing district were among the complainants.

DEMANDS JUNK DEALERS PAY UP LICENSES OR QUIT

A demand that the junk dealers pay up their license fees that have been in arrears in some cases since 1920 or be put out of business was made yesterday by the 25th Ward Improvement association. Edward L. S. Arkema, president of the group, appealed to Mayor Kelly to veto an ordinance staggering the back payments.

The ordinance, which was passed by the city council on July 11 on motion of Ald. J. M. Arvey [24], authorized the city to accept $25 for the years in which the dealers were delinquent. Until 1933 the annual license fee had been $200. It is now $50.

Arkema said that the dealers were notorious violators of the building code. A falling fence, he declared, with 20 tons of scrap iron leaning up against it, supported by a telephone pole obstructs an alley at 2633 West Roosevelt road.

He described a building at 2643 Roosevelt road that is being operated by a junk dealer although it has been condemned. The building has caught fire three times.

7,000 Postal Co. Workers Put on 5 Day Week

Seven thousand clerical employés of the Postal Telegraph company throughout the country were ordered placed on a five day working week for a period of five weeks beginning last Monday, it was learned yesterday, with a corresponding reduction in pay from the usual six day working week. The change was necessitated by a seasonal decline in revenues, it was stated by J. G. Wolf, vice president of the company for the central area comprising Illinois, Wisconsin, Indiana, Michigan, and Ohio. In this territory 3,100 employés are affected, while in Chicago alone the number is 800.

Condition of Harrington Satisfactory, Doctor Says

The condition of Circuit Judge Cornelius J. Harrington, who was injured Saturday in diving from a speed boat into Lake Michigan near his summer home at Long Beach, Ind., was pronounced satisfactory by Dr. Russell A. Gilmore of Michigan City yesterday.

TRIBUNE TOWER COOL DESPITE SWELTERING WEATHER IN STREETS

While heat waves danced on Michigan avenue and the street surface became soft and sticky under a blazing sun which sent the thermometer at the entrance to the Tribune Tower to 108 degrees at 3 o'clock yesterday, tenants in the building and the local staf worked in comfort in temperatures which averaged 80 degrees for the day.

Holmes Onderdonk, manager of buildings for THE TRIBUNE, asserted last evening that the air conditioning plant had used vast quantities of water in the process. A total of 26 tons of coal was burned to produce the refrigeration during the day.

"We burned just about as much coal as it takes to heat the tower during zero weather," he said. "It cost us just $287.59 to keep the Tribune Tower cool during the last 24 hours."

LAKES TUGMEN VOTE TO KEEP ON WITH WALKOUT

Detroit, Mich., July 24.—(AP)—Union spokesmen for 1,500 tugmen employed at all the ports on the great lakes voted unanimously late today to carry on the seven weeks' strike for an eight hour day which has tied up dredging and vessel towing operations at nearly a score of ports since June 1.

The announcement of the strike vote came from J. J. Noonan, grand president of the Licensed Tugmen's Protective association which includes in its membership tug employés at Chicago, Cleveland, Toledo, Detroit, Buffalo, Duluth, Milwaukee, Sault Ste. Marie, Erie, Lorain, and Sandusky.

"The delegates from 31 local unions," said Noonan, "voted unanimously to go on with the strike at all ports. The men are standing pat on their demand for an eight hour day and a living wage—$2,400 a year."

The action was taken despite the ruling of the old national labor board against the tugmen.

WIDOW HANGS HERSELF.

Mrs. Julia Nadrzs, 33 years old, hanged herself in her home at 1513 Elston avenue yesterday. Her husband, John, was killed July 18 by an automobile at McHenry street and North avenue.

JUDGE SCORES MRS. M'ADOO'S QUICK DIVORCE

Bar Investigating Actions of Her Lawyer.

BY GEORGE SHAFFER.

Los Angeles, Cal., July 24.—[Special.]—Strong criticism of the conduct of Henry Grivi, attorney for Mrs. Eleanor Wilson McAdoo, was voiced today by Presiding Judge Frank Collier of Los Angeles County court. He announced that the state bar is investigating the secret 42 minute divorce and that he has turned the records in the case over to that body.

He declared he was filing a copy of his remarks in the docket of the case which, because of the California law requiring one year's time before an interlocutory decree can be made final, is not regarded as a closed case at this time. Judge Collier, however, affirmed the validity of the decree.

New Rule in Effect.

Judge Collier also announced he has instructed County Clerk R. W. Lampton that his deputies in future must inform the judges whenever regular procedure in setting cases for trial has not been followed.

Judge Collier also instructed the county clerk that in future attorneys are not to be allowed to take files away from the county clerk's office. Judge Collier's statement, in part:

"On the day the McAdoo case was filed, some woman telephoned my secretary and asked if there were any 'out of county' judges sitting here. She asked where Judge Campbell was sitting and the location of his courtroom.

"Some one telephoned Judge Campbell, asking him if he would try a divorce case. He told the inquirer to bring in the case at either 1:30 or 4:30 p. m. The name of the case was not disclosed.

"Judge Campbell was not familiar with the practice of our courts which require that all default divorce cases be set through the calendar department, and assigned in rotation. He is therefore in no manner to blame for the irregular handling of this case.

Procedure Known Locally.

"In this court, however, the procedure for handling default divorces is well known to all attorneys and judges. Only those attorneys who desire to 'slip something over' attempt to do otherwise.

"That Mr. Grivi, Mrs. McAdoo's attorney, was aware of our regular procedure, is considered beyond question. That his conduct in this case was irregular and subject to severe censure, is likewise beyond question.

"His actions in this case in violating the well known methods of procedure and in taking advantage of the lack of knowledge of a visiting judge, are contemptible, if not contumacious.

"By his actions he has brought this court into disrepute; he has caused an innumerable group of people to believe there is one procedure, slow and tedious, for the poor, and another, quick and active, for the rich or prominent. He has placed the ethical and conscientious members of the bar, who will not stoop to such practices, in a very embarrassing position with their clients."

LAST VOTE CAST IN DOCK STRIKERS' PEACE ELECTION

Expect Decision by This Afternoon.

San Francisco, Cal., July 24.—(AP)—Striking Pacific coast longshoremen completed balloting today on whether to submit their troubles to arbitration, while the National Longshoremen's board prepared for the holding of elections among organized maritime workers to choose representatives for collective bargaining and arbitration efforts.

The vote of the longshoremen probably will not be announced until tomorrow afternoon. Several locals in Washington delayed the start of balloting until William J. Lewis, district president of the International Longshoremen's association had addressed them.

Meets Ship Owners.

The board met this afternoon with representatives of the steamship companies to devise a plan for taking the vote of the seamen and allied trades on representation. One member of the board, explaining the complicated situation involved, said the board must decide who could vote and how the vote was to be taken.

"It must be decided whether all of the men on strike are allowed to vote or only those who can show they have been employed within a certain specified time," he said, "also whether the seamen who did not go on strike should be allowed to vote.

"The spokesman for one of the seamen's groups claims that one line hires a vast number of Chinese on their ships and says these men, because they are aliens and cannot become citizens, are also prohibited from becoming members of the union.

"The board also must decide whether the vote is to be taken by ports, along the coast as a whole, or by companies operating ships. In fairness to the men as well as the ship operators we must proceed slowly in deciding the rules of the balloting."

Agree to Bargaining.

The ship operators have agreed to negotiate in collective bargaining with the maritime groups after they have decided representation by an election conducted by the arbitration board. Should the negotiations fail then all questions would be submitted to arbitration.

The delay in inaugurating the seamen's ballot apparently prompted the statement of Ralph Mallen, publicity representative of the I. L. A., that there was "some resentment among the I. L. A. members who understood the board would not consider the sailors."

SNOWDRIFT COVERS TRACTOR; HALTS TRIP OF BYRD RESCUE PARTY

LITTLE AMERICA, Antarctica, July 24.—(AP)—A party of five men which undertook to relieve Rear Admiral Richard E. Byrd in his advance observation station was fighting its way back to Little America today, after failing to reach the explorer.

The party, headed by Dr. Thomas C. Poulter, was unable to make the 123-mile journey in a tractor because the marker flags below the 50 mile depot were snowed under and the ice was perilous.

After turning around last night, the tractor reached a point 23 miles from Little America, where a halt for rest was taken. The tractor was partly covered by drifting snow at the last report made by Dr. Poulter's radio, and the party began the task of digging out.

Meanwhile, no further word came from Admiral Byrd, whose main radio set was out of order and who used a hand-cranked set in his most recent communications. The tractor was to have picked up the admiral, brought him back here and left two observers in his place.

DILLINGER WATCH PHOTO NOT THAT OF OHIO WOMAN

Dayton, O., July 24.—(AP)—The girl who was taken into custody here with John Dillinger ten months ago has since married another man, it became known today. It was asserted too, that it was not her picture which Dillinger carried to his death in Chicago Sunday night.

The girl was Mary Jenkins Longnecker, 22 year old divorcée. She is now Mrs. Charles Constable, a bride of two weeks.

The picture found in Dillinger's watch after he was slain had been identified as hers in Chicago. Today, however, her husband said it was not her picture and comparisons supported him.

Constable also was arrested at the time Dillinger was taken here. No charges were filed against him or the young woman, however, and they were liberated after questioning. Thereafter, Constable said, the woman now his wife had nothing to do with Dillinger or any of his associates.

The arrest of Dillinger in Dayton was for bank robbery and occurred on Sept. 22, 1933. He was turned over to Sheriff Jess Sarber at Lima, O. Two weeks later three of his gang killed Sheriff Sarber and took Dillinger out of jail.

$92,500 IN BACK PAY INCREASES TO CAR WORKERS

Chicago Surface lines employés will receive $92,500 back pay for the month of June because of the recent increase in the rate of pay which was made retroactive to June 1, officials of the company announced yesterday.

Ontario Turns On Spigots; Beer and Wine Flow Freely

TORONTO, July 24.—(AP)—Ontario turned on the spigots today and beer flowed legally and openly from taps and bottles for the first time in seventeen years. It was the first day of operations under the province's new beer and wine law.

THE STORE FOR MEN

Sheer Linen Union Suits—or Linen Shorts with Ribbed Tops

$1.45 COMPLETE

Fine, *sheer* Irish linen—the coolest thing in the world for wear during these hot Summer days. Ordinarily linen undergarments might be away out of line as far as price is concerned—but when you can buy a generously cut union suit—or a well-tailored pair of shorts with a fine ribbed cotton top—at $1.45, then it's time to take advantage of this greatest of all types of underwear. (Just look at that sheerness. You can almost *see* the coolness.)

FIRST FLOOR

Also in Evanston

THE STORE FOR MEN

MARSHALL FIELD & COMPANY

The Men's Store
Monroe at Wabash

Sale!

Starting at 9 A. M. This Morning—
Hundreds of Our Finest Sennit Braid

Straw Hats

Go on Sale in Two
Drastically Reduced
Price Groups

$1 and $2

Cool, clean, fine braid straws, flexible brims. Well done finishing touches in inner leathers and rich looking grosgrain crown bands.

Included, also, are genuine super-natural Ecuadorian panamas reduced in price to $3.85.

CARSON PIRIE SCOTT & Co

Straw Hats, First Floor.

Lots of Whites *Lots of Pastels*

Lots of whites in these

Wilson Brothers'
"BUFFER" SOX
triply reinforced at the heel and toe

35c
3 PAIRS $1

Where the heel rubs, where the toe grinds—that's where ordinary sox wear out first. Women who darn their husbands' sox (or their sons', or brothers', or fathers') know that—to their sorrow. But here at last are sox that are *triply reinforced* at the heel and toe—they'll give you more wear than any sox you ever owned. Sizes 10 to 13

Buffer sox with extremely smart contrasting clox at

50c

Maurice L. Rothschild
State at Jackson

Reduced Today

400 WHITE LINEN SUITS

$14.85

For Men and Young Men

ALTERED WHILE YOU WAIT!
A closeout of top grade linens.
Single and double breasteds—
regulars, Norfolks and bi-swings.
All sizes. In all 4 Hub Stores.

THE HUB
HENRY C. LYTTON & SONS
State and Jackson—CHICAGO
EVANSTON OAK PARK GARY

COUPON FOR TRIBUNE ACCIDENT INSURANCE POLICY

For New Policy or Renewal, $1.25 a Year

To secure the Chicago Tribune-Federal $7,500.00 Travel Accident Insurance Policy, or to renew for another year one previously issued to you, cut out and fill in the application below and send it with registration fee of $1.25 to Tribune Insurance Dept., Federal Life Insurance Co., 166 N. Michigan Ave., Chicago, Ill. Remit by money order or check payable to Federal Life Insurance Company. (During the first five years, as provided in the policy, the value of all specific indemnities increases 10% each year the policy is renewed.)

☐ NEW POLICY OR ☐ RENEWAL
Check here if you wish new policy — Check here if you wish old policy renewed

APPLICATION for $7,500.00 TRAVEL ACCIDENT INSURANCE POLICY
Issued to Readers of the Chicago Tribune

If Renewal, write Policy Number here. No. .....

(If you wish a new policy ALL QUESTIONS BELOW MUST BE ANSWERED. If you wish to renew a Policy previously issued to you, indicate above and fill in name, address and policy number.)

Do you apply for a $7,500.00 Travel Accident Policy in the Federal Life Insurance Company, issued only to Readers of The Chicago Tribune?.....

What is your Full Name?.....

Address? ..... Number Street

..... City State

What is your Age?..... Place of Birth?.....

Date of Birth? Month..... Day..... Year.....

Are you Totally Blind or Deaf?..... Are you Crippled to the Extent That You Cannot Travel Safely in Public Places?.....

What is the name and address of person to whom you want this insurance paid in case you are killed? (If not answered insurance will be payable to your Estate.)

Beneficiary's Name?.....

Relationship? .....

Address? .....

Do you certify that you are or will become a reader of the Chicago Tribune?.....

Sign your name here.....

NOTICE: Not more than one policy will be issued to any one person. Issued Only to Applicants Over 10 and Under 70 Years of Age.

CHARGE FEDERAL RELIEF PURCHASE OF SPOILED EGGS

Surprise Witness Tells Inquiry of Tests.

(Picture on back page.)

The Federal Relief Foods corporation was accused yesterday of buying rotten eggs and then using the Illinois Emergency Relief commission to distribute them through its grocery outlets. A surprise witness made the charges before the legislative committee investigating relief in the city council chamber. The commission and the investigating committee also were assailed during the day.

The committee apparently had reached an impasse in midafternoon for lack of witnesses after it was announced that a subpena server had been unable to reach a newspaperman who was to be asked to explain the basis of articles charging "graft and corruption" in the relief system.

Suddenly a large man in shirtsleeves, waving a bunch of papers in his hand, advanced to the witness chair with an air of determination.

The witness said he was John Schoonover, financial secretary of the Egg Inspectors' union.

"Eggs Unfit for Food."

"A big percentage of groceries selling eggs to relief clients are selling eggs not fit for food," he testified. "At the relief shelter at 116 South Green street we inspected four cases of eggs. Every case had live maggots. We found 72 'black rots' and 48 'blood ringers'."

"We sent inspectors into 125 stores in January. In between 50 and 60 per cent of the places handling relief food there were large numbers of rotten eggs. The number ran from one to three eggs in each dozen."

Robert J. Dunham, chairman of the relief commission, rose in defense of the Illinois organization.

"This man is referring to federal surplus food that we must distribute for the government through our 8,000 accredited grocers," Mr. Dunham said. "We have to get the grocers to handle the food, but it is not sold—it is given away in addition to the regular local relief food orders.

"I believe the government buys many of the eggs in Wisconsin and donates them to the various states. No deduction is made from our budget by the government because of this gift."

Send Wi[illegible]s Away.

The union's representative was informed that he had come to the wrong place with his information, because the complaint should be lodged with the federal relief foods group. Before leaving the cool city hall, Mr. Schoonover revealed that Judge John J. Kelly in the Superior court had ordered the Illinois department of agriculture to enforce the egg inspection law. The department has taken the matter up to the Appellate court.

An official of the food and dairies division of the state department admitted that there had not been strict enforcement of the provision in the law requiring candling of eggs in Chicago, regardless of previous inspection. But there are "no bad eggs sold in Chicago," he said.

O. F. Beyer, local representative of the Federal Relief Foods' corporation, said that one million dozens of eggs were alloted to Illinois by the government, approximately half of these going to Chicago.

"I'm sure there were not more than ten dozen spoiled eggs out of the million," Mr. Beyer said. "We had a close watch kept on them by the state department of agriculture. They were bought on bids, and I'm quite certain none of them were from outside of Illinois."

Lawyer Assails Reynolds.

Attorney James A. Peterson, former fraud prosecutor for the commission, recommended repeatedly from the witness stand that Executive Secretary Wilfred S. Reynolds be replaced with a man whose background was that of a business executive rather than that of a professional social worker.

Attorney Peterson resigned his position several months ago because of officials' alleged failure to cooperate, said Mr. Reynolds once remarked to him: "How long do we have to go on with this fraud prosecution stuff?" The lawyer also recalled several other instances which he declared showed a lack of vigor in pressing a cleanup of frauds.

Calls Many Unworthy.

He asserted also that there are many persons on the rolls who should not be receiving relief. Many of these persons work at night, and are at home when case workers call to investigate, he said. Attorney Peterson praised Mr. Dunham, and especially his eagerness to "clean house" of any frauds within the organization.

It was reported yesterday that a grocer, Joseph Kocabinski, 42 years old, 2849 West 25th place, and his son, Theodore, 21 years old, had been named in true bills charging them with obtaining $3,500 worth of foodstuffs through fraud on the relief commission. The food, consisting of 16,140 pounds of butter, 1,309 pounds of lard, and 428 dozen eggs, was withdrawn from warehouses by means of fraudulent orders, it was alleged.

Day By Day Story of the Experimental Farm

By Bob Becker

Peppy Pup Wins Battle.

July 24, 1934.

BUSTER, the little fox terrier belonging to Louis Thurow, picked out one of the hottest days of the summer for the hottest and most thrilling battle of his life. This peppy, alert terrier, a bitter enemy of Binks, another terrier on the farm owned by Clarence Thurow, sailed into a woodchuck and in a no-quarter fight got the decision after a little help from his master. This is the same woodchuck that made Binks look foolish last week when the terrier tried to dig out the groundhog, eventually got stymied in the woodchuck's burrow, and had to be dug out.

Therefore, if ever a dog has reason to strut around and gloat over a fight, Buster has the chance right now. Paul Sleezer and Louis Thurow saw Buster engage the woodchuck in combat. Although Buster is a lightweight compared to a stocky groundhog, the dog didn't hesitate at all about mixing it. For a few seconds the two animals sparred, and then they rushed each other, both trying for a hold. Buster got a pretty good grip on the groundhog, but lost it, and then the latter rushed in and seized poor Buster by the nose. Buster dug in his hind legs and tried to keep from being hauled around by the woodchuck, although the latter's hold was a painful one.

After the battle was over and Buster had rung up his victory [the first he has ever scored over a woodchuck] it was found that the terrier had quite a severe wound on his face. He is going to carry this injury for quite a while, too. Probably the proudest person on the farm over Buster's great scrap is young Louis Thurow, the son of Louis Thurow, Sr. He had a ringside seat for the scrap and made several snapshots of the dog and the groundhog when the two were doing their stuff.

The heat wave has had a noticeable effect on the corn here on the farm. The hot sun has started to "fire the corn," as Clarence Thurow describes the situation. You can see where the sun has turned the leaves brown just as if fire had been applied to the plants. The situation isn't serious as yet, but it gives one a pretty good idea of how a blistering sun works on a cornfield with temperatures running at 102, 105 and 106 degrees for a few days. The official thermometer here at the farm has recorded these temperatures during the past few days. Therefore, it's no wonder that the late corn curls up to protect itself and has been "fired." It was lucky for the corn that just before the heat wave started a shower brought .36 of an inch of rain. The funny thing about this shower last week was that it didn't leave a drop of rain on the north bank of the river, where there is no corn this season. But the .36 of an inch did fall on the south bank of the river, where all of the corn on the experimental farm is planted.

The first Golden Bantam sweet corn of the season has just been gathered from the home gardens here on the farm. The corn came through the drouth all right, although naturally it is late in ripening. Clarence Thurow also has sampled the new potatoes from his garden. From now on the gardens will yield plenty of sweet corn for everybody living here on the farm.

YARDS PARALYZED BY STRIKE; 65,000 CATTLE SUFFER

Courtney Asks Peace Meeting Today.

[Continued from first page.]

and sorted out of the pens 6,000 suitable for reshipment.

Stock other than cattle presented a less pressing problem. Railroads placed an embargo on consigned hogs as soon as the strike was called, and 6,000 head received yesterday were billed direct to packing companies as were truck shipments.

Many of the government cattle were on the verge of death yesterday from starvation when they reached the yards. Few if any of them have had food since they arrived. Government officials were dubious about hiring men to feed them, pointing out that that would put the government in the position of helping to break a strike.

300 Strikebreakers on Job.

The stockyards company had more than 300 strikebreakers on duty, but their efforts were largely confined to getting water to the cattle. Low pressure in the mains hampered this. Fire hoses were used wherever possible.

The first day of the strike passed peaceably enough. Policemen on duty had nothing more arduous to do than seek shelter from the sun. Nevertheless, there was an air of tension. The principal fear was of the spread of sympathetic strikes among other unions in the yard. These include building tradesmen engaged in rebuilding the fire swept areas and some packing house employes.

State's Attorney Courtney yesterday asked union officials to come to a conference at his office this morning, at which representatives of the stockyards company may also be present, for a discussion of the strike causes.

Union Charges Violations.

A similar strike last November, on the eve of the International Live Stock show, was settled by arbitration before Federal Judge Philip L. Sullivan. Thomas Devero, business agent of the stock handlers' union, and John Gorman, its president, charge the stock yards company has violated provisions of the arbitration award.

They assert the company has failed to establish a 40 hour week, that it has made no answer to complaints of grievances by employes, and that it discharged all of the union leaders when its officers learned that a strike was planned.

All this was denied by O. T. Henkle, general manager of the company. His only move toward settlement of the strike has been the suggestion that both parties go before Judge Sullivan. To this suggestion, he says, he has received no reply from the union.

The union held a meeting last evening, at which plans for picketing the stockyards were made.

Asks U. S. Intervention.

Today may see action by some of the New Deal labor boards looking toward settlement. A request that the government take such action was made yesterday by the National Live Stock Marketing association, farmers' cooperative selling organization. Carl Steffenson, secretary of the regional labor board of the NRA was on his way to Chicago from Wisconsin.

LITCHFIELD WOMAN, 93, DIES.

Litchfield, Ill., July 24.—[Special.]—Mrs. Mary Wiegers, 93, resident of Litchfield for 70 years, died at her home here today after several months illness. She is survived by 7 children, 24 grandchildren and 1 great grandchild.

600 STRIKE TODAY AT SHELL PLANT IN EAST CHICAGO

Six hundred members of the International Association of Oil Field, Gas Well and Refinery Workers employed in the Shell Oil company plant in East Chicago are scheduled to go on strike at 10 o'clock today.

Although some reports yesterday indicated that the walkout was to affect all Shell refineries throughout the country, a dispatch from the union headquarters at Fort Worth, Tex., indicated that only the East Chicago refinery was affected.

THIRSTY CATTLE SHOT AS MEN DIG NEW WELLS

Rush for Water Recalls Oklahoma Oil Days.

BY FRANK RIDGWAY.

[Chicago Tribune Press Service.]

Guthrie, Okla., July 24.—[Special.]—An increasing number of animals are being tortured by the intense heat and lack of water and are dying from thirst in the pastures and on the range in Oklahoma and Kansas. Victims are being humanely shot where it is impossible to save their lives.

Farmers and ranchmen in both states are battling day and night against many handicaps to provide water for both man and beast. Never in the history of these two states have cattlemen generally been forced to transport and pump water over such great distances as they are doing today.

Recall Oil Rush Days.

Night travelers in south central Kansas find an atmosphere of oil boom days with lighted derricks illuminating the countryside for miles around. Under these derricks engines are churning incessantly night and day, sinking wells down to a depth of 200 feet or more to reach water.

Some of these wells will furnish a central water supply for rural communities. Water will be hauled in tanks and barrels five or six miles to live stock on farms in every direction.

Both state and federal governments are taking a hand in helping farmers to get water. Carl Giles, federal relief administrator in Oklahoma, made a request yesterday for an immediate appropriation of $500,000 to provide for shipping tank cars of water into southwestern counties and other drouth stricken areas.

Will Haul Water by Train.

To avoid slaughtering thousands of animals that are doomed to die from thirst, if relief from rain and lower temperatures is not forthcoming, arrangements already have been made to get more than fifty tank cars which can be shipped to any point in the state within thirty-six hours.

It is estimated that even in many sections outside the seventeen emergency drouth relief counties the existing water supply will last only two more weeks.

Cattle and other live stock are drinking and eating any green material they can get to moisten their parched tongues. Animals in many cases are gnawing the dirt.

Mud Is Hogs' Refuge.

Hogs are resorting to their ancient method of adding to their comfort in this hot weather by wallowing in mud. But on many farms water has dried up in the natural hog wallows.

In many sections of Kansas and Missouri farmers are driving their live stock into wood lots and timbered areas along the streams and chopping down trees so the animals may feed on the foliage. Leaves of the American elm seem to be the favorite. On many farms trees furnish about the only touch of green left.

In grain sections crossed in this survey cattle are turning to the straw stacks as their only source of feed on a great many farms.

VACATION BARGAINS
Escorted All-Expense Tours
Go West this year
COLORADO 9 days, Denver, Colorado Springs and Pikes Peak Region . . as low as $50.70
YELLOWSTONE 8 days, America's famous "Land of Magic" $113.77
ZION-BRYCE-GRAND CANYON NAT'L PARKS 10 days, 450-mile tour of flaming canyon country $145.01
PACIFIC NORTHWEST 13 days, Mt. Rainier, Canadian Rockies, Banff, Lake Louise . . . $199.24
CALIFORNIA 15 days, California, Old Mexico, Yosemite $210.91
Mail coupon for complete information
DEPARTMENT OF TOURS
Chicago & North Western-Union Pacific
148 S. Clark St., Chicago, Ph. DEA. 2121
John C. Pollock, Manager
148 S. Clark St., Chicago, Ill.
Please send me "Summer Tours" Book.
I am interested in a trip to.....
Name.....
Address.....
City.....State.....
A-43

RESORTS AND TRAVEL — TOURS.

DOLLAR SPECIAL
S. S. ROOSEVELT
MILLION DOLLAR PLEASURE SHIP
"Every Minute There's Pleasure in It"

$1
DAILY ST. JOSEPH and BENTON HARBOR — MICHIGAN RIVIERA HOUSE OF DAVID SILVER BEACH DANCING EN ROUTE — LV. 10 A. M. HOME 8:15 P. M.
NIGHTLY WORLD FAIR SIGHT-SEEING CRUISE — CHICAGO'S SKYLINE FAIR ILLUMINATION MARINE BALLROOM GREAT FLOOR SHOW — LV. 9:15 P. M. HOME 11:30 P. M.
Go to South Haven and Michigan Points via St. Joe Gateway
FREE PARKING AT DOCKS
DOCKS: Michigan Ave. Bridge . . . Phone FRanklin 5851

NEW YORK. NEW YORK.

A DELIGHTFUL HOME

The Waldorf-Astoria is more than a world-famous hotel . . . it is a delightful home. This is why distinguished visitors from the world over stop there. Located in the heart of New York . . . a few minutes from shops, clubs, theatres, and Wall Street.

Chicago office of The Waldorf, 333 North Michigan Avenue, Telephone: Central 2111.

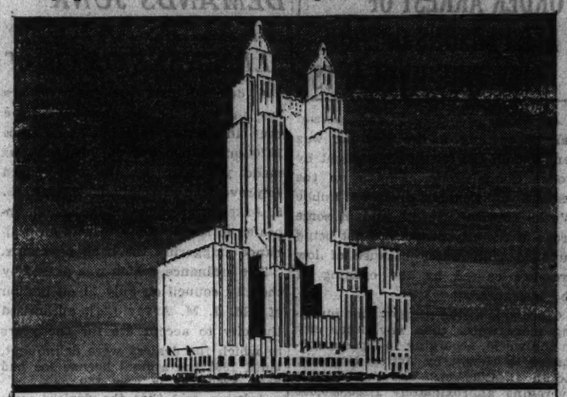

THE WALDORF-ASTORIA
PARK AVENUE • 49TH TO 50TH STREETS • NEW YORK

CANADA.

Go this year
To The High Peaks While Prices Stay Low

A COMPLETE recovery program—Absolute *change*—tingling Alpine air . . . trail *riding* . . . *swimming* in warm sulphur or fresh water pools . . . *tennis* on fast clay courts . . . *golf*, on Banff Springs' mile-high course, three sets of tees (play for the Willingdon Trophy and Prince of Wales Cup during Golf Week Aug. 20-25) . . . *fishing*, in well-stocked waters . . . *motoring*, on good roads . . . *dancing*, in great ballrooms . . . Variety in resorts . . . Banff Springs Hotel, Chateau Lake Louise, Chalet-Bungalow Camps, individual cabins, Swiss-like atmosphere . . . Marvelous cuisines! . . . Come up while prices stay down!

$53.50 Round Trip to Banff From CHICAGO

BARGAIN TOURS
4 DAYS . . . 1 day at Banff, 2 days at Lake Louise, 1 day at Emerald Lake. All Expenses . . . $50
5 DAYS . . . 1 day at Banff, 2 days at Lake Louise, 2 days at Emerald Lake. All Expenses . . . $60
6 DAYS . . . 2 days at Banff, 2 days at Lake Louise, 2 days at Emerald Lake. All Expenses . . . $70
Tours Begin at Banff or Field
All include transportation from Banff to Field (or Field to Banff), lodging, meals, 126 miles of motoring. Stop-overs permitted.
Add Rail Fare From Your City to Banff (or Field)

Consult your Travel Agent, or
THOS. J. WALL, Canadian Pacific General Agent
71 E. Jackson Blvd., Chicago. Phone Wabash 1004

RESORTS AND TRAVEL — TOURS.

7 day WONDER CRUISES as low as $49.50
7 delightfully cool days . . . 7 romantic, starlit nights . . . cruising more than 1,800 miles . . . the most interesting itinerary ever offered by a lake cruise.
Including Everything

Here Are a Few "Highlights"

Saturday: Sail for Milwaukee.
Sunday: Cruising up Lake Michigan we visit Mackinac Island, its historic fort and blockhouses. Then on through the brilliantly lighted Soo Locks, by night and into Lake Superior.
Monday: Isle Royale in Lake Superior—most primitive spot in U. S.
Tuesday: Duluth, the world's greatest ore and grain port, with its gorgeous hills and bluffs.
Wednesday: Along the wild Canadian shore to Fort William and Port Arthur Canada, where we see Kakabeka Falls, higher than Niagara.
Thursday: Cruising Lake Superior, through the 18 Locks of the Soo by daylight, then Mackinac for a dance at the Grand Hotel.
Friday: Down Lake Michigan . . . farewell parties, planning further adventures with our new cruise friends.
Saturday: Back in Chicago.

SOCIAL ACTIVITIES on board (all included in the low price) are kept in swing by a staff of congenial officers. Music, dancing in the Club Alabama, games on the sports deck, bridge tournaments, masquerades, the Captain's dinner. When you wish to relax, steamer chairs invite you.

REGAL MEALS . . . also morning broth, afternoon tea and sandwiches before bed.

THE LOW PRICE includes every necessary expense in comfortable stateroom with running water. Higher priced rooms, including suites with private baths, available.

Sail Every Saturday We recommend booking thru your local travel agent, or apply
CHICAGO, ISLE ROYALE, CANADA S. S. LINE
Room 202—333 No. Michigan Ave., Chicago (STAte 3290)

S.S. ALABAMA
The Greatest Vacation Value Ever Offered!

TOURS.

Happy HOUSE PARTY TOURS of the NORTHWEST

These are the all-expense escorted tours you hear people talking about. They say "House Party Tours are brimful of enjoyment and the cost is unbelievably low."

Tour A
PACIFIC NORTHWEST and CANADIAN ROCKIES
AS LOW AS $159.00
Spokane, Mt. Rainier, Puget Sound steamer trip; Victoria, Vancouver, Lake Louise, Banff. All-expense, 13 days from Chicago. Meals $38.00 additional.

Tour B
YELLOWSTONE and COLORADO
AS LOW AS $123.00
Gallatin Gateway, Yellowstone National Park, Salt Lake City, Royal Gorge, Colorado Springs, Denver. All-expense, 11 days from Chicago. Meals $15 additional.

Tour D
YELLOWSTONE
AS LOW AS $114.00
Yellowstone, using the two scenic gateways—in Gallatin, out Cody. (The only escorted tour providing this unique feature.) All-expense, 8 days from Chicago, meals included.

Also a wide variety of other economical all-expense plan tours. Leave Chicago any day for the Pacific Northwest; also Alaska in a two weeks' vacation trip.

Travel over The Milwaukee Road's Electrified Route—enjoy America's most spectacular scenery without soot.

Mail coupon today!
B. J. Schilling, General Agent A111-A
The Milwaukee Road
100 W. Monroe Street, Chicago
Please send me illustrated folders and information about all-expense tours.
TOUR.....A☐ .....B☐ .....D☐
Name.....
Address.....

The MILWAUKEE ROAD

SAIL TODAY 5 P.M.
S. S. SOUTH AMERICAN
Mackinac Island Cruise
$22.50
Round Trip
Incl. meals and berth in outside cabin

GREAT LAKES CRUISE to Buffalo (Niagara) and return, $60—meals and outside cabin incl.
GEORGIAN BAY LINE
128 W. Monroe St. Randolph 2960

GO EAST BY STEAMSHIP
S. S. Tionesta—S. S. Juniata
Sailings from Chicago Every Wednesday and Saturday 11:50 p. m.
Automobiles Carried
Milwaukee, Mackinac Island Detroit, Cleveland and Buffalo
Local passengers to all ports.
7 Day Vacation Cruise to Buffalo (Niagara Falls) and return $60
Mid-Week and Week-End Cruises to Mackinac Island and return $25. Rail Tickets Honored
Great Lakes Transit Corporation
B. J. Kennedy, G.A.P.D., Chicago, 203 S. Dearborn St. Wabash 6474 Suite 301 Third Floor

NEW YORK-7 DAYS ALL EXPENSES
SAFEWAY BUS TOUR
Sightseeing, night clubs, skyviews, museums, boat trip, theater, etc., hotels, meals—except en route. $45.85
Go and return by SafeWay—the clean, comfortable way. Fastest time.
SafeWay Depot, 407 S. Wabash Ave. Wab. 6121

WISCONSIN.

The Loveliest Resort Hotel in Wisconsin

MAXWELTON BRAES
On the highest land in scenic Door County Peninsula—the Cape Cod of the Middle West
Just the place you've been seeking for rest, recreation, comfort—reached by a delightful concrete lakeshore drive, 250 miles from Chicago. Always cool—always things to do and places to go. Spacious, modern hotel overlooking Lakes Michigan and Kangaroo. A discriminating clientele—superior service and cuisine. Comfortable cottages for either housekeeping or with hotel service. Our own sporty 18-hole golf course, the finest in Northern Wisconsin. Swimming, boating, tennis, fishing, hiking, riding, dancing, etc. Write for booklet Maxwelton Braes. Baileys Harbor, Wisconsin.

Visit the DELLS of the WISCONSIN RIVER
Don't let Summer slide by without your visiting this world-famed land of charm, where you can have just the vacation you most desire. Fine hotels or home-like resorts provide accommodations to suit every requirement and pocketbook. All sports facilities are provided, and there is assurance of a good time for every member of the family vacationing here. Only 190 miles from Chicago. Write today for maps, booklets and resort rates.
Wisconsin Dells Region Chamber of Commerce
Dept. T, Wisconsin Dells, Wisconsin

WISCONSIN.

Alpine Resort

WHERE YOUR DREAMS COME TRUE
On Green Bay shores, woods and cliffs. 30 secluded furnished cottages or mingle with congenial guests in modern 100-room hotel. All sports, sandy beach, our own golf course, 5-piece orchestra. Sea Islands from our cruiser. 3 State Parks nearby. Moderate rates.
$-Day All-Expense Tours
Round trip from Chicago, meals, room, one day golf, cruise on Green Bay, etc. Call or write for folder. Chicago office open daily till 6 P.M. including Saturdays. Chicago Office, 189 N. State St. Room 1621. Phone RAN. 3236

Canadian Pacific Hotels
Ask Also About All-Expense Tours To the Pacific Coast and Alaska
ALSO 5 COZY CHALET-BUNGALOW CAMPS in the Canadian Rockies . . . inexpensive ($1.50 per week). Comfortable cabin, excellent meals in a central Lodge. Climb, ride, hike, fish, explore . . . Ask CANADIAN PACIFIC.

Royal Muskoka
Get away to Canada — something different — away to the nerve-resting, pine scented, sleep-diving air of the Muskoka Lakes. There you will find this hotel, cheery rooms, good food, golf, fishing, everything that makes life worth while. Overnight from leading U. S. points. Ask for map of these beautiful lakes, Royal Muskoka Hotel, Box L, Gravenhurst, Ont.

LAKESIDE
GOLF SWIM
HOTEL AND COTTAGES—American Plan. A real vacation retreat only 2½ hrs. by motor from Chicago. Accom. 200 guests. Modern. Wonderful food and service. Recreational features for all ages. Write now for folder and rates.
PEWAUKEE LAKE WIS.

The MAPLEWOOD HOTE[illegible] On Beautiful Green Lake
The hotel that is different. A pleasant place for a week-end, a summer. Good meals, comfortable rooms. Two 18-hole golf courses; swimming, fishing. 5 hrs. drive all concrete. Reas. rates. Victor Kutchin, Prop., Green Lake, Wis.

EAGLE INN
EPHRAIM, WIS.
One of the better resorts in Door county, Wisconsin's Wonderland. Write for folder.

LAKE LAWN
Modern Hotel. 80 miles from Chicago. 18 Holes Golf. Sailing. All Sports.
W. M. FOUT, DELAVAN, WIS.

DEVILS LAKE LODGE WISCONSIN STATE PARK
New completely furnished housekeeping cottages. Neat, clean, attractive. Get Folder T.
W. T. MARRIOTT, BARABOO, WIS.

VOSS' BIRCHWOOD RESORT
For entire family. Mod. Hotel & Cottages. Riding Horses—Fishing—Golf.
H. A. VOSS, BOX 20, MANITOWISH, WIS.

EVERETT'S RESORT
Largest and Most Popular Resort in the North Woods. Tom Marriott, Eagle River, Wis.

FOREST PRIMEVAL—SAYNER, WIS.
Log housekeeping cabins on Lost Lake. Also resort hotel. All outdoor sports—fishing, etc. Write for booklet.

CANADA. CANADA.

CANADIAN INLAND CRUISES
Through Romantic Waters TO THE SAGUENAY
Dancing Good Times Greatest Inland Fleet
SPECIAL GARAGE SERVICE in Toronto for those taking Saguenay Cruise
GREAT LAKES CRUISES 7 Days, $65.70 from Chicago
ALL-EXPENSE TRIPS FROM CHICAGO
Including TORONTO . . . LAKE ONTARIO . . . THOUSAND ISLANDS . . . ST. LAWRENCE RAPIDS . . . MONTREAL . . . QUEBEC . . . STE. ANNE DE BEAUPRE . . . MURRAY BAY . . . TADOUSSAC . . . THE SAGUENAY
Personally escorted. Includes Pullman lower berths, outside rooms on steamers, sightseeing, room with bath at finest hotels in Montreal and Quebec—and all meals.
8 DAYS $140
INDEPENDENT TRIPS FROM TORONTO
Including meals and berth. Opportunity to stop off at all shore points. *Go to Toronto by rail (low summer fares) or by motor highway.*
Round Trip $63.25
For literature and tickets, apply Railroad Ticket Offices, authorized Tourist Agents or A. F. Williams, Gen'l Agent, Canada Steamship Lines, 8 So. Michigan Blvd., Room 301, Chicago, Ill. Tel. RANdolph 6337. Ask for brochure "Normandy of the New World"
CANADA STEAMSHIP LINES

MICHIGAN.

SABLE INN LUDINGTON, MICH. AND COTTAGES
FAMOUS FOR ITS WONDERFUL MEALS
Booklet and Special All-Expenses Paid Plan. Fishing, free boats, bathing, dancing, golf, tennis, saddle horses. Innerspring mattresses. Rates $18-$22-$25 week, including meals. Gentiles. IF YOU DON'T ENJOY YOUR STAY AT SABLE INN YOU DON'T OWE US A PENNY.

BELVEDERE BEACH Directly on lake. 200 ft. Beach. Same management 37 yrs. Cement Tennis Court. Shuffle Board. Golf. Outdoor Dancing. Write for Booklet S. Gentiles. MRS R. T. HISTED, South Haven, Mich.

The Saltzman Mineral Springs and HOTEL Treated Rheumatism, Nervous Diseases 25 years. Health and recreation. Come up from the World's Fair. Low rates. Booklet free. DR. W. F. SALTZMAN, Benton Harbor, Mich.

Michillinda Beach Tavern
On Lake Michigan and scenic highway. Quiet, homelike. Rooms with bath. Strictly American. WHITEHALL, MICH.

WIGWAM Hotel PAW PAW LAKE, WATERVLIET, MICH.
18 HOLE GOLF ALL OUTDOOR SPORTS DANCING WONDERFUL FOOD BEST BEDS MRS. C. C. HOOVER

ILLINOIS.

MINEOLA HOTEL Fox Lake, Illinois. 100 rooms exc. dinners, canoe, golf, tennis, fish, sandy beach, $3 day, $15 week up. Amer. plan. Cottages, 50 mi. Chicago. E. HOWARD, Ph. 127 W.

INDIANA.

BLACKHAWK BEACH INN
Flint Lake—Sandy sloping beach. Mod. cottages, $12.50 to $25 wk. Golf—horses—swimming. 50 mi. Chicago. Elec. & R.R. Hotel reduced rates. Gentiles. Box 2A, Valparaiso, Ind.

Ocean Travel.

Europe—Hamburg-American Line
North German Lloyd
177 N. Michigan Ave. or 130 W. Randolph St.

To All Europe via the MEDITERRANEAN
Famous de luxe liner offers regular express sailing on the smooth Southern Route. Fast rail connections. ITALIAN LINE, 333 N. Michigan Ave. Phone Randolph 9257.

GRACE LINE NEW YORK - CALIFORNIA
Cruise Tour via Panama Canal and 5 foreign ports. One way rail, one way GRACE "Santa." Hometowns to hometown. See travel agent or GRACE LINE, 230 North Michigan Ave., STAte 2389.

NEW YORK TO MARSEILLES AND NAPLES
First Class Only. No Second or Third
$150 Up
AMERICAN EXPORT LINES
333 N. Michigan Randolph 5793 Chicago

"SEA-BREEZE" CRUISES
To the West Indies or Nova Scotia
Book thru your local agent or Cunard White Star Line, 346 N. Michigan Ave., Chicago

Ocean Travel.

3 Wonderful TOURS
"Off the Beaten Track"
San Francisco to TAHITI (Society Islands) and return, 23 days for the round voyage, permitting 3 days at Tahiti.
Special Summer Excursions
First, $230 Intermediate, $200. Cabin, $165.
San Francisco to NEW ZEALAND and AUSTRALIA via SOUTH SEA ISLANDS. Circular tour of the Pacific, including 8 ports of call; return to San Francisco, Los Angeles or Vancouver, B. C.
First, $616. Intermediate, $565. Cabin, $427.
Special Vacation Fares
July-August Sailings
First, $480. Cabin, $340.
San Francisco to SOUTH SEAS NEW ZEALAND, AUSTRALIA, JAVA, SUMATRA, STRAITS SETTLEMENTS, CHINA, JAPAN; return to San Francisco via HONOLULU, or to Seattle or Vancouver, B. C., direct.
17 Ports of Call
First Class, $836.40 Second Class, $619.60
Send for Booklet
UNION STEAM SHIP CO. of New Zealand, Ltd.
230 California Street, San Francisco, OR
333 N. Michigan Avenue, Chicago, Telephone: State 3290 or any travel agent's office

WEISS TRAVEL BUREAU
644 W. North Ave. Lincoln 4031
AROUND THE WORLD
(Combination Tourist-Intermediate Class)
Hometown to Hometown, $467.15
MEDITERRANEAN CRUISE
Sailing August 24th . . $306.00 up
Join our European excursion personally escorted sailing S.S. "Bremen" August 26.

EUROPE—$6.00 A DAY
Up to $18.00 per day, traveling independently. Plan your own trip—figure your own cost. Send for revolutionary new booklet and map giving full description, also "Steamer Sailings."
RAYMOND-WHITCOMB
173 No. Michigan Ave. Phone State 8616

West Indies and Caribbean Cruises
From New York, 10 to 18 days, $95 & up.
From New Orleans, 8 to 16 days, $75 & up.
UNITED FRUIT CO., 111 W. Washington St.

SS. EASTERN STATES and WESTERN STATES
$18.75 TO MACKINAC ISLAND continuous round trip; meals and berth included. Saturday. Lv. 2:30 p.m. DST. Home Monday 8:30 a.m. Music. Dancing on steamer. 2½ Hours on Island. D. & C. Ticket office, 1006 Carbide & Carbon Bldg. 230 N. Michigan Ave. Door 206 Navy Pier. Randolph 4420.

The Preferred Lake Route to the East. GREAT LAKES TRANSIT LINERS TONESTA and JUNIATA. Sailings WEDNESDAYS, SATURDAYS, 11:50 P. M. LOW FARES. Phone B. J. Kennedy, Wabash 6474, for details.

SANGER TOURS
Going Somewhere? Let Sanger save you trouble and money.
307 N. Michigan RAN. 9158

HOUSE PARTY TOURS WEST
8 Days to 5 Weeks—$114 and up
Phone FRanklin 4080.
The Travel Guild, 180 N. Michigan, Chicago

Ask for Folders
Powers Tours

Bootleg Insect Killers won't do a Black Flag job!
Bootleg Insect Killers are expensive because they are Diluted and Don't Kill... Black Flag is cheap because it is Full Strength and Won't Fail....it is absolute death and destruction to flies, mosquitoes, moths, ants, roaches, bed bugs, fleas, etc., but harmless to people and pets.
BLACK FLAG
LIQUID . . Kills insects that fly
POWDER . . Kills insects that crawl
BUY IT TODAY
FULL STRENGTH • UNDILUTED • COSTS LESS BECAUSE YOU USE LESS

RECKLESS DRIVER JAILED FOR YEAR AND FINED $1,000

2 Other Drunk Motorists Are Sentenced.

Matthew G. Becker, 707 Taft road, Hinsdale, was sentenced to serve one year in the House of Correction and fined $1,000 and costs yesterday on a charge of reckless driving before Municipal Judge Justin F. McCarthy in the Traffic court. He was also given a fine of $200 and costs for passing a street car discharging passengers.

The judge gave Becker, who is 42 years old and a salesman, the maximum for each offense because, he said, a man of Becker's education and intelligence was without excuse. Becker asked that he be permitted to have a lawyer argue against imposition of the extreme penalties. The argument was set for Aug. 3. Meanwhile, Becker was allowed liberty on bond of $5,000.

Strikes Trolley Passenger.

Becker was arrested July 2 on complaint of Joseph Bolewski, 4753 South Ada street, who testified he was struck by Becker's car while alighting from the front end of a west bound street car on the 47th street line at Throop street. Bolewski was flung into the air and suffered several fractures.

"I tried to avoid a truck and swung around the side of the street car," Becker said. "I did miss three persons getting off the rear end of the car, but could not avoiding hitting Bolewski."

No Truck, Says Conductor.

James Sheehan, conductor on the street car, testified there was no truck behind the street car, and that Becker deliberately passed the standing car. Assistant State's Attorney Abraham Drucker asked that the defendant be given a heavy penalty.

Before Edward S. Scheffler in the new Safety court two drunken drivers and a man charged with reckless driving were given jail sentences. All three started serving their sentences during the afternoon.

The first intoxicated driver sentenced was James Roper, 30 years old, 532 Sheridan road, Evanston, who won a continuance on his first arraignment before the judge July 12. The continuance was granted when Roper's mother, a school teacher, pleaded that her son be given a chance through probation.

Refuses Mercy Pleas.

The judge yesterday refused to heed pleas for mercy by the arresting officer and the attorney for the complaining witness. Roper was arrested July 11, when he crashed into the parked automobile of Morris Ratner at 734 North Hamlin avenue.

"The court has made an investigation of the defendant and has found he has been in other accidents and has civil suits pending against him," Judge Scheffler ruled. "The defendant is not deserving of mercy. I sentence him to ten days in the House of Correction and fine him $100 and costs."

2d Gets Jail and Fine.

The same sentence was imposed upon William Kostanski, 24 years old, 3722 Baltimore avenue, who was arrested at 79th street and South Chicago avenue, Monday evening by Policeman Edward J. Mulhern of the Grand Crossing station. Mulhern testified Kostanski was so under the influence of liquor that he was unable to recognize Mulhern as the arresting officer at the opening of court.

Julius Topolski, 4816 South Seeley avenue, a butcher, was sentenced to serve five days in the Bridewell and fined $25 and costs for passing a standing street car at Archer and Springfield avenues. He injured Miss Alice Novak, 3140 West Pershing road, who was alighting from the car. Topolski pleaded that he had paid the injured woman's doctor's bill.

"This is a new order of things," said Judge Scheffler. "Under the old order you paid the injured party and were discharged; under the new order you must pay for endangering the public."

Raymond Russer, 26 years old, 11527 Eggleston avenue, was held by police yesterday after a coroner's jury returned a manslaughter verdict in the death of Miss Loretta Kingsbury, 21 years old, of 415 West Garfield, Monday from injuries received in an automobile accident. Russer was arrested following the accident and arraigned in Safety court on a charge of driving while intoxicated. The crash occurred Saturday night when the machine driven by the girl's father, Daniel K. Kingsbury, was struck by Russer's machine at Normal avenue and Garfield boulevard.

Capt. Edwin A. Welleson Assigned Naval Post Here

Capt. Edwin A. Welleson of Belleville, Ill., yesterday was ordered by the navy department to the position of chief of staf of the ninth naval district in Chicago. Capt. Welleson, who has been on duty at Cavite, Philippine Islands, succeeds Capt. Inlsey Powell, who was made chief of staf of the commander of the battle fleet on June 15.

Always COOL in the
Boston Oyster House
MORRISON HOTEL
Here's to Comfort on the Hottest Days —will You Join Us?
LUNCHEONS and DINNERS Served at Popular Prices

American Sportsman Weds Follies Girl

Paul E. Leviton, New York sportsman, with his bride, formerly Miss Nina Pierson of Stockholm, a former Ziegfeld Follies girl, after their recent secret wedding in London. [Acme Photo.]

3 MILK WAGON DRIVERS GUILTY OF FIRING STORE

Three milk wagon drivers, formerly employed by the Bowman Dairy company, were found guilty of arson yesterday by a jury in the Criminal court of Judge James Fardy. The defendants are Edward Oenning, 36 years old; Thomas Fitzpatrick, 39 years old, and Joseph Kennedy, 24 years old.

They were convicted of firing a building housing the cut rate milk store of Henry Hauert, 3300½ Southport avenue on Feb. 20. Authorities asserted the Bowman company had no connection with the plot.

Assistant State's Attorney Frank Righeimer Jr. presented evidence that the men plotted the fire after the cut rate store had reduced customers on their routes. The men threw two gallons of gasoline into a basement window and set fire to it. The blaze did damage of $1,500 and endangered three families living in apartments bove the milk store. Mrs. Augusta Sesoske, owner of the building, was overcome by smoke and had to be carried from the building. The men were apprehended when witnesses traced the license number on the automobile they used.

TWO CHICAGOANS INDICTED.

Toledo, Ohio, July 25.—[Special.]—Sam Kaufman and Carl Lewis, both of Chicago, were indicted this afternoon as robbers of the Paigs Dairy company, that lost $19,000, and of an employé of the Toledo Beer Distributors company, who lost $844.09 July 13.

HARVEY STARTS WAR ON DIXMOOR AUTO ARRESTS

Mayor Frank Bruggeman of Harvey was ordered yesterday by his city council to ask State's Attorney Courtney to start legal action against the officials of Dixmoor, formerly Specialville, who have exceeded their jurisdiction in arresting motorists, most of them out of town Fair visitors, at a stop sign at 147th street and Western avenue. It has been discovered the sign is in Harvey instead of Dixmoor.

The Harvey officials requested the money, if recovered, be returned to those arrested inasmuch as the stop sign is not only where it cannot be easily seen, but is at a cross road where no sign is necessary. A second letter ordered by the council was to the state highway department asking that the stop sign be removed and be replaced with a caution sign.

Mayor Charles Special of Dixmoor and his chief of police, Frank Delnargo, who have been trying for a week to explain the numerous arrests to Prosecutor Courtney and his staf, are to be questioned again.

"Hollywood Morals" Jury Locked Up for Night

Los Angeles, Cal., July 24.—(AP)—After deliberating for more than three hours tonight without reaching a verdict, the jury of eight men and four women in the so-called "Hollywood morals" trial of Dave Allen and Gloria Marsh was locked up for the night shortly before 10 p. m.

THE STORE FOR MEN

Sport Shirt comfort in AIRPORE our new business shirt that b-r-e-a-t-h-e-s

"Cool comfort!" These are far from idle words when we talk about this new ventilated shirt that actually has an air-cooling system all its own. And yet the appearance of this new *Airpore* shirt is not like the typical mesh shirt that you may be acquainted with. So clever is the weaving that you can't detect the tiny pores and so skillful is the construction that actually this shirt innovation of ours is several degrees cooler than the one you regularly wear. In three smart shades of tan, blue and green; also white.

$2.65

FIRST FLOOR
Also in Evanston

THE STORE FOR MEN
MARSHALL FIELD & COMPANY

BLAMES CHICAGO AUTO DEATH RATE ON LAW LAXITY

Safety Experts Hear Blast from Trade Chief.

BY HAL FOUST.

"Chicago's motor death rate," said M. J. Lanahan, president of the Chicago Automobile Trade association, "is a penalty the city is paying for years of lax tax enforcement. My neighbors on the south side buy their license plates in Indiana to evade the Chicago wheel tax. We ignore stop signs because we know precinct captains. The no parking signs are a public joke.

"The safety campaign now being organized is a lot of baloney unless the politicians declare an armistice on fixing. Let's put it up to the mayor cold turkey."

Safety Experts Hear Blast.

Mr. Lanahan, whose first name is Mike and whose hair is reddish, released this blast in an air cooled private dining room of the Palmer house yesterday while a group of safety experts, a subcommittee working on Mayor Kelly's campaign, were talking about reducing accidents with drivers' schools, automobile inspections and legislation.

"You're right, and Mayor Kelly appreciates that you are right," replied George W. Fleming, who is secretary of the mayor's committee. "In the last safety drive in Chicago, 100,000 tickets were issued, 14,000 paid fines, 26,000 were discharged and 60,000 never responded to the summonses. We don't want any repetition of that."

Needs Constant Enforcement.

"We don't want this safety campaign to degenerate into wholesale arrests with or without fixing," added Charles M. Hayes, president of the Chicago Motor club. "The duty of this subcommittee is to educate the public to an appreciation of consistent enforcement. We can't choke it down the public throat any more than prohibition could be forced upon an unwilling public."

Sidney J. Williams, a director of the National Safety council, made some comparisons to illustrate the severity of this penalty that Chicago is paying. Chicago has the highest automobile death rate of any large municipality in the United States with the single exception of Los Angeles. Chicago is six times as large as Milwaukee but has seventeen times as many traffic fatalities. Chicago is five times as large as Pittsburgh but has nine times as many traffic fatalities.

Educational activities suggested by this subcommittee on education included a drivers' school for minor violators. St. Louis now has such a system. A motorist convicted of some infraction of the vehicle code is given his choice of paying a fine or of attending a drivers' school for four nights.

Another suggestion was for the police to operate an inspection service for automobiles. The inspection would concentrate upon the devices affecting the safety of operation, such as the brakes, lights, steering apparatus, wheel alignment, horn, and windshield wiper.

A third suggestion was for the police to operate a loud speaker truck or trucks to tour the streets calling attention to violations of laws or rules of safety. The Evanston police now has such a truck and this reporter of things automotive was given a demonstration yesterday.

Loud Speaker Truck Used.

Turning north in Michigan avenue from East South Water street, Robert Forster, the driver, with a microphone near his lips, noted pedestrians straggling across the broad pavement in mid block.

"Please use the cross walks at intersections," said a polite but firm voice from the horn on top the truck. "Most fatal collisions between automobiles and pedestrians are due to crossing the street in the middle of the block."

We continued north, overtaking a bicycle rider.

"Keep the bicycle close to the curb, please."

In Lake Shore drive.

"The driver of the blue bus, kindly keep to the right so faster moving cars may pass."

It was a sight-seeing bus bearing the name Norwood hotel and carrying license 65-113B. A few blocks farther and there was another slow driver in the center of the pavement.

There was no resentment to these broadcasts. They were spoken in a way to instruct and not to offend.

SECRETARY DERN ASKS MORE WAR PLANES FOR PANAMA CANAL

[Chicago Tribune Press Service.]

PANAMA CITY, July 24.—More anti-aircraft guns and more airplanes are needed. That was the response today of Secretary of War George H. Dern to a question concerning the defenses of the Panama Canal. Dern praised the generally good training of the United States army men here, however.

"More money will have to be asked from congress for anti-aircraft guns," he said. "The present amount available is inadequate, although the general military equipment is good. I find the soldiers training under the worst possible conditions. They are not fair weather soldiers."

Secretary Dern and his party will fly tomorrow to Puerto Armuelles, site of recent earthquake shocks. There the party will board the S. S. Talamanca for California to inspect west coast defenses. From there he will go to Portland, where he will meet President Roosevelt upon the latter's return from Hawaii.

Star Chamber Court Sends Two Newspapermen to Jail

Danville, Ky., July 24.—[Special.]—In a star chamber session, held here late today, a city judge overruled the immunity pleas of two local newspaper men and sent them to jail to serve three hours upon their refusal to divulge a newspaper confidence.

The extraordinary procedure was the climax to a police investigation to learn the names of the persons who hanged Representative J. Sterling Towles in effigy on the courthouse lawn here last Thursday.

Start of the Trouble.

The newspaper men are Wesley Carty, city editor of the Danville Advocate and local correspondent for the Louisville Courier-Journal, and Jack Durham, reporter for the Advocate and local correspondent for the Associated Press.

They were accused of having obtained advance information that the hanging in effigy was to occur. When they withstood the secret inquisition, at which the public was excluded, and declined to betray the confidence that had been placed in their nepsapers, the city authorities determined to force them to tell by imposing fines first and then jail sentences.

When the somewhat amused populace awoke Thursday morning they found the dummy figure of the representative hanging by a rope from a tree on the courthouse lawn. Fastened to the stuffed figure was a placard denoucing the legislator for having voted for the recently enacted sales tax after promising in campaign pledges to oppose it.

Charged with Knowing Secret.

Carty was charged with having learned the essence of the placard at least nine hours before the hanging ceremony occurred, and of having dispatched the information to his newspaper in Louisville, Durham was held, it was said, because he was believed to know more about the affair than he would tell.

Haled before City Judge J. W. Harlan the two reporters, each 24 years old, were called upon to tell who informed them of the plans for the hanging. Police Chief Dick Sales stood at the door of the courtroom and brought only one witness at a time into the presence of himself, the judge, and City Attorney Chenault Huguely.

"I refuse to tell," each newspaper man promptly responded. Yesterday this response drew a $10 fine. They were released on their own recognizance, told to think it over, and return today. This afternoon, when they would still not betray their informants, the court ordered them to jail.

Employer Stands by Them.

"They were told to return tomorrow," said their employer, Vernon Richardson, managing editor of the Advocate, "and I understand that the court intends to sentence them to 12 hours in jail and keep it up until they are forced to tell.

"Even I don't know what is the technical charge against the men. Mayor George McRoberts said he was determined to get to the bottom of the affair and apparently the plans are to 'ride' every one until they force out the information they want. I was summoned to the inquiry but was released when I informed the judge I didn't know anything about the hanging in advance.

"It is my understanding that the investigating officials suspect that a number of well to do business men were back of the episode, because they resented Towles right about face on the sales tax question and that if they can find out who were the perpetrators of the plot the representative plans to file libel suits against them."

COWBOY JUDGE LEADS OKLAHOMA CONGRESS RACE

Oklahoma City, Okla., July 24.—(AP)—Two names long on the pages of the congressional directory, Representatives Tom McKeown and Jim V. McClintic, tonight appeared on their way to erasure via the Oklahoma run-off primary.

P. L. Gassaway, the district judge who steps to the bench in cowboy boots and hangs a ten gallon hat on a peg, has 7,207 votes to 4,310 for McKeown in returns from 85 of 438 precincts in the Fourth district Democratic race for congress

Sam Massingale, attorney, piled up 15,858 votes to 10,437 for McClintic from 165 of 359 precincts in the Seventh district Democratic contest.

Will Rogers, incumbent congressman at large, led an impeached governor, Henry S. Johnston, in 796 of 3,354 precincts, giving him 52,661 votes to Johnston's 42,341.

Two other congressional incumbents, Representative Wilburn Cartwright and Representative Jed Johnson, led their opponents, C. C. Williams and Jess Larson, respectively, to apparent renomination.

A Stillwater banker, James E. Berry, seemingly won the race for lieutenant governor as running mate to Representative E. W. Marland, who received the Democratic nomination for governor three weeks ago over the opposition of Gov. William H. "Alfalfa Bill" Murray.

FOR DINNER TONIGHT—

If you're going to stay downtown for dinner tonight, why not try De Met's? You'll be more than satisfied. No matter what you want . . . just a cold "snack" or a man-sized meal . . . you'll have no trouble finding just the right thing. And we guarantee that one meal will bring you back for many more. Dinner is served in comfortable, air-cooled grill rooms at 143 South State, 5 West Randolph, and 332 North Michigan, as well as in many delightful tea rooms everywhere down town. Why not tonight?

Meet Me at— De Met's
EVERYWHERE DOWNTOWN

OLD GOLD
New High Prices Paid on Old Gold, Bridges, Watches, Silver, Plated Articles, Diamonds, etc.
Old Established. Reliable.
Licensed by U. S. Government
Member Chicago Assn. of Commerce.
MAIL OR COME IN
RomackGoldRefiningCo.
7 W. Madison St., Cor. State, Rm. 501, 5th Floor, Opposite Boston Store

SAFEWAY BUS
DETROIT . . 9 hours $4.50
CLEVELAND 11 hrs. $5.50
NEW YORK 15 ONLY 27 HOURS
Los Angeles $27.30 Boston $19.05
Toledo 7 hrs. $4.50 Pittsburgh $8.10
407 S. WABASH
DEPOT Phone WABASH 6171

Advertise in the Tribune

Kroger Consumers

RED HOT SPECIALS FOR TODAY

TOMATOES

FIRM, RED, RIPE
Wonderful sliced for sandwiches, or quartered for salads lb. 10c

LETTUCE Large, firm solid heads Ea. 6c
POTATOES Fancy white cobblers Peck 25c
GREEN GRAPES Thompson's SEEDLESS 3 lbs. 25c
APPLES Cooking or Eating 3 lbs. 25c

MacLAREN'S SALAD DRESSING Quart Jar 25c
HEINZ RICE FLAKES Pkg. 10c
KELLOGG'S CORN FLAKES OR POST TOASTIES Large 13-oz. pkg. 10c
CAMPBELL'S TOMATO SOUP 4 cans 25c
HOOSIER HOME BRAND PORK & BEANS 3 11-oz. cans 10c
TASTY BRAND SLICED BACON No rind—No waste ½ lb. Pkg. 10c
100% WHOLE WHEAT BREAD Made from Elam's Stone Ground Whole Wheat Flour Lb. Loaf 9c
LATONIA CLUB PALE DRY GINGER ALE (no deposit on bottles) Large 24-oz. bottle 10c
TEMPTING, DELICIOUS CHOCOLATE LAYER CAKE 2 large layers—filled with cream, and iced with chocolate butter cream. Each 23c

HOUSEHOLD NEEDS
AMERICAN FAMILY SOAP Gives long life to all things washable. Bar 5c
AMERICAN FAMILY FLAKES Creamy, double suds 2 Pkgs. 31c
CLEAN QUICK SOAP CHIPS Great big 5 lb. Pkg. 25c
VIKING TOILET TISSUE 3 250 sheet rolls 10c
STERILIZED AND COMPLETELY WRAPPED
SEMINOLE TISSUE
SPECIAL this week
COTTON-SOFT SNOW-WHITE 4 1000 SHEET ROLLS 25c

RELIEF FROM THE HEAT

America's finest summer suits—our entire 6th floor filled with thousands of smart suits of unusual value—for men and young men of every size and build

Hickey-Freeman suits—the finest of the fine, $65

$45 Kuppenheimer zephyr weight suits at $35

Fine gabardine suits for town or country, $35

2-trouser tropical worsted suits with vest, $25

Palm Beaches, wool crashes, tropicals, $18.50

Lorraine seersuckers by Haspel Brothers, $12.75

MAURICE L ROTHSCHILD
MINNEAPOLIS State at Jackson CHICAGO ST. PAUL

WORLD PREMIERE OF MOVIE NEW FAIR SPECTACLE

International Audience to Attend Showing.

BY EARL MULLIN.

Fair visitors Monday will be given an opportunity to view a real film premiere such as heretofore has been staged only in Hollywood. Superlatives are worn out by the press agents from the film capital, but here are two facts about the first major premiere to be staged in Chicago.

The show, it is said, will be presented to the largest audience ever assembled for a motion picture production—some 15,000 seats being available in the lagoon theater. The picture will be run off on the world's largest screen, some 50 per cent larger than the ordinary show house equipment.

Klieg lights, grinding cameras, the arrival of distinguished guests and the appearance of the director, King Vidor, will create the appearance of a real Hollywood premiere. The last preview was held yesterday, and all censors have approved the production.

International Audience.

The audience will be international, including delegations from the 15 foreign villages at the Fair, dressed in native costumes. Many of them will be official observers, for it is the intention of the producers to release the picture for world presentation.

Those in the audience will be given typical Hollywood premiere cards on which they will write comments and suggestions. The film, "Our Daily Bread," is a serious drama built around the New Deal back to the earth movement. Very few featured players have been used in the filming. As much as possible in the drouth scenes, in the depiction of the farm areas and similar scenes real workers were used.

"'Our Daily Bread' is to me one of the most important undertakings of my career," Vidor said. "It is so vital and close to the average man that I felt Hollywood would be too insular for a premiere.

Convinced by Lagoon Theater.

"I wanted a reaction from an international audience and was on my way to New York to arrange for it, when I dropped off at the Fair. After seeing the Lagoon theater I decided Chicago would be the ideal place. Nowhere else on earth could I find such an international audience."

The show will be free to all within the Fair grounds. First showing will be at 9:30 p. m. Vidor is the director who produced "The Big Parade" and "Street Scene." The film is released through United Artists and it will be the first time a first run picture has ever been presented free of charge.

Today at the Fair governors of ten states will be honored with traditional ceremony and the firing of a nineteen gun salute. Entering the grounds at 11 a. m., the state executives will be greeted by a review of the soldiers, sailors, and marines at Camp Roosevelt.

Missourian Here First.

One governor, Guy B. Parks, stole a march on the officials and slipped in yesterday, unheralded and unsung. It was not until he entered the Missouri exhibit in the Hall of States that the Fair learned of his presence. Accompanied by Mrs. Parks the governor made a complete tour of the grounds. He told reporters he might be back for the official functions today, but was in a hurry to get to the governor's conference at Mackinac Island in the hope that someone would have a solution for the drouth problem. Drouth and heat continued at the Fair yesterday but in spite of this attendance at midnight had reached 59,792.

"I am delighted with the attendance of the past few days and not at all discouraged," said Maj. Lenox R. Lohr, general manager. "When you think of the heat and how all the middlewest is complaining it is astounding that more than 60,000 persons would visit anything. Many people are realizing that the Fair is 10 degrees cooler than the rest of the city and that it abounds with air cooled exhibits and buildings."

Eastern Sportsman Killed as Plane Crashes in Ocean

Rehoboth, Del., July 24.—(AP)—Allen L. Lauritsen, 40, wealthy building contractor of Wilmington, a noted marksman, aviator, and sportsman, crashed into the ocean in his plane tonight and was killed.

Arrowhead Country Overnight!

GET on the Soo Line some evening soon and be in the great Arrowhead country the next morning. The pines and lakes and fish are waiting for you. Spend carefree days amidst pines and shimmering lakes, canoeing, swimming, playing tennis, golfing, hiking or riding. Prices lowest in years. Get on the telephone now or (write) for illustrated folder giving complete details about the Arrowhead country.

For folders, information address TICKET OFFICE 71 EAST JACKSON

Phone: WABASH 1906

$00 DINE

CENTURY OF PROGRESS NOTES

Fair thought for today: There are more than 60 air conditioned buildings, theaters, shows and exhibits in the Exposition grounds where the temperature ranges in the low seventies. In addition, that cooling old drink of southern hospitality, the mint julep, can be obtained with little trouble.

The Yugoslavs will present their National day program on Sunday. The ceremonies will be at the Lagoon theater.

The Fair yesterday honored smiles and beautiful teeth. Those of the winners of the contest for the outstanding possessors of these charms are Mary Elizabeth Bort, Long Beach, California, Georgie Berry, Richmond, Virginia, and Mildred Smith, Wilbur, Washington. The winners were selected from a field of 50,000.

The El Reno High school band, from Oklahoma, will be an addition to the Children's day parade tomorrow. Admission to the Fair will be five cents for children under 12 years of age and 25 cents for those between 12 and 18.

Headed by Police Chief William Freeman, a delegation from Evanston will be welcomed formally at the Court of Honor at 2:30 p. m. today to open the Evanston day program.

Contemporary culture has an inning at the Fair today when the Crystal house entertains Miss Tess Slesinger, author of "The Unpossessed," and Mrs. Elizabeth Van Dusen of San Juan, Porto Rico, co-author of "A Soldier of Science." Weather will mean nothing to the guests, as the Crystal house is air-cooled and cocktails will be one of the highlights of the afternoon.

The sun may sizzle and the mercury may soar but the children, not worried by conventions, will find comfort. Some score of the juvenile visitors to the Fair yesterday discovered that the water in the fountain at the 12th street entrance was cooler than the air and in they plunged. A regretful policeman chased them out.

A week ago the first girl visitor to enter the Fair clad in shorts self-consciously trod the Avenue of Flags. Yesterday a newspaperman counted ten such costumes on the grounds.

The Culver Summer School Naval band of Culver, Ind., will give a concert tomorrow night at 7:15 o'clock at the Hall of States. Maj. W. T. O'Callaghan will direct. The band, which has been in Chicago two days, will accompany the corps of midshipmen on a Lake Michigan cruise aboard the Wilmette, leaving here midnight tomorrow.

Rufus C. Dawes, the dignified president of A Century of Progress, was reached by the heat yesterday. For the first time the chief executive of Chicago's third World's Fair appeared outside his office without his coat. Despite the heat his shirt was unwrinkled and immaculate and his glasses perched jauntily on his nose.

DRAKE BROTHERS OUSTING UPHELD BY U. S. COURT

Federal Judge James H. Wilkerson yesterday upheld the action of Charles K. Williamson, receiver for the Drake hotel, in ousting John B. and Tracy C. Drake and their families from the hotel last year. The Drakes, who had been living rent free in the hotel on the basis of a contract with the Whitestone management company, operators of the hotel, at first opposed the ouster and then voluntarily moved out on July 19, 1933.

The agreement with the management company had been signed on July 15, 1933 and under its terms the Drake brothers were given $15,000 a year and free quarters, service and food. Judge Wilkerson held that the Drakes would not have to pay the rent from the time of the agreement until they vacated their suites.

Irrigation District Gets R. F. C. Loan of 8 Million

Washington, D. C., July 24.—(AP)—The Reconstruction Finance corporation approved a loan today of $8,600,000 to the Merced irrigation district of Merced county, California.

FINDS 'SNOOTIEST PEOPLE' RUNNING U. S. JOB BUREAUS

[Chicago Tribune Press Service.]

Washington, D. C., July 24.—[Special.]—George E. Allen, former Chicago hotel manager who is now a member of the District of Columbia's governing commission, today returned to his desk after spending his two weeks of vacation "bumming" in the country's bread lines.

"The snootiest people on earth are running the federal relief agencies," Allen said today. He added that he was convinced that 98 per cent of the people on relief want a job and are not wilfully imposing on charity.

During the course of his two weeks' bumming Allen tried to get a job as a bellhop in Chicago. With a beard which he had cultivated before starting, unkempt clothes, and general down-and-out appearance, Allen haunted as a bum some of the hotels in Chicago that he has helped to run.

"I found our employment system is wrong from beginning to end," Allen said today. "Around the employment agencies run by the federal government you will find the snootiest people on God's green earth."

MUSIC FESTIVAL DEADLINE NEARS; 600 IN CONTEST

Winners in Preliminary Trials to Meet.

BY PHIL MAXWELL.

Tomorrow evening at 6 o'clock brings the deadline for the entry of amateur singers in the Cook County Chicagoland Music Festival preliminary vocal contest, sponsored by THE TRIBUNE. An entry blank accompanies this story. It should be filled in and brought or mailed to Festival Headquarters, Room 2218 Tribune Tower.

All entrants must be 16 years or over. For those residing outside of Cook county wishing to enter the Festival vocal contest the deadline will be Friday, Aug. 10.

The winners of the north, west, and south side preliminary competitions will compete against each other Thursday night, Aug. 16, at 7 o'clock, in the grand ballroom of the Drake hotel.

Winners Meet Aug. 18.

The two winners, the "best man singer" and the "best woman singer," will meet the out of town singers Saturday morning, Aug. 18, the Festival day, at the Drake. The two victors will be featured that night at the Festival concert in Soldiers' field.

More than 600 singers already have entered the vocal contest. The preliminary competitions will be held Wednesday and Thursday nights, Aug. 1 and 2, in the crystal ballroom of the Edgewater Beach hotel. The public is cordially invited to all of the Festival contests. Admission is free.

Three Outstanding Entrants.

Three of the vocalists this summer are Miss Florence Bryntesen, 18 year old soprano, 5409 Warwick avenue; Sidney Wernikoff, 17 year old tenor, 2813 Milwaukee avenue, and Miss Mae J. Brabenetz, soprano, 2016½ Greenleaf avenue.

Miss Bryntesen was graduated from the Carl Schurz High school this June. She was social secretary of her senior class and was chosen the most musically talented girl in the high school.

Young Wernikoff is a senior at Carl Schurz and is president of the high school choir, directed by Le Roy Wetzel.

Miss Brabenetz is a former member of the Illinois Bell Telephone chorus and several years ago won a scholarship in a Chicago music school.

CRASH INJURIES FATAL.

Evansville, Ind., July 24.—[Special.]—Clifford Broshears, 28, Richland, died at St. Mary's hospital here last night of injuries suffered Saturday when his motorcycle collided with a car near Chrisney.

Chicagoland Music Festival

VOCAL SOLO ENTRY BLANK

(PLEASE TYPE OR PRINT)

Name..... Age.....

Address.....

City..... State.....

Section of city (check) North..... Northwest..... West..... Southwest..... South.....

(check) Soprano..... Contralto..... Tenor..... Baritone..... Bass.....

Please fill in and send to Music Festival Editor, The Chicago Tribune, Tribune Tower, Chicago, Ill.

WORLD'S FAIR PROGRAM

SPECIAL EVENTS.

A. M.

11:00—Governors' day reception in the Court of Honor.

11:00—Women's City club of Chicago program, Illinois Host House.

P. M.

1:00—Tipica orchestra of Mexico, Hall of States. Concert by the El Reno High school band, court of the Travel and Transport Building.

4:00—Evanston day program, massed school bands, Hall of States.

8:00—Musical by the Chicago Women's Musical club, Illinois Host House.

REGULAR EVENTS.

A. M.

9:00—Gates open.

9:30—Tour of Art Institute. Adler planetarium hourly demonstrations.

11:00—Lecture in Art Institute; also at 12:30 and 2:30.

11:30—Barney Oldfield in feats on track; Chrysler exhibit; also at 1, 2:30, 4, 5, and 8.

12:00—Lagoon fountain display; also at 3, 5:45, and 9:30.

P. M.

1:00—Organ recital at Swift Bridge; also at 5:45.

1:15—Century of Progress orchestra in Hall of States.

1:30—Automobile assembly line in operation in General Motors Building until 5:30; also from 7 to 9.

2:00—Detroit Symphony orchestra in Ford Gardens; also at 8 p. m. Police band on Lagoon Theater; also at 6:45 and 8:45.

2:15—Century of Progress All-Star Circus on Lagoon Theater; also at 7 and 9.

2:30—Wings of a Century; also at 4, 7, and 8:30.

3:00—Allan King's wild animal show, Standard Oil exhibit; also at 5 and 8:45.

3:30—Chicago Symphony orchestra on Swift Bridge; also at 8.

4:00—Demonstration of harmonic tone chamber in the piano, Hall of Science Theater.

7:00—Tipica orchestra of Mexico City in Hall of States; also at 9:15.

8:00—Concert on Singing Color Fountain, Firestone exhibit.

9:00—Arcturus illumination ceremony in Science Theater.

10:00—Motion pictures on Lagoon Theater.

10:15—Fireworks, Lagoon Theater.

DEDICATE GREAT "EPIC OF NATION" STAGE TONIGHT

The great stage in the center of soldiers' field on which the pageant drama, "Epic of a Nation," will be held as climax of Jewish People's day, next Sunday, will be dedicated tonight. Two hundred representatives of various Jewish organizations will take part in the ceremonies which will begin at 10 o'clock. I. B. Ury, general chairman of the Jewish community day observances, has announced that Grisha Goluboff, 11 year old violin prodigy who will be star guest soloist at the pageant Sunday night, will also be present at the dedication program tonight.

As foretaste of colorful effects of the pageant, the dedication ceremonies will be marked by the presence of many Jewish girls in ancient Hebrew costumes carrying banners of the 12 tribes of Israel. The new stage is said to be the largest of its kind ever built. The first complete dress rehearsal will be held tomorrow night.

50,000 Visitors Expected for August Conventions

More than 50,000 convention visitors will come here during the month of August, it was announced yesterday by the Chicago Association of Commerce. One of the largest will be the semi-annual meeting of the interstate merchants council at the Hotel Sherman from Aug. 6 to 11. More than 12,000 mercantile executives from every section of the United States and Canada are expected to attend and bring their families.

LAWYER REZNIK FOUND GUILTY ON PERJURY CHARGE

CRIMINAL COURT.

Tim Mathews, burglary, sentenced to 1 year to life in the penitentiary; Maurice Haisch, automobile larceny, sentenced to 1 to 20 years in the penitentiary by Judge Philip Finnegan.

Ralph Reznik, Monroe Williams, Leo Garberville, and Leonard Davis, burglary, sentenced to 1 year to life each in the penitentiary by Judge Harry B. Miller.

Julius Reznik, subornation of perjury, sentenced to 1 to 14 years in the penitentiary by Judge Grover Niemeyer.

Attorney Julius Reznik, 33 years old, who was characterized by the prosecutors as "a lawyer criminal," was found guilty last evening of subornation of perjury by a jury in Judge Grover C. Niemeyer's Criminal court. The judge immediately overruled a new trial motion and ordered Reznik to jail when he could not produce a $15,000 appeal bond.

The criminal charge was the outcome of Attorney Reznik's defense of Philip Mansfield, an ex-convict, in a robbery case before Judge Michael Feinberg. An alibi was produced for Mansfield to show that he was working at the time of the alleged robbery for Graham Cogan, owner of a stationery store. During the investigation, conducted by Judge Feinberg after the trial at which Mansfield was convicted, Cogan admitted committing perjury at the request of Reznik.

Mansfield also later confessed that he had paid Reznik $50 on a promised $200 fee from the proceeds of the robbery. Reznik had previously obtained Cogan as Mansfield's parole sponsor and for this he was to have collected the fee. It was to obtain the fee money that Mansfield committed the last robbery, he told Assistant State's Attorney Mal Coghlan and Thomas Dillon, who prosecuted the case. Reznik is also under a six months contempt sentence from Judge Feinberg growing out of the faked alibi.

IDENTIFIED AS ROBBER.

John Habura, 19 years old, 690 North Sangamon street, who was arrested on suspicion early yesterday, was identified later at the Racine avenue police station by two robbery victims, Vincent Carbon, 859 North Damen avenue, and Patrick Narchi, 1452 Spruce street.

RELIEVES SUNBURN

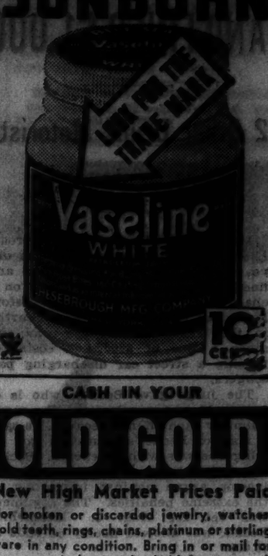

CASH IN YOUR OLD GOLD

New High Market Prices Paid

For broken or discarded jewelry, watches, gold teeth, rings, chains, platinum or sterling ware in any condition. Bring in or mail for free appraisal. Articles held for approval.

Martin Refining Corporation
55 E. Washington St. Rm. 1215
12th Floor Pittsfield Bldg.
Licensed Refiners Dearborn 3394

PINEX For Coughs

SUBSCRIBE FOR THE TRIBUNE

Use "L"-Bus Free Transfer Service Direct to Main Fair Gates!

NOW 2 free TRANSFER 'L'-BUS SERVICES direct to and from the FAIR GATES

Your "L" Fare is Your Only Cost!

1 FOR NORTH GATE... (Roosevelt Rd. Entrance)—transfer at State-Van Buren "L" Station; ask for a transfer slip; board one of the big orange and green "L" buses and ride direct to the North Gate. ¶ Returning through this gate; go to bus enclosure marked with big sign "L"-BUSES"—pay only your "L" fare; receive transfer slip. Transfer free at State-Van Buren station for round-the-Loop, north, south and west bound "L" trains. North or south bound passengers may transfer at Congress Street, if they desire.

2 FOR CENTER GATE... (23rd St.)—leave "L" at Cermak Road (22nd St.) and board coach marked "FREE 'L'-BUS". No transfer slip needed. ¶ Going home through this gate; board orange and green "FREE 'L'-BUS" at west end of bridge; ride to Cermak Road "L" Station, pay only your "L" fare at station and board your train.

USE RAPID TRANSIT "L" SERVICE MORE

Sheltered out-of-the-weather stations . . . you ride "over-Chicago"—out of congestion . . . low cost unlimited-ride weekly tickets . . . also 25c unlimited ride Sunday and Holiday passes good for bearer and two children . . . extremely low children's fares . . . trains all night.

"Ask Any 'L' Employe!"

AS YOU SWING DOWN THE ROAD TO PROSPERITY

You will meet 54,000 Conoco Service Station men located in 18,000 stations, thoroughly informed and equipped to give your car the best that can be offered in products and service. These highly trained men will prescribe New and Improved Conoco Germ Processed Motor Oil and Conoco Bronze Gasoline, both having superior characteristics.

We have distribution in 40 states where our products are sold without premium.

Give us the opportunity of demonstrating real performance.

INSTANT STARTING—LIGHTNING PICK-UP

CONOCO BRONZE GASOLINE with Tetraethyl for Higher Anti-knock

CONOCO

CONTINENTAL OIL COMPANY PRESENTS

Every Wednesday Night Over N. B. C. HARRY RICHMAN, singing star of stage and screen . . . JACK DENNY AND HIS MUSIC, famed orchestra . . . JOHN B. KENNEDY, famous commentator. See radio page for time of broadcast.

N. B. C.

ONE OF THE PRODUCTS OF CONTINENTAL OIL COMPANY

AUSTRIA HANGS YOUTH IN DRIVE ON TERRORISTS

1,500 Socialists, Nazis Thrown Into Jail.

VIENNA, July 24.—(AP)—A 22 year old Czechoslovakian Socialist, who said that "my" ideals are more important than my life," was hanged in the Vienna district prison court yard tonight as the Dollfuss government carried out for the first time in months its threat of death for terrorists.

Just before the youth, Josef Gerl, a goldsmith, went to the gallows, a companion, Rudolf Anzboeck, a hatter, who was sentenced along with him in connection with a bombing and the shooting of a policeman, received clemency from President Miklas. The president reduced his punishment to life imprisonment on the grounds that it was Gerl who shot the policeman.

1,500 Dollfuss Foes Seized.

While preparations for the hanging were under way, police arrested 300 Nazis and Socialists, bringing the total under arrest in a general roundup to 1,500.

The other 1,200 had been taken into custody earlier by political police, who claimed to have evidence that Socialists, communists, and Nazis had merged into a common front against the government. Practically all of this group were Socialists.

It was just three days ago that Gerl and Anzboeck bombed a railway on the bank of the Danube river. They tried to escape into Czechoslovakia, and a policeman who intercepted them was shot and seriously wounded.

The hanging brought to ten the number of Socialists executed in Austria since the civil war last February. To date no Nazi has been given the death penalty, although many have been arrested in connection with terrorism.

Tells Hatred of Régime.

During the trial Gerl epitomized the Socialist hatred of the Dollfuss régime since the civil war by saying: "I would rather see the Nazis in power than this government."

Both men testified that they are Catholics. Numerous recent bombings have been directed against Catholic churches and the homes of priests.

The prisoner said that the bombing for which he was on trial was "my own idea" and that he and his companion wanted to strike a blow against a government "which is enslaving the people."

A woman was added to the list of those facing death today with the arrest at Schwastenstadt, in upper Austria, of Marie Kinner, after the discovery of explosives in her hotel. Her case was referred to a court martial as was that of a neighboring grocer in whose home a bomb was found.

Czechs Are Indignant.

PRAGUE, Czechoslovakia, July 24.—(AP)—Public resentment ran high here tonight over the execution in Vienna of Joseph Gerl, Czechoslovak citizen, whom the Austrian president refused to pardon despite a plea in his behalf of the Czechoslovakian chargé d'affaires. Newspapers here bitterly complained that Austrian courts treat Nazis more leniently than Socialists.

Ex-Chicago Cop Slated for Prime Minister of Iceland

[Chicago Tribune Press Service.]

REYKJAVIK, Iceland, July 24.—Harold Jonssen, who gave up a position as patrolman on the Chicago police force at Sheffield avenue station to assume charge of the new Reykjavik police force in 1930, was tonight slated for prime minister in the new cabinet of Iceland, which Socialists and left wing farmers are attempting to form.

DIES IN CAR CRASH.

Rochelle, Ill., July 24.—[Special.]—Ernest Maxson, 40, dredge operator at Belleville, was killed today when his car was struck by a truck near Savanna.

British Bank Chief Visits in U. S.

Montagu Norman (left), governor of the Bank of England; Allen Sproul, economist (center), and George H. Harrison, governor of the Federal Reserve Bank of New York, conversing on the deck of the S. S. Europa. They landed in New York on Monday.

[Acme Photo.]

LANGER AIDS GET QUORUM; MOVE TO IMPEACH HIS FOE

Needed Legislator Shows Up at Last Minute.

Bismarck, N. D., July 24.—[Special.]—A bare quorum of the North Dakota house of representatives was obtained today after an anxious wait for the last minute appearance of the one needed legislator and the group declared itself in legal session on its own call to consider impeachment charges against state officers.

Many of the legislators were fearful that the special session would collapse for lack of a quorum. The appearance of Representative Jack Patterson of Minot saved the day.

Act to Unseat Olson.

With that cloud removed the members, most of whom are controled by William Langer, deposed governor, and his supporters, moved speedily forward with their impeachment plans, directed principally against Langer's foe, Acting Governor Ole Olson. He took the executive seat after Langer was convicted of a federal fraud.

The house voted 53 to 4 to sit as a court of impeachment to consider charges against persons named only as "state officers." The group did not indicate the officials against whom they would hear charges, but it was assumed they all probably would be Olsonites.

Then a committee was appointed to formulate impeachment procedure. After the house recessed to convene at the call of the chair, members to be given five days' notice.

It was said the other members would start for their homes while the impeachment committee will organize at once to take up its work.

Senate Falls of Quorum.

In the meantime the senate had also met but for the fifth successive day was unable to muster a quorum. Only 18 senators responded.

However, a motion was presented to ask Attorney General P. O. Sathre if Olson had the power to remove departmental heads and to revoke the special election call sent out by Langer. One of Olson's first acts when he took over the reins of the government was to rescind the Langer call; supporters of the deposed governor met regardless.

It became known today that federal investigators are keeping a close watch on the activities of the special sessions. Their presence was inspired, it is believed, by the Langerites' plan to conduct an investigation of the grand jury and federal court jury that indicted and convicted Langer of conspiring to solicit political contributions from federal workers.

In Washington, United States Senator Gerald P. Nye, whom Langer asked the North Dakota house to subpena and force to submit proof of his charges of alleged graft in the state board of pardons, said he would be "tickled to death to give any information concerning the Langer administration to the legislature."

CITIES OF SOUTH FIND FINANCE AFFAIRS BETTER

Atlanta, Ga., July 24.—(AP)—A change in the financial wardrobe of many depressed southern municipalities from red to black appears certain.

Increases in delinquent tax collections, more revenue from business licenses, additional money from new enterprises, and keener methods in budgeting have combined to show finance committees the way out of conditions openly described not so long ago as "deplorable."

Not all southern cities have been in the red. Nashville, Tenn., for instance, City Auditor R. H. Thompson Jr., says, hasn't been "in the red in the last 10 years."

Savannah, Ga., where Mayor Thomas Gamble says "we spend just what we have and nothing more," has escaped the depression hangover without issuing a penny in scrip.

Many other cities in the deep south haven't been so fortunate, but some officials now see a ray of financial sunlight.

In Atlanta Mayor James L. Key finds better conditions. As a barometer of industrial expansion, Mayor Key noted, there has been a considerable increase in waterworks receipts, business license sales and a return to life of other sources of revenue which apparently had succumbed with the depression.

In that tropical city of Miami, Fla., there has been considerable improvement. City Manager L. L. Lee says the percentage of collections of levy in 1933 was 77.3, as compared with 65.3 in 1932. During the last fiscal year Miami has collected 83 per cent of real property tax, an increase of approximately 16 per cent over 1932.

City Finance Commissioner Charles Gates says Memphis has operated under its budget since 1928, when there was a deficit of $904,000. This deficit, the commissioner says, has been decreased by nearly $700,000.

At Jacksonville, Fla., where municipal bonds never have sold for less than par, City Treasurer C. W. Hendley says tax collections as of July 1 were better than at any time in the city's history. He considers the city's financial condition "excellent."

NATION 'HYPNOTIZED' BY ROOSEVELT, SAYS SENATOR HASTINGS

Washington, D. C., July 24.—(AP)—President Roosevelt was described tonight by Senator Hastings [Rep., Del.] as "the great spender" who has been "hypnotizing" the American people.

The speech by Hastings, co-chairman of the Republican senatorial-congressional committee, made in a radio broadcast, was one of the first in the party's campaign to capture more senate and house seats in the November elections.

Hastings asserted the country is in its "greatest turmoil and confusion," with "strikes visiting hardships, wounds, and even death upon a great number of our people."

"Yet," he said, "the New Deal would have the American people believe that everything is rosy."

Meanwhile, Senator Gerald P. Nye, North Dakota, Independent Republican, predicted the Republican organization would be more reactionary in 1936 than before. He said the Democrats had not been sufficiently liberal to prevent growth of sentiment for a third party.

CLOUDS DEFEAT BRITISH AIR FORCE RAID ON LONDON

[Chicago Tribune Press Service.]

LONDON, July 24.—London sleeps soundly tonight. Beaten by unfavorable weather conditions, "enemy" bombers participating in the Royal Air force maneuvers were forced to postpone their raid on the capital and concentrate on targets outside.

Safety regulations provide that no plane shall fly below 5,000 feet in London. Dense, low hanging clouds tonight made targets invisible from this height.

Storms interfered with the mimic aerial war in other parts of the country. Several squadrons of planes were reported to have returned to their bases without reaching their objectives.

10 U. S. BOMBERS END 4,000 MILE FLIGHT TO ALASKA

31 Flyers Swoop Down on Fairbanks.

[Chicago Tribune Press Service.]

FAIRBANKS, Alaska, July 24.—Ten bombing planes of the United States army air corps today winged their way to a successful completion of a 4,000 mile training and survey flight over the United States and Canada. The flight started July 19 at Washington, D. C. The big ships swooped down at 3:15 p. m., Chicago daylight saving time, on Weeks field here, under command of Lieut. Col. Henry H. Arnold, commandant at March field, Riverside, Cal.

The last hop of 500 miles started at 10 a. m. today, Chicago daylight saving time, from White Horse, Yukon territory, where the 31 officers and men rested last night.

The flyers came down the Yukon river before heading into interior Alaska. Stations of the United States army signal corps, which form a chain across Alaska, were in constant communication with the ships on the last part of the flight.

It is possible that flights westward as far as Nome will be made after the airmen are rested. They will return to the United States by way of the west coast.

Stops during the flight were made at Dayton, O.; Minneapolis, Minn.; Winnipeg, Edmonton, Alberta; Prince George, B. C., and White Horse.

BOY, HURT MONTH AGO, DIES.

Michael Stranaglis, 7 years old, 1003 South Morgan street, died yesterday in Mother Cabrini hospital of injuries incurred a month ago when he fell from a roof at 1005 South Morgan street where he was playing with other children.

GRANT NEW STAY OF 'SKYSCRAPER BURGLAR'S' TERM

Melville Reeves, 47 years old, known as the "skyscraper burglar," who has evaded prison for more than 30 years despite numerous charges against him, yesterday added at least two more months to his long record of immunity.

Reeves was scheduled to go to Joliet penitentiary tomorrow to start serving a sentence of one year to life for burglary. Yesterday he obtained a stay of sentence until the Supreme court has acted on his appeal in the case, which will delay sentence at least until September.

Reeves was convicted June 16 by a jury in Judge Philip J. Finnegan's court of robbing offices of the H. W. Kaster company, advertising agency, at 360 North Michigan avenue. Convicted before on the same charge Reeves was granted a new trial. He forfeited a $10,000 bond but later was surrendered by his attorney.

HERMAN OLIVER DIES SUDDENLY.

Herman Oliver, 62 years old, 2003 Warren boulevard, died suddenly of heart disease yesterday in his home.

MANDEL'S AIR-COOLED STATE STREET SUBWAY STORES

77°

C-O-O-L!

WHILE MILLIONS BAKED!

That was the temperature yesterday in Mandel Brothers' Air-Cooled State Street Subway stores while millions in Chicago baked at 105° record heat at 4:00 P. M.

—How to Spend a COOL Day:

Shop for your summer needs in Mandel's Air-Cooled State Street Subways . . . enjoy a delightful luncheon in Mandel's Air-Cooled Subway Coffee Shop . . . enjoy the program at one of Chicago's numerous Air-Cooled motion picture theaters . . . return home delightfully cooled and refreshed!

—Save! Hot Weather Specials!

Women's All-Wool Bathing Suits, $1.95

$2.95 values! Halter necks, adjustable straps. Green, red, blue, black. Sizes 34-42.

Cool, Smart Cotton Dresses, only . . . $1.95

Shirtwaists, sunbacks, in seersucker, eyelet, string, pique, voile, linen. 14-20; 38-52.

Lower Subway.

Women's Cool White Mesh Oxfords, 79c pr.

Cool, comfortable, good looking, with flexible leather soles. For street or sports wear.

Upper Subway, Center.

Cool Summer Suits for Men . . . $3.95

White sanforized Olympic Crash, 38, 40, 44, 46; Seersuckers, 36, 38, 40. While they last.

Upper Subway, Wabash.

Chicago's most famous restaurant

Where Are You Breakfasting?

These Vacation days are frequently an occasion for Breakfast out instead of at home. What a pleasant change it is to stop at Henrici's! Here at moderate cost you find an unequaled selection of all the season's choicest foods. The bounteous Henrici's menu also suggests many food delights you never think of at home. Service is very prompt. So you'll arrive at your appointed place in customary time.

Henrici's is completely Air Cooled and Air Conditioned. Temperature and Humidity are kept at a constant, comfortable level.

HENRICI'S

On Randolph St. between Clark & Dearborn

CONTINUOUS SERVICE · 7 A.M. TO MIDNIGHT ·

$16.50 EXCHANGE VALUE

For your old electric cleaner on a

PREMIER GRAND

with two-speed cushioned power, self-cleaning, motor-driven brush

$3 DOWN

Balance on your monthly electric service bill

When you purchase a new Premier Grand we will accept your old electric cleaner in even exchange for a new $16.50 Spic-Span — the powerful, efficient electric hand cleaner.

Be sure to see the new Premier Grand. It's packed with brand new features.

FOR FREE HOME TRIAL

Phone Randolph 1200, Local 535

COMMONWEALTH EDISON

Electric Shops

72 W. Adams St., and all branch stores

To cover interest and other costs, a somewhat higher price is charged for appliances sold on deferred payments.

EVERY MAN ADORES IT! ...NOW EVERY GIRL CAN HAVE IT!

"the skin you love to touch"

LOVELY LADY CECIL DOUGLAS

Noted English Beauty... who took part in London Test

Under the supervision of eminent dermatologists of nine nations, hundreds of the most notable and charming women of Europe and America took part in the International Half-face Tests which proved Woodbury's superiority over other beauty aids, in bringing new freshness and glamour to the skin.

TODAY, Woodbury's Facial Soap invites millions of new users... with its new and generous size 10c cake.

Woodbury's has created this marvelous new value...so that every member of your household may now feel free to use Woodbury's unstintedly...for every skin need.

The 10c Woodbury's brings you the very same quality you heretofore bought at a quarter. The same scientific beauty formula of a famous skin specialist. The identical soap that demonstrated its superiority over other leading soaps and beauty aids in the famous International Half-face Tests.

Whereas other beauty products in the tests effected no noticeable improvement, Woodbury's brought new radiant freshness to the skin within thirty days' time.

For years, Woodbury's has wanted to extend its scientific skin care at a lesser price, so that millions more could enjoy it. But we waited until we could give you the Woodbury beauty treatment in this 10c size without any compromise in quality.

It's ready for you today! At 10c! At druggists', department stores, and at your grocer's. The safe, proved formula for *"The Skin You Love to Touch."*

Woodbury's FACIAL SOAP 10 cents

©1934, John H. Woodbury, Inc.

Averages for the Six Months' Period Ended March 31, 1934

779,181

TOTAL DAILY CIRCULATION

627,160

IN CHICAGO AND SUBURBS ALONE

A dominating coverage of the metropolitan Chicago market, practically as great as the net coverage of any two other Chicago daily newspapers combined.

52% more circulation in the city and suburbs than any other Chicago daily newspaper . . . .

AVERAGES FOR THE MONTH OF JUNE, 1934

In excess of

790,000

TOTAL DAILY CIRCULATION

In excess of

640,000

IN CHICAGO AND SUBURBS ALONE

Chicago Tribune

THE WORLD'S GREATEST NEWSPAPER

HITLER SEIZES GERMAN LABOR FRONT'S FUNDS

Move Seen as Victory for Industrialists.

BY SIGRID SCHULTZ.
[Chicago Tribune Press Service.]

BERLIN, July 24.—The German Labor Front, which, thanks to the heavy dues collected from its 20,000,000 members, has become almost the richest organization in Germany, has placed its accounts under the control of the financial administration of the Nazi party. This measure was decreed by Rudolf Hess, deputy chief of the party.

Der Deutsche, organ of the Labor Front, says the decree "reaffirms the incorporation of the Labor Front into the directorate of the party." The measure deprives Dr. Robert Ley, chief of the Labor Front, of some of his independence and enables Chancellor Hitler and Hess to control directly most of the actions of the Labor Front and its vast funds.

Ley a Foe of Employers.

Ley, who frequently has denounced employers as "moneybags who fail to understand the new times," has been the target of serious attacks by business men and industrialists.

The clipping of Ley's financial independence is taken as an indication that the Nazi authorities are seeking to conciliate industry, which is anxious for a conservative economic course away from the experiments smacking of communism which some of Ley's friends have been recommending.

The return to more normal conditions also is shown in an announcement by Victor Lutze, the new chief of the Storm Troopers, who asked Gen. Kurt Daluege, commissar for Storm Troopers of North Germany, to turn over his appointment to Herr von Jagow, the regular Storm Troop chief for Berlin-Brandenburg. Herr von Jagow is a relative of Berlin's famous pre-war police chief, Dr. Traugott A. von Jagow.

Aliens to Be Sterilized.

Sterilization laws will be applied to foreigners residing in Germany, according to a decision reached by the hereditary health court. Foreigners, however, are permitted to leave the country if they do not desire to comply with a sterilization order.

The Prussian ministry of justice comments:

"As long as a foreigner is residing in Germany he must submit to the German laws. The main purpose of the sterilization law is to keep the German nation free from hereditary diseases. This purpose will be achieved if the foreigner leaves the country.

See Move to Block France.

BERLIN, July 24.—(AP)—The current visit of Foreign Minister Joseph Beck of Poland to Estonia has created a stir extending far beyond the two countries affected and has led to predictions that a move is under way to checkmate the French-Soviet plan for an eastern European security pact.

The visit is being watched closely in Germany, Russia, France, Sweden, Latvia and Lithuania. Advices in these countries indicate that Beck in trying to organize a sort of league of Baltic states, with Poland, is throwing obstacles in the way of the proposed "Eastern Locarno."

The Nazi press sees the end of the French proposal in a statement by the Estonian foreign minister, Seljama, that he regards the cementing of friendships by the Baltic states with Poland as a political necessity.

The evident effort of Poland and Lithuania, between whom diplomatic relations remain severed, to find a way to bury the hatchet, also was taken as an indication that the states in the east are none too enthusiastic over the Franco-Russian proposal.

The Hitler government's determination to stamp out illicit dealing in foreign exchange resulted today in prison sentences totalling 51 years plus heavy fines against 13 members of a band charged with manipulation of registered marks. An entire family of six persons was included in the band of which Eugen Herodes, 27, was the alleged leader. Herodes was sentenced to 13 years in jail and was fined 100,000 marks [about $40,000].

Saar Leader Escapes Bullets.

SAARBRUCKEN, Germany, July 24. (AP)—Police Commissioner Machts narrowly escaped assassination today when two men, jumping from a street car, fired at him as he strolled down the street in uniform.

Machts ducked behind a bus and fired six shots in reply, wounding one assailant.

Machts, who serves under the league of nations mandate over the Saar region, is a German who fled from his country when Chancellor Hitler seized power. He has been identified with the previous republican regimes.

Russian Troops Campaign on Camels in Desert

Detachment of troops of the Peasants' and Workers' Red army mounted on "ships of the desert" during recent maneuvers in the Kara-Kum desert. [Associated Press Photo.]

DOUMERGUE ENDS TARDIEU-HERRIOT SCRAP IN CABINET

Averts Termination of Political Truce.

BY EDMOND TAYLOR.
[Chicago Tribune Press Service.]

PARIS, July 24.—France breathed more easily tonight. The aged premier, Gaston Doumergue, who arrived in Paris this morning from his home, announced after twelve hours of secret conferences that he had saved the cabinet from all danger of collapse, which had been facing it for six days.

The political truce, on which the national government was founded after the February riots, continues until October, at least. Ex-Premier André Tardieu, left Republican minister of state, who provoked a storm by accusing ex-Premier Camille Chautemps, president of the Radical Socialist party—largest party in parliament—of guilt in the $60,000,000 Stavisky scandal, doesn't have to resign for his indiscretion.

Radical Socialists Stay.

Edouard Herriot, leader of the Radical Socialists in the Doumergue cabinet, and other radical ministers in the government of truce, despite their threats, will not quit either, and finally Doumergue's new threat to resign will not have to be put into effect.

Premier Doumergue arrived from Tournefeuille after the urgency of the situation was put before him by the vice premier and minister of justice, Henri Cheron, who was dispatched southward by the cabinet for the purpose.

After the cabinet meeting tonight the premier capped the job with a masterful communique, declaring, after explanations bordering on political gymnastics, that there would be no fireworks. Doumergue steered carefully down the middle, giving little to both sides, and produced the type of statement known in French politics as a "white Negro."

Mildly Rebukes Tardieu.

Tardieu was rather mildly rebuked for provoking a breach in the cabinet. Doumergue revealed that he refused the resignations of Tardieu and Herriot on the ground that their leaving would break up the cabinet and have grave consequences.

It was an appeal to patriotism plus a threat to resign which brought the political parties in line, Doumergue reveals, and they answered his plea not to seize on an issue raised by Tardieu to ruin the work achieved by the national government since February.

There was only one fly in the ointment—a fly which, however, threatens no trouble until October at the earliest. The Radical Socialist party in a caucus tonight declared that while it would respond to Doumergue's appeal, it would no longer consider itself morally bound to keep the truce, since it was already broken by Tardieu. The whole matter will be threshed out and a definite position taken at the party congress at Nantes.

Struck by Truck, Killed; Cook County Toll Is 680

Martin McHale, 66 years old, 5115 South Menard avenue, a salesman for the General Furniture company store at 62d and Halsted streets, was killed last night when he was struck as he was leaving the store by a newspaper truck driven by Sam De Blasi, 33 years old, 731 West Ohio street. De Blasi was released to appear at the inquest. This death brought the 1934 Cook county motor toll to 680.

PRINCIPAL BRITISH CITIES TO BE LINKED BY AIR MAIL SERVICE

[Chicago Tribune Press Service.]

LONDON, July 24.—Following the example of the United States, Great Britain is to have its own inland air mail service.

Postmaster General Sir Kingsley Wood announced tonight that a network of regular postal air services will be inaugurated in mid-August, linking up the chief centers of population in the British isles.

This important extension of mail facilities was made possible by cooperation between the postoffices and railroad companies, which will operate the new services. The centers to be connected include London, Birmingham, Manchester, Belfast, in northern Ireland, Southampton, Glasgow, in Scotland, Liverpool, Cardiff, in Wales, Plymouth, and the Isle of Man. For letters weighing not more than two ounces no extra charge will be made above the present rates.

Blue Island Board Votes to Drop Aged Schools Head

The Blue Island elementary school board voted last night not to retain J. E. Lemon as superintendent, although he was chosen last spring by the high school board to be its superintendent. The two boards traditionally have had the same superintendent, but the elementary board members said last night that Mr. Lemon should be retired because of his advanced age. Mr. Lemon is 72 years old and is one of the oldest school superintendents in the country in years of service.

Freak Storm Hits Hungary; Fish Fall from the Sky

BUDAPEST, July 24.—(AP)—A freak storm traveled across Hungary today, rooting up trees, unroofing houses and wrecking telephone and telegraph communications. Lightning caused many fires, hail storms damaged crops in various sections, and near Tarpa it rained fish—apparently sucked up from the Danube by a whirlwind.

Stench Bomb Is Hurled in Delicatessen Window

The Austin police early today were investigating the throwing of a stench bomb through the window of the delicatessen store of James Feroh at 434 North Menard avenue. Feroh said that he had been having business difficulties because of his failure to purchase from certain bakeries, which he would not name.

Harry Pollard of Films Leaves $140,000 Estate

Hollywood, Cal., July 24.—[Special.]—Harry Pollard, veteran movie director who died last week, left an estate of $140,000 of which $110,000 goes to his wife, the former actress Margarita Fischer. Sisters and other close kinfolk receive the remainder of the bequests, according to the will.

BEG YOUR PARDON

In a dispatch from Benton Harbor printed July 20, regarding the disappearance and reappearance of Morton Lewis, a boys' camp promoter, the members of the camp were described as "underprivileged." Mrs. Gertrude Chavin, 825 East 53d street, writes to say that the boys at the camp came from homes of moderate circumstances.

BOLIVIA STUDIES ARGENTINE PLAN TO END CHACO WAR

Would Stop Hostilities for Joint Mediation.

BUENOS AIRES, July 24.—(AP)—A concrete proposal for the settlement of the Chaco border war between Bolivia and Paraguay, it was stated on good authority, was brought here from Buenos Aires today by Juan Valenzuela, Argentine minister.

While no official statement was made at the ministry of foreign affairs, there was intensive activity which was assumed to have resulted from the proposals.

One high official said the Bolivian attitude toward ending the two-year conflict which has taken thousands of lives involved suspension of hostilities with a study of the controversy following immediately.

Neutral countries in South America have been greatly interested in recent weeks in bringing the war to an end and the world powers have been engaged in putting an arms embargo into effect.

[The arms embargo, sponsored by the league of nations, became practically unanimous today with the adhesion of Italy, France, and Spain. Nations which already have shut off arms from the belligerents are Great Britain, the United States, Russia, Denmark, Argentina, Brazil and Switzerland.]

The war in the Chaco Boreal has claimed thousands of lives in the last two years of intensive fighting. Both Paraguay and Bolivia have employed every modern device of warfare.

At the present time Paraguayan forces are hammering at the defenses of Fort Ballavian, the last remaining Bolivian stronghold in the Chaco Boreal.

IL DUCE PURGES FASCIST RANKS OF AN EX-BUDDY

Disliked Attitude Shown by Arpinati.

BY DAVID DARRAH.
[Chicago Tribune Press Service.]

ROME, July 24.—How Premier Mussolini also "purges" the Fascist organization of unruly members was revealed in a small item buried in the back pages of all Italian newspapers today.

The item says: "The secretary of the Fascist party has decided to expel Leandro Arpinati from the party for the following reason: On various occasions he assumed an attitude which was at variance with the conduct which all of those who have the honor to militate within the files of the Fascist party ought to follow."

From Socialist Hotbed.

That was all. But thereby hangs a tale. Arpinati is from Socialist Bologna, and was one of the earliest and most ardent Mussolini supporters. He was Il Duce's right hand man in policing the country after the murder of Giacomo Matteotti, millionaire Socialist deputy, in 1924. He was Mussolini's undersecretary of the ministry of interior for seven or eight years.

About a year ago Arpinati began to develop ideas of his own, and at the same time the quarrels with Il Duce started. Some say that these quarrels were coincident with the beating which Fascists administered to Arturo Toscanini, famous musician, for refusing to play the Italian Fascist anthem, Giovanezza, at Bologna preceding an opera performance.

Jinx Follows Non-Conformists.

Anyway, about a year ago it was announced that, for personal reasons, Arpinati had resigned as undersecretary of the ministry of interior. He disappeared from Fascist politics, where he had been all powerful for years. Today's brief announcement indicates that the nemesis of all those who disagree with Il Duce is still following them.

The Italians, however, point out that Arpinati's fate was also that of Augusto Turati, former secretary of the Fascist party, another fallen archangel, but, nevertheless, it is not so grievous as the fate of Capt. Ernst Roehm, late head of the Nazi Storm Troopers in Germany, and Gregor Strasser, one of the founders of the Nazi party, who were both executed.

70,000 Jews Quit Germany Since Nazis Took Power

[Chicago Tribune Press Service.]

BERLIN, July 24.—Seventy thousand Jews have left Germany since the Nazis assumed power, according to a statement today of the central welfare office of German Jews in Berlin.

YOUTH, 19, WITHOUT COUNTRY, FACES NAZI PRISON CELL AS RED

BERLIN, July 24.—(AP)—A 19 year old "boy without a country," who might have been an American but for a quirk of fate, today faced two and a half years' imprisonment for distributing communist literature.

He is Franz Krahl, who was born here and who would be an American if he could touch American soil during the next two years. His mother, Frau Anton Krahl, did not accompany her husband when he went to the United States and became a naturalized citizen because of the illness of an elder son, and thereby she remained a German.

Franz's story was told tonight by the mother. The boy was arrested last Feb. 2 in a police raid on the Krahls' apartment. The officers said they found communist pamphlets in Franz's room. This Frau Krahl denied. The Krahls are Jews. The father has returned to Berlin and is seriously ill.

PREDICT WORLD WAR WITHIN YEAR FROM GERMANY

Dr. Kurt Rosenfeld, former minister of justice in the Prussian cabinet, now an exile from Nazi Germany, arrived in Chicago yesterday with the prediction of another world war within a year provoked "by the generals of Germany." Dr. Rosenfeld last night addressed a meeting on the German situation at 32 West Randolph street, as did Will Muensenberg, former communist member of the reichstag, and Eneurin Bevan, labor member of the British house of commons.

Dr. Karl said Hitler has dug his own grave in digging the graves of his closest followers in the recent bloody purge, and that his power has already passed to the generals who are always ready for war. The economic situation, he said, is becoming acute, many people going hungry.

CASH for OLD GOLD

Jewelry, watches, gold teeth, plated articles, diamonds, silver, platinum, etc. This institution is operated by public spirited citizens to help you obtain cash. WE ALWAYS PAY THE HIGHEST CASH PRICES. Bring Your Old Gold Articles to Us—A single piece or a box full.

Licensed by U. S. Government
Established 1900
Chicago Gold Smelting Co.
5 SOUTH WABASH, 5th FLOOR
Mallers Bldg., Room 515
Member Chicago Association of Commerce

CALLOUSES
Try this wonderful relief. Stops pain at once; quickly, safely loosens and removes callouses.
Dr. Scholl's Zino-pads

How Sam SALMON got LIVE POWER

The Salmon's plight's an upstream fight—
He has to swim with all his might.
In fact we fear he'd surely fail,
But Sam's got LIVE POWER in his tail!

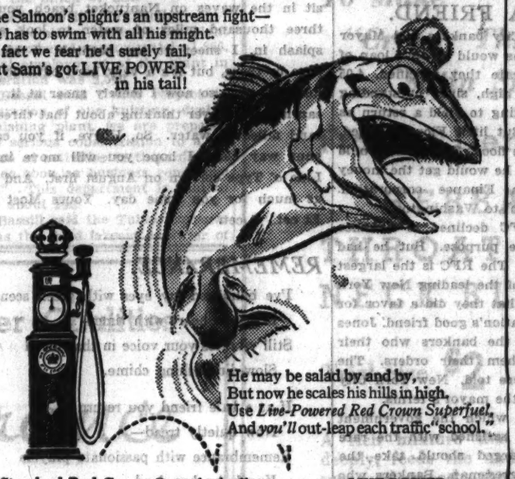

He may be salad by and by,
But now he scales his hills in high.
Use *Live-Powered Red Crown Superfuel*,
And *you'll* out-leap each traffic "school."

Standard Red Crown Superfuel offers you more LIVE POWER per gallon—at no extra cost—at all Standard Oil Stations and Dealers
(Cont. 1934, Standard Oil Co.

Fleet as a bird on the Wing

NEW NON-STOP TRAIN WINS INSTANT APPROVAL

THE PACEMAKER
ONLY 1 hr. 30 min.
BETWEEN CHICAGO-MILWAUKEE

Chicago has acclaimed it . . . Milwaukee has sung its praises . . . "North Western's" new, non-stop train, The PACEMAKER, is the talk of both cities. Fleet as a bird on the wing, it speeds on its way.

No ordinary train, this . . . the 90-minute schedule on which it operates brings Chicago and Milwaukee within suburban-zone distance. Daily it leaves Madison St. Station, Chicago, at 3:45 p. m. Standard Time, arriving Milwaukee 5:15 p. m.

And what comfort it provides! A Parlor Car with every luxury of modern travel . . . coaches that are roomy, inviting, easy-riding . . . a Smoker that men take to instinctively.

Southbound, The PACEMAKER leaves Milwaukee 7:15 a. m., arriving Chicago 8:45 a. m. Enjoy a leisurely breakfast in the Dining Car; the Select-Your-Price meal plan is a feature—sensible, economical, delicious.

CITY TICKET OFFICE, 148 S. Clark St., Chicago, Ill.
Phone Dearborn 8121 or Madison St. Station, Phone Dearborn 2060

THE SCENIC ROUTE TO MILWAUKEE
—along the beautiful North Shore—through attractive suburbs—with glimpses of Lake Michigan on the way.

Lv. CHICAGO	Ar. MILWAUKEE
8:00 a. m.	10:05 a. m.
10:01 a. m.	11:59 a. m.
†12:01 p. m.	†1:55 p. m.
3:00 p. m.	4:45 p. m.
3:45 p. m.	**5:15 p. m.**
†4:30 p. m.	†6:25 p. m.
5:30 p. m.	7:30 p. m.
6:30 p. m.	8:35 p. m.
‡7:30 p. m.	‡9:40 p. m.
8:30 p. m.	10:45 p. m.
9:30 p. m.	11:30 p. m.
1:50 a. m.	3:55 a. m.

†Daily except Sunday ‡Fridays only
Times shown are Standard Time, one hour slower than Daylight Saving Time
Equally good service returning. Go when you wish—return when you like.

CHICAGO & NORTH WESTERN RAILWAY

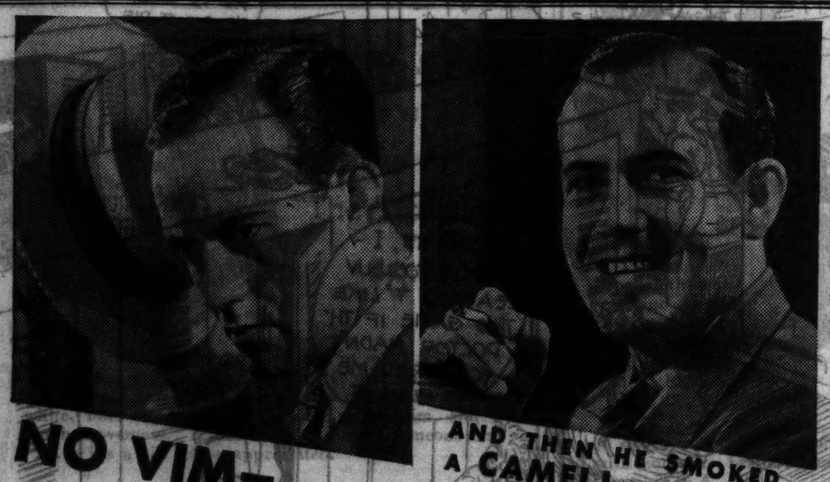

NO VIM—

AND THEN HE SMOKED A CAMEL!

Do you ever go to work feeling "done in"... dreading the long, hard day ahead of you? Then light a Camel. Fatigue and irritability slip away in a few minutes. You feel a delightful "lift." Enjoy it as often as you please. Camel's costlier tobaccos never interfere with healthy nerves.

"Get a LIFT with a Camel!"

2800 Vanished in a Fast Sell-out When We Offered Them in June At a Dollar More!

Now—

a "stroke of luck" Re-order brings you fresh, new

"JUMBO" EYELET BATISTES at

$1.95

In the COTTON DRESS ROOM on FIELD'S FIFTH FLOOR Also in Oak Park

Sketched:
1. 16 to 44. White, pastels, navy.
2. 14 to 20. Pastels, dark shades and navy.
3. 16 to 44. Navy, brown and pastels.
4. 16 to 44. Navy, brown and pastels.

They'll melt like snowflakes in the noon sun at this mid-season "low." So be down early if you don't want to be disappointed!

Cool . . . airy . . . dainty . . . eyelet batistes are the most comfortable and practical costume for this history-making Drought Summer. Get them in "ice-cream pastels" as well as City Shades of brown and navy.

MARSHALL FIELD & COMPANY

Chicago Daily Tribune

THE WORLD'S GREATEST NEWSPAPER

FOUNDED JUNE 10, 1847

ENTERED AS SECOND CLASS MATTER JUNE 3, 1903, AT THE POSTOFFICE AT CHICAGO, ILL., UNDER ACT OF MARCH 3, 1879.

All unsolicited articles, manuscripts, letters and pictures sent to The Tribune are sent at the owner's risk, and The Tribune company expressly repudiates any liability or responsibility for their safe custody or return.

WEDNESDAY, JULY 25, 1934.

THE TRIBUNE OFFICES.
CHICAGO—TRIBUNE SQUARE.
MILWAUKEE—EMPIRE BUILDING.
NEW YORK—220 EAST 42D STREET.
WASHINGTON—813 ALBEE BUILDING.
BOSTON—715 CHAMBER OF COMMERCE BUILDING.
ATLANTA—1535 RHODES-HAVERTY BUILDING.
LONDON—135 FLEET STREET.
PARIS—1 RUE SCRIBE.
BERLIN—COLUMBUS HOUSE, POTSDAMERPLATZ 1.
WARSAW—ALEJI FRASCATI 6.
ROME—GALLERIA COLONNA (SCALA A).
SHANGHAI—38 AVENUE EDWARD VII.
TOKIO—IMPERIAL HOTEL.
MEXICO CITY—HOTEL REGIS.
PANAMA CITY—HOTEL CENTRAL.

SPECIAL REPRESENTATION.
SAN FRANCISCO—820 KOHL BUILDING.

THE TRIBUNE'S PLATFORM FOR ILLINOIS

Repeal the Tyranny Law.

THE TRIBUNE'S PLATFORM FOR CHICAGO

1. *Cut taxes in half.*
2. *Pay the defaulted bonds.*
3. *Overcome crime.*
4. *Speed up railroad passenger service.*
5. *Make Chicago the first city in the world.*

"Give me but the liberty of the press and I will give to the minister a venal house of peers. I will give him a corrupt and servile house of commons. I will give him the full swing of the patronage of office. I will give him the whole host of ministerial influence. I will give him all the power that place can confer upon him, to purchase up submission and overawe resistance; and yet, armed with the liberty of the press, I will go forth to meet him undismayed. I will attack the mighty fabric of that mightier engine. I will shake down from its height corruption and bury it beneath the ruins of the abuses it was meant to shelter."

—Richard Brinsley Sheridan.

PINK POLITICS AND THE FAIR.

It is of record that the legislature complied with requests from the World's Fair management and passed some acts needed for the reopening of the Exposition this year. The Fair having been of great value to Chicago and Illinois in 1933, almost enough to counteract here the bungling of the New Dealers, the reasonableness of the legislature's compliance would seem beyond question. The legislators permitted the continuance of an enterprise, a private enterprise, which had been of more help to the city and the state than anything concocted by government. If they had refused assent to the necessary bills the refusal would have been good ground for action in a lunacy court.

Although the bills were enacted there was a considerable display of reluctance and the assemblymen also gave authority to a joint committee to investigate the Fair's management, chiefly, it was said, to ascertain whether the civil rights of colored citizens were being recognized and not impaired. This committee has opened its proceedings. The president of the Expcsition and members of the staf are being questioned. One item of legislative concern, it develops, is why the legislators have not been able to land more jobs for deserving constituents. The inquisitors are assured that politics has been granted its dole of patronage.

The dilemma of the Fair's officials was apparent. It was also a reproach to the politicians who created it. The legislators had this splendid private enterprise by the seat of the pants. By even delaying the renewal of authority they could hold up the letting of contracts, cause a dangerous delay and money loss, and they might threaten the renewal with failure when success meant again so much to the prestige and welfare of the city and state. About the only thing asked of either state and federal government was consent. A petty politician in congress forced a reduction of $200,000 in the federal appropriation and held it up until the last moment. He was a sorehead and sectional jealousies supported him. If the attitude was reprehensible it was understandable, although it resulted in a situation discreditable to the federal government, a lunatic Santa Claus in unworthy causes and a pinchpenny in one which had proved its value.

With the Illinois legislature the case was different. It became hostile to the state's outstanding private enterprise of public importance. Nothing else the assembly could do would have so much public importance as authorizing the renewal of the Fair and then keeping hands off. The character of the employed personnel was a large contribution to the success of the first year. If politics broke it down a repetition of the first success might become impossible. The management had to make certain concessions to politics and still preserve its organization, so that the public would not become offended and disgusted and so that the work could be done this year as well as it was done last year.

Now this petty committee from the all powerful legislature is on a fishing expedition searching for whatever it can get and annoying private citizens who have been doing more public good than the government has been able to do at any time in the depression. The committee comes from the same legislature which tried to revive the NRA by giving it a little illegitimate brother in Illinois.

A sudden attack of self-respect would cause the investigators to reach for their hats and get them gone, pronto.

ATHLETES ABROAD.

Uncle Sam's wandering athletic boys are not conquering the field and track abroad. Bonthron, the great Princeton miler, had one of his off days at the Oxford-Cambridge meet and trailed twice when one win would have evened the score and two would have won the games for Princeton-Cornell. A Bowdoin Rhodes scholar at Oxford took both the hurdle races and the disappointed Yankees can extract what consolation they need from that.

The trackers who invade central Europe do well when they hold their own and are failing at that. The golfers who were good in the Scottish tournament were not good enough for Mr. Cotton in England. The American crews failed at Henley. They were not the American best, but they were what was offered in competition. The tennis players were sent to the wash in their first appearances. The polo players, again not America's best, had better luck and the horses got the credit.

Touring and athletic competition are not good teammates. Seasoned internationalists ought not to be thrown off their stride, but the college boys seeing Europe for the first time may find distractions which clip seconds and feet off their performances. The boys who will try out the Japanese in field and track, baseball, and the swimming tank have yet to turn in their performances. Anyway, a summer trip abroad can't be ruined by a few sport failures.

HIGHWAYMEN IN UNIFORM.

Numerous complaints indicate that the police and the justices in some of the villages surrounding Chicago are back at their old game of shaking down the passing motorist. The game is usually played for the money in it, but not infrequently the victims are subjected to beatings and imprisonments as well. The favorite victims are tourists. They are generally without local influence and cannot afford the time or money to fight the trumped-up charges by appealing their cases.

There is one way and only one way to break up this business. When a few of the tough boys are sent to the penitentiary for the substantial sentences they have earned the village constabulary generally will mend its manners. Time spent appealing to the sense of right and justice of these uniformed highwaymen is time wasted. There is reason to think that the state's attorney is well aware of the remedy and will apply it. The sooner he does so the better, but he must be supported by the victims of these rackets. In far too many cases they shirk their duty to resist this extortion, either by paying to save time and inconvenience or by failing to appear as witnesses to support the prosecution on trial of the charge. The motorist who does this is not fulfilling his duty as a citizen and as a motorist. He may be saving himself time and trouble at the moment, but he is contributing to the continuation of the evil he has suffered and may suffer again—if not from the same racketeer from another who has been encouraged by the immunity of offenders from certain and sharp punishment. The offense is peculiarly obnoxious at this season when the roads around Chicago are carrying thousands of out of town visitors to and from the Fair.

BANKER JONES TAKES CARE OF A FRIEND.

On July 10 New York City bankers told Mayor La Guardia what the terms would be on a loan of 72 million dollars. The rate they specified, 4.05 per cent, did not appear high, since outstanding bonds of the city were selling to yield a return as much as 4.21 per cent. But little Fiorello yelled, tore his hair and paced the floor. The banks would loan the money for 3.90 or he would get the money from the Reconstruction Finance corporation. They stood pat, and he went to Washington.

Chairman Jones of RFC declined to advance government funds for the purpose. But he had something better in mind. The RFC is the largest stockholder in a number of the leading New York banks, and he would see that they did a favor for La Guardia, the administration's good friend. Jones went to New York, told the bankers who their boss was, and handed them their orders. The bankers did what they were told. New York City was loaned the money on the mayor's terms.

Borrowers at banks in which the government has a stake who are not satisfied with the rate of interest they are charged should take the matter up with their congressman. Bankers who would escape the humiliating experience some of our leading financiers have just had will lose no time in buying back their freedom.

THROUGH WATERWAY SERVICE.

A few of our citizens interested in naval design may have noted that the construction of the towboat Florine that arrived at Chicago from New Orleans recently more closely resembled that of the familiar harbor tug than a river towboat. If they were sufficiently interested to follow her course they may have observed that she did not deliver her tow to a lake type tug at the mouth of the Chicago river but proceeded on to Indiana Harbor without hesitation. It so happened that the lake was calm, so progress was continued with the use of the bow towing knees that push the barges. Had it been rough she would have run around her convoy to make use of the towing machines on her stern to pull the freighters.

A few inquiries would have elicited the further information that the towboat is documented for outside service on the Gulf of Mexico between New Orleans and Mobile and also for a substantial radius in the lake beyond the mouth of the Chicago river. She is a pioneer and represents the first step in what probably will become a growing industry on Lake Michigan.

One of the principal reasons advanced by Wisconsin state organizations for supporting the St. Lawrence river development and opposing lake diversions for the benefit of the Illinois waterway is the oft repeated statement that Milwaukee would become a world port under the St. Lawrence scheme, whereas the Illinois waterway would involve transfers at Chicago from lake to river type vessels. How now, Wisconsin? Here is a harbinger of through service from Escanaba, Green Bay, Sheboygan, or Milwaukee to the vast markets of the Mississippi valley and points beyond without transfer of lading at Chicago.

Editorial of the Day

HERE COME THE STARLINGS.

[St. Paul Dispatch.]

According to Dr. Thomas Roberts, ornithologist and head of the University of Minnesota Museum of Natural History, Minnesota is experiencing the first invasion of starlings, which have proved a scourge in cities farther east. Small flocks not exceeding 25 in number have been noted, but as these birds propagate numerously a large sized nuisance is in prospect.

Starlings are an English importation, but in comparison with their raucous chattering, predatory habits, and offensive uncleanliness, the English sparrows are as sweet, peaceable and generally agreeable as regular love birds. It is the custom of the starling to do its feeding by day in agricultural areas surrounding a city, returning to town later in the afternoon to talk things over, quarrel, and raid the nests of other birds. They are an unspeakable nuisance to nervous persons, housekeepers, and the custodians of large buildings and resist all efforts to drive them away.

The starling has an iridescent black coat in which white markings appear in late summer. It is about the size of a robin but makes no seasonal migration. In this fact lies Minnesota's best hope of immunity, for recent mild winters may have given the birds such false impressions of climate that the reappearance of a normal cold season might cause them to revise their colonization plans.

A LINE O' TYPE OR TWO

How to the Line, let the quips fall where they may.

AN OPEN FACED LETTER TO MR. H. WOODRUFF.

Dear Harvey: It's approaching August, Harve, the time when I should dearly love to go on vacation, but I can't go, Harve, unless you will step out of the Wake of the News and come over here on the editorial page and pinch hit as a visiting conductor for A Line o' Type or Two. It's really delightful over here, Harve, you've been here before and you always get along so nicely that I do hope you want to come back. I wouldn't urge this thing, Harve, only I do want to go down and sit in the great Atlantic ocean and gaze straight ahead of me with the gladsome knowledge that the nearest land is Spain, three thousand miles away.

Think of gazing at three thousand miles of water, wet water, deep water! Three thousand miles of water and me sitting in it. I was born away out here on the Illinois prairies and I should love the prairies and wish for nothing but to wander to and fro over their great wide expanse, but between you and me, Harve, since this drouth and heat wave started my native prairies give me a distinct pain in the instep. They're dried and withered and sere and brown and the temperature goes up to one hundred and ten in the shade and as they so quaintly say down in Illinois, "They hain't no shade."

No, I yearn for water. Of course there is considerable moisture in Lake Michigan, but when I sit in Lake Michigan I can only feel that I have sixty miles of water in front of me. And this heat and this drouth is so great that sixty miles of water doesn't cheer me up a bit. Down at Nantucket I'll have three thousand miles of water in front of me. And under the circumstances I can't do with a drop less than three thousand miles of water. I want to enjoy the great deep, boundless ocean and romp with the swordfish and the bluefish and the codfish and the lobsters and the clams. Three thousand miles of water. I think of it night and day. It's got to be an obsession with me, Harve. A bathtub is just a mockery to me. Ever since I began to think that if you sit in the waves on Nantucket beach you have three thousand miles of water to look at and splash in, I sneer at the bathtub. I kicked it once or twice, but it's a very hard bathtub and it hurt my toes, so now I merely sneer at it. But I can never get over thinking about that three thousand miles of water. So, Harve, if you can see your way clear I hope you will move into the Line o' Type column on August first. And I'll do as much for you some day. Yours Most Truly, Et cet., et cet.

REMEMBRANCE.

I've bandaged my eyes with green scenes,
My torn heart with time—
Still vibrates your voice in that loved
Slow-diminishing chime.
If as a hale friend you return
Now quietly tread—
Remembrance with passionate prayers
Kneels by her dead.

LILA TERRY.

ME, MYSELF, I'm a bit soft hearted and somewhat sentimental, and when I heard of the demise of young Mr. Dillinger I felt a slight twinge of sorrow that he had been blotted out of existence so violently. But last night I left my car in a parking station for a half hour and when I came back some fiend in human form had ripped off my left parking light and would probably have stripped the car if I hadn't got back when I did. After all, Mr. Dillinger got what was coming to him. And if they had stolen my other parking light and the spare tires I would feel even more bitterly toward the late Mr. Dillinger. It all depends on where you sit.

"NEVER HAD Blue Eagle, but U. S. Takes One Away."—Headline. Which again beautifully illustrates that famous misquotation, "To him that hath shall be given and from him that hath not shall be taken away even that which he hath not. Selah."

"CHERCHEZ LA FEMME" (find the woman)I say the French when they are in pursuit of an arch criminal. Mr. Dillinger was so busy removing money from banks that he probably neglected to study French. If he had he might have run across that adage and avoided the trap set for him by the federal agents. And while we're on the subject we might recall that one of O. Henry's most interesting stories is called "Cherches la Femme." It's a good time to read it again, or if you've never read it then you should. And if you are engaged in crime, dear friend, let the passing out of the late Mr. Dillinger be a warning to you and from now on be very wary in forming friendships with ladies. Or as my old friend, Sleepy Burke, used to say, "Cut out de skoits; dey'll roon yuh!"

WHAT'S TO DO?

In the sea are more fish
Than have ever been caught.
There are more things to buy
Than have ever been bought.
There are more words to say
Than have ever been said,
Yet none of these things
Ever bother my head.
There are more people now
Than ever before.
There are more pretty women
Than I could care for,
Yet life is no longer
Than it used to be,
So all this abundance
Can't matter to me.

KEN MARTIN.

GOD HELP the rich; the poor can swim in the lake.

R. H. L.

How to Keep Well By Dr. Irving S. Cutler

To the limit of space questions pertaining to hygiene and prevention of disease will be answered in this column. Personal replies will be made to inquiries, under proper limitations, when return stamped envelope is inclosed. Dr. Cutler will not make diagnoses or prescribe for individual disease.

[Copyright, 1934, by The Chicago Tribune.]

PEPTIC ULCER.

THE condition known as peptic ulcer has always been with us and, in all probability, will be present in the human family for generations to come. Human beings are particularly prone to the development of ulcers in the stomach and duodenum due to a highly organized nervous system, to the stress and strain of modern life, and to numerous unhygienic tendencies such as dietary fads, rapid eating, too much food, insufficient regular exercise, habitual constipation, and the use of very hot and very cold liquids and foods. Some authorities believe that any interference with the nerve supply to the stomach predisposes to peptic ulcer. This is borne out by the rather high incidence of ulcer cases in nervous, high strung individuals.

There are many tests for the presence of peptic ulcer. A careful X-ray examination will nearly always detect an ulcer, and the progress of healing may be watched from time to time by means of this procedure. Through examination of the stomach contents the presence of blood may be ascertained. Ulcer pain is characteristic and is usually felt when the stomach is empty. Relief follows the administration of food.

Two important dangers incident to peptic ulcer must be pointed out. First, a chronic ulcer may be located in the vicinity of a blood vessel, hence, in the course of the disease, bleeding may result. Second, the ulcer, if of long standing, may actually destroy not only the mucous lining of the stomach but the stomach wall as well. This results in perforation, with an escape of the stomach contents into the abdominal cavity, causing peritonitis and endangering life.

The ulcer patient requires careful and wise professional guidance. On the other hand, his own mental attitude and his full cooperation are more than half the battle. At least 50 per cent of all peptic ulcers heal with any type of treatment or with no treatment at all. The prime requisites for the healing of peptic ulcers may be stated:

First—Relieve the patient from worry and restore his nervous balance.

Second—Use nonirritating food at approximately two-hour intervals.

Third—Direct as much attention to the mental attitude of the patient as to the ulcer itself.

There is no one best way of treating peptic ulcer. Medical management should take precedence over surgical care, and the majority of cases will respond with complete healing. It must be said, however, that the individual with a peptic ulcer has an ulcer tendency, and the same factors that caused the original ulcer may bring on a recurrence or a new ulcer in a new location.

Most ulcer cases may be managed while the patient is carrying on his routine work. As a rule, only cases showing hemorrhage or a tendency to perforate need to be hospitalized. If the ambulatory treatment has been tried for several weeks without improvement the patient should be hospitalized in order to secure complete control over the factors of diet and rest.

Because of the tendency to chronic invalidism and the necessary prolonged convalescence peptic ulcer presents one of the most baffling conditions faced by modern medicine. We must recognize the inherent inclination of the ulcers to heal if given a fair chance. We must also remember, as Hugo Muller puts it, that "ulcers are to a large extent self-inflicted and, therefore, preventable."

CÆSAREAN OPERATIONS.

J. F. M. writes:

1. How many Cæsarean operations can a woman have, and how many have you heard of?
2. What are birthmarks?
3. Why does an eight months baby always die?
4. How many women die from childbirth each year?

REPLY:

1. I have knows of cases where three have been performed on the same woman. No doubt more are possible. The number depends largely upon the scarring of both the uterus and the abdominal wall. Scar tissue weakens any structure.
2. Birthmarks are naevi, or dilated blood vessels, that have replaced true skin.
3. An eight months baby does not always die.
4. In the United States, about 20,000.

MANY REMEDIES FAIL.

A. L. N. writes: I am troubled very badly with constipation and have tried diet, mineral oil, pills, etc., without lasting results.

2. Is there any safe and effective worm remedy I could give to my 2 year old daughter? She has pin worms.

REPLY:

1. Send 10 cents and stamped, addressed envelope for booklet on constipation.
2. Worm candy sold in drug stores is reasonably efficient.

FRIEND OF THE PEOPLE

Letters to this department must be signed with names and addresses of writers.

PROPERTY INHERITANCE.

Chicago, July 18.—[Legal Friend of the People.]—My brother recently died in Maryland. I am the only living blood relative; that is, there were three children, two boys and one girl. I will call them A, B, and C. Mother and father are both dead. A recently died; he was not married. B preceded him in death, leaving five children. C still survives, is married, and has one child. 1. A left a car and other small items of personal property. Do the children of deceased B come in for a share of these items? 2. Is C sole heir? 3. C went through the court in Maryland and cleared out a certificate to title on said car, which had been registered in A's name. Can the children of deceased B make trouble for her? 4. If these children are considered rightful heirs, can they be forced to help pay C's expenses going to and from Maryland to try to settle the estate? 5. If C has been named as beneficiary on an insurance policy, can the children of deceased B come in for a share of that? F. P. D.

1. Yes.
2. See 1.
3. See 1. We assume that there was no will.
4. It is not clear that such traveling was necessary, and it does not seem probable that the court would allow the expenses against the estate.
5. No. Rights to insurance depend on the wording of the policy in question.

TRIBUNE LAW DEPARTMENT.

Friend of the Insured

Letters to this department must be signed with names and addresses of writers.

INSURANCE LAWS.

Chicago, July 23.—[Friend of the Insured.]—Some time ago I read an article which had to do with compulsory automobile insurance and financial responsibility laws. Are these one and the same thing? If not, what is the difference, and what effect would it have on my automobile insurance? An early reply with be appreciated as I am contemplating a cross-country motor trip and do not care to take a chance on my protection.

A. V. D.

Compulsory automobile insurance is the result of a demand for legislation to protect the public against financial loss due to automobile accidents. In most accidents the individuals and families who are least able to afford the loss of a productive member of a family are the hardest hit, since very few of them find it possible to collect adequate damages. This inability of many automobile owners to pay the consequences of ownership and operation of automobiles has given rise to a demand that the state shall bring compulsion to bear on those who have not seen fit to meet their obligations voluntarily.

Although practically every state has had compulsory insurance laws proposed, so far Massachusetts is the only state which has passed a law of this nature, which provides that before an automobile owner can obtain a license he must present a certificate showing that he has provided for the payment of legal and valid personal injury claims arising out of his negligence the claimant being faultless.

The security may be either [1] An automobile liability policy with limits of $5,000/$10,000. [2] A surety bond with the same limits. [3] A cash deposit of $5,000, or acceptable securities. The law, however, does not apply to visiting nonresident motorists.

Financial responsibility law differs in that only drivers who were involved in damage to the property or personal injury to others, and all drivers who were convicted of motor violations are required to furnish evidence of financial responsibility, which is usually in the same form as required under the compulsory law. If the automobile owner is unable to furnish the proper financial responsibility he is not accorded a license and he is not permitted to operate an automobile in the state. An insurance policy written in a company licensed to do business in the state is sufficient to comply with the law.

MORTGAGE.

Cicero, Ill., July 20.—[Legal Friend of the People.]—I hold a first mortgage on a home. The owner has several other properties in which he has a small equity. When he defaulted in interest payments three years ago his attorney called me in and I understood I would be paid. However, when the second mortgage people threatened to foreclose the attorney advised me to take such proceedings, which I did. The property was sold at sheriff's sale ten months ago. 1. This man's attorney acted for me. The owner is still in possession and I understand has put in an application for bonds. I also understand there is a judgment against the place which is a prior lien to the second mortgage. The second mortgage holder is willing to take a loss and split with the judgment holder, and I have been called in and asked to chisel off a bit. 2. Do you think this fair? The taxes, amounting to $1,800, are unpaid. It is my understanding the second mortgage is held by a national bank, now closed. 3. Does this make any difference? It is ten months since the sheriff's sale and I believe I should get some rent or [4] this party should get out. 5. How can I find out if this case is being handled properly? 6. Can this property be bought for taxes? 7. If so, can the party wipe me out if he obtains a tax deed?

J. S.

1. We assume that you mean the second mortgage holder's attorney. Obviously this is not a satisfactory arrangement.
2. Since the second mortgage will be barred within two months, it hardly seems that any substantial figure should be paid for a release from its holder.
3. No.
4. It is not clear whom you mean by "this party."
5. We advise you to talk the facts over with an attorney who represents only your interest.
6. There will be a tax sale if the taxes are not paid.
7. No, in the sense that two years are allowed for redemption from the tax sale.

TRIBUNE LAW DEPARTMENT.

TACT

[Punch (Copyright).]

"Lady Dumpersleigh, may we sit at your table? I wouldn't have *dreamed* of asking if there had been another seat in the room."

VOICE OF THE PEOPLE

Writers should confine themselves to 200 or 300 words. Give full names and addresses. No manuscripts can be returned. Address Voice of the People, The Tribune.

HARDY PERENNIAL.

Chicago, July 12.—While we boast with much justification of our Century of Progress in science, we are still living in the middle ages in the matter of masculine attire for summer. We can see the supreme intelligence of this world, man, suffering acutely with his collar, tie, coat, and, in some instances, even vest, while his frivolous minded mate goes supremely upon her way unfettered with much in the way of clothing.

Two reasons are usually given by perspiring men for their voluntary martyrdom, namely, possible loss of job or prestige for nonuniformity of dress, and that women would not like it, as they are especially insistent upon coated escorts. The first could be ignored if THE TRIBUNE persuades some employers to issue a notice that coats and collars and ties would not be required of their office employes in summer. If a start could be made in Chicago the idea would spread very quickly over the nation and our children would live to bless us in summer and wonder why their grandfathers were so idiotically conservative in heat waves. American employers hire men alleged to be efficiency experts, yet never, so far as I know, have the latter pointed out the great increase in production and efficiency in hot weather to be obtained at no cost to the employer by granting the use of sensible male attire to office workers, professional men, waiters, musicians, and shop employes.

The second excuse should not endure very long. American women never worry about the male reaction to their dress changes, sensible or foolish, so why should not the men follow their common sense example?

Sensible attire would consist of leaving the coat and vest at home and wearing an open neck sport or tennis shirt. Such looks much neater than the partly open shirt neck with tie-strung-loosely-around style adopted in some male circles at present.

ALEXANDER LINDSAY.

THANK YOU

Abingdon, Ill., July 21.—THE TRIBUNE is deserving of the unqualified support of every liberty-loving American for its courageous fight against the octopus which is steadily enveloping us.

To Americans whose family history is bound up with the history of the nation the ravings of THE TRIBUNE critics, which it so magnanimously publishes, brand the ravers as reapers in the present unparalleled spoils system, lacking in intelligent thought, or members of the communist organization, which is destroying our freedom and reducing us to the "planned economy" and "planned society" in which "the working class" will own no education, no cars, no homes, or even themselves.

How Americans of average intelligence who have been through the eighth grade, where the constitution is taught, can fall for the bunk put out by the administration is beyond comprehension.

J. D.

CONTRAST.

Chicago, July 20.—The experience of Mrs. Binder should warn ladies so inclined not to play around with the good little boys. Sooner or later their consciences smite them and they must "tell all," usually when they are ready to quit anyway or have been found out. Confession is good for his soul, if not for the lady.

The so-called worldly, sophisticated man will stand the gaff, keep his mouth shut, and protect the one who has favored him, but the good man is willing to let the woman pay.

SUNDAY SCHOOL TEACHER.

FROM JUDGE ELLIOTT.

Chicago, July 19.—On Monday, July 16, 1934, I presided in the new Safety Traffic court in the absence of Judge Scheffler. Upon the conclusion of my call I went over my sheets and the results of the work with the representative of THE TRIBUNE, who had been in court all morning and had listened to testimony of the witnesses in each case.

On Tuesday morning THE TRIBUNE published a correct account of the activities in my courtroom on Monday, indicating, among other things, that several defendants, charged with driving while intoxicated, were discharged because of the lack of sufficient evidence. The police and the complaining witness testified that they smelled no liquor but only saw them staggering.

I did not sit in this court on Tuesday.

On Wednesday morning, in an article concerning the Safety court, reference was again made to my work on Monday, stating that I was a candidate for reelection in the fall and that the convictions had slumped during my presence there, and also restated that eight defendants were charged with drunkenness, five continuances were granted, and three were discharged, but did not again state why they were discharged, leaving the impression that the discharge was caused by my candidacy for reelection, and not because the evidence in the cases with insufficient to convict.

I feel that this reference to my candidacy for reelection carries with it the implication that the discharge of the defendants was due to my political interests.

I have been assigned for a good portion of my term to the criminal branch of the Municipal court and have endeavored throughout to decide my cases in accordance with the law and the evidence without regard to political or other influences, and I am continuing my service without permitting my candidacy in any way to interfere with my judgment.

FREDERICK W. ELLIOTT.

BICYCLES.

Chicago, July 17.—Cannot something be done to keep bicycle riders off the sidewalks and on the streets, where they belong? In spite of the fact that there is a law against this, these lawbreakers continue to speed along the sidewalks, endangering pedestrians.

Friday evening, July 13, my 8 year old niece was struck by one of these public enemies as she was coming out of a gangway on Western avenue, near Winnemac avenue. The courageous, considerate rider kept on going with a "Get out of my way," after he had hit her. This child received a gash on her cheek in which several stitches had to be taken. At the hospital to which we rushed her we were told that cases similar to this one were brought in there every day.

M. E. E.

MUFFLERS ON MOTORCYCLES.

Milwaukee, July 19.—In the July 6 issue of THE TRIBUNE you featured an editorial, "Mufflers for Motorcycles," that carried the implication that motorcycles are not regularly fitted with mufflers. No stock motorcycles are sold and delivered from any American factory without being equipped with mufflers of a highly efficient type.

It is only a few unthinking riders who detach their mufflers or fit them with cutouts. The great majority of riders take keen pride in the quiet operation of their motorcycles and do not approve of the tactics of a small minority who by their actions bring discredit to one of our finest sports.

A MOTORCYCLIST.

WOTTA LIFE! WOTTA LIFE!

SHOWER
HAS THIS CLUB GOT ANY SOAP?
OH ANDY!
WELL, HONEY IF IT WON'T START, CALL UP TH' GARAGE MAN - I DON'T KNOW WHAT'S TH' MATTER.
ANDY, MAKE IT A SCOTCH
LISTEN, ANDY, HOW ABOUT A LITTLE SERVICE HERE?
YAS SUH RIGHT WITH YUH, SUH.
NEVER MIND. HERE HE IS BILL. HE DIDN'T DIE
SHUCKS, I THINK I COULDUV LEARNED T' LIKE THIS GAME IF TH' DOCTOR HADN'T ORDERED ME T' PLAY IT.
GAR WILLIAMS
7-25-34
Reg. U. S. Pat. Off.—Copyright, 1934, by The Chicago Tribune.

BORAH ATTACKS MONOPOLY IN PIONEER TALK

Says It Balks Recovery of Nation.

St. Anthony, Idaho, July 24.—(AP)—Senator William E. Borah today renewed his fight against what he described as "monopoly" under the NRA. He chose the Mormon Pioneer day celebration here to contrast hardy early day men with those in countries subject to dictatorship.

"If you would know the pioneer's full stature and grasp the full force of his genius, contrast him with the cowed, whipped, fear smitten, spineless, dependent creatures with whom Nazism, fascism, and communism would fill the world."

Talks of New Deal.

Turning to the question of monopoly, he said:

"When I discuss the question of monopoly, I am accused of attacking the 'New Deal' by critics who are 'unwilling or unable to meet the question presented.'

"Do these people contend that when a person attacks monopoly he attacks the New Deal? Is monopoly and the New Deal one and the same thing?"

Senator Borah asserted the "basic purpose" of the New Deal is to increase purchasing power and added:

"The effect of monopoly is to decrease, if not destroy, purchasing power among the people. The most insidious and most successful enemy of the New Deal, according to its announced purposes, is this power of vast combinations to fix prices and to take off all the gains which may come to the farmers, the producers, or the laborers.

Purchasing Power Static.

Mr. Borah declared that, "After a heroic effort of months upon the part of the government, the purchasing power of farmers and laborers has been "but little increased, if at all."

"This," he continued, "is due to the fact that monopoly is in a position to raise the prices of practically everything which the laborer must buy, and everything the farmers must buy, and everything which the general consumer must buy, and that is what is being done.

"The farmer can never win on that basis."

Recalls Mormons' Arrival.

Branding monopolies as "economic Hitlers," he asserted "there is no more reason why the American people should bow to their decrees than to the decrees of Hitler."

The celebration was on the anniversary of the arrival 87 years ago of the Mormon pioneers in the Salt Lake valley, a day observed not only in Utah but in the eastern Idaho communities, which were settled by the Mormons.

POSTPONE HEARING IN FIGHT FOR THOSE WORKING AT HOME

(Picture on back page.)

New York, July 24.—[Special.]—A hearing on a petition to determine the constitutionality of certain national recovery administration codes, particularly with reference to the working of mothers with dependent children in their homes, was continued until July 31 in federal court today.

Attorney Julius W. Hochfelder, who represents 187,000 mothers who are barred from home work under the NRA, asked for the continuance, informing the court he had radioed President Roosevelt in an attempt to obtain an explanation of the President's executive order last May 16 which barred mothers from home work, but permitted the aged and crippled to engage in home occupations. He asked for a postponement to permit the President to reply.

The lawyer also represents Mrs. Kathryn Budd, Brooklyn mother, who was barred by Nathan Straus Jr., state chairman of the national emergency council, from making artificial flowers in her home, although the New York state industrial commission had issued her a permit to do so. Mrs. Budd plans to resume the making of the flowers in a few days, defying the NRA enforcer. A test case is expected to result.

CONGRESS DRIVE LAUNCHED HERE BY REPUBLICANS

Open Headquarters for Fall Campaign.

Republican western headquarters, from which most of the senatorial and congressional campaign will be directed, began to function yesterday at the McCormick building, 332 South Michigan avenue.

Carpenters, painters and telephone men still were banging around when Senator L. J. Dickinson of Iowa and Congressmen Chester C. Bolton of Ohio and some of their associates moved in, but the physically unorganized situation did not lessen the ardor of the early arrivals.

General Staf Moves In.

Among them in addition to Senator Dickinson, who is to handle the affairs of the senatorial committee here, and Representative Bolton, who is chairman of the congressional campaign committee, were Congressman Leo E. Allen of Galena, Ill., and Congressman Lloyd Thurston of Iowa, also members of the general staf.

"The last few weeks," said Senator Dickinson, "have convinced everybody that this administration is not going to check the swing to the left that has been becoming more and more pronounced and that the only way to check it is to dry up the appropriations. The only way that can be done is by changing the complexion of congress."

"Resentment in South."

He said that there are increasing reports that Democratic congressmen, even in the south, are beginning to hear of the resentment of their constituents over the pouring out of wealth at Washington.

"They are being challenged everywhere," he said. "It's the backlash of the New Deal. The people are just disgusted."

He said that in Iowa the Republicans will win five out of six congressional seats. He said the gain throughout the country would be enough to put an end to "rubber stamp legislation."

PROTEST IMPOST OF SECOND CODE ON UTILITY FIRMS

New York, July 24.—Briefs protesting against the proposed code for the duplicating and mailing industry have been filed with the National Recovery administration at Washington by the Consolidated Gas company of New York and its affiliated companies, by the Niagara Hudson Power corporation and its associated companies, and by the code committe of the electric light and power industry and the manufactured gas industry.

George B. Cortelyou, president of the Consolidated company, contends in his brief that the application of more than one code to a public utility industry would be unwaranted. As the duplicating and mailing code is now worded, it would include under its provisions as "private plant members" utilities and other businesses which, for their own consumption, carry on multigraphing, addressographing and other duplicating processes "sufficient to require the equivalent of at lease one worker's full time."

SEN. NYE'S CALL DEMAND JUNKING OF NRA AT NEXT CONGRESS MEET

Washington, D. C., July 24.—[Special.]—Junking of the NRA and the creation of a more acceptable recovery device will be asked at the next congress unless the Blue Eagle administration is drastically revised, Senator Gerald P. Nye [Radical, N. D.] said today.

Senator Nye, sponsor of the Darrow inquiry into the NRA, said that the recovery administration had failed as an agency designed to promote better business. For this reason, Nye explained, he expects to seek its end when congress meets.

The life of the NRA expires next June and some action must be taken to revise or continue it.

Senator Nye said that as a substitute for the NRA he would allow industry to negotiate fair practice agreements before the federal trade commission. A new system of courts then would be created to pass upon complaints against the agreements.

MOVIES PAYING COSTS OF CODE FOR NEW DEAL

Washington, D. C., July 24.—(AP)—The motion picture code authority today submitted to NRA the schedule of contributions from members of the industry for administrative expenses.

The schedule ranges from $20,000 a year to $6 a month for members of the production and distribution branches of the industry.

Six concerns down for $20,000 a year are Warner Brothers Picture corporation, Paramount Pictures corporation, Metro-Goldwyn-Mayer, Fox Film corporation, United Artists corporation, and RKO Pictures corporation.

The Universal Pictures corporation and Columbia Pictures corporation were listed for $15,000 annually.

Group one producers are scheduled at from $600 to $1,500 a year, with most in the lower bracket. Monogram Pictures corporation is slated for $1,500 and Majestic Pictures corporation and Mascot Pictures corporation for $900 each. The others are for $600.

Independent producers in group 2 are listed for $20 a month each, along with "miscellaneous importers, exporters, and producers."

Independent exchanges are scheduled for $6 a month, with a few exceptions, which pay $12, $18, $24, and $36.

NRA requested that all criticisms, objections, or suggestions to the proposed basis of contribution be submitted to Sol A. Rosenblatt, division administrator, before Aug. 6.

400 Walk Out of Mill After 10 Pct. Wage Cut

Knoxville, Tenn., July 24.—(AP)—Approximately 400 employés of the Holston Manufacturing company, a hosiery mill, walked out today in protest against a wage cut.

PLANT DAMAGED BY RIOTERS NOT TO BE REOPENED

Artificial Silk Firm Finds Costs Too High.

Hopewell, Va., July 24.—(AP)—The Tubise Chatillon corporation today announced it had decided to stop manufacturing artificial silk yarn at its riot-closed Hopewell plant.

The announcement was made in a communication from J. E. Bassill of New York, president, to Miss Anna Weinstock, United States labor department commissioner of conciliation.

President Bassill said the decision was made because the riot of June 29 damaged materials and equipment so badly, and because technological developments and business conditions are unfavorable to the continuance of the nitrocellulose process in the Hopewell plant.

Decides Not to Open.

"In reviewing the situation which confronts us with respect to the manufacture of nitrocellulose yarn, and taking into consideration the manner in which this plant was closed, the expense of reopening it, the time involved before a satisfactory quality production can be reached, the stock of yarn on hand, present low selling prices and the relatively high cost of production brought about largely by increased labor and raw material costs, we have reluctantly concluded that our stockholders' interests would not permit the reopening of the plant for the manufacture of yarn," the letter said.

The letter referred to the strike as a "force out" of plant employés "resulting from a raid sponsored by union sympathizers." The controversy started when the plant refused to re-employ discharged workmen, whom union representatives say were fired because of union affiliation. The plant management contended it did not know whether the men were members of the union or not.

1,850 on the Pay Roll.

When the strike occurred the plant payroll numbered approximately 1,850. Potential employment of the plant in full operation was 2,500.

Mr. Bassill said "with respect to the operation of our knitting, dyeing and finishing plant, we are prepared to give serious consideration to a resumption of activities in these departments as soon as business conditions permit." This department is said to employ about 250.

Mr. Bassill said the Tubise corporation was the third largest producer of rayon yarn in America, and that the Hopewell plant was the only one of its kind in the country. The factory was built at a cost of 5 million dollars and has been in continuous operation for thirteen years.

Mr. Bassill said the company's investigations showed a majority of the workers answering a company questionnaire did not favor the strike.

31 Die, Thousands Homeless as Floods Sweep Corea

TOKIO, July 24.—(AP)—Thirty-one persons are known to be dead, thousands are homeless, and 668 houses are wrecked as the result of floods in Keishohokudo and Keishonando provinces in southeastern Corea, according to dispatches to local newspapers.

Sir Oswald Mosley Sues British Rail Union Leader

(Chicago Tribune Press Service.)

LONDON, July 24.—Solicitors acting on behalf of Sir Oswald Mosley, British Fascist leader, today began suit for alleged slander against John Marchbank, general secretary of the National Union of Railwaymen, following a speech he made recently at Newcastle. The speech referred to apparently was one delivered by Marchbank on July 15 in which he made startling allegations of Fascist activity in the trade union movement and among British armed forces.

FALL FATAL TO WOMAN, 74.

Injuries incurred in a fall three weeks ago caused the death yesterday of Mrs. Virginia Zilstra, 74 years old, 1627 North Sawyer avenue, at the Lutheran Deaconess hospital.

KEEP COOL AT IRELAND'S
DELICIOUS FOOD, TASTY SALADS
LOBSTER, SHRIMP & CRABMEAT SALADS
SELECTED SUMMER SEA FOOD DINNERS
SOFT SHELL CRAB DINNERS
REFRESHING DRINKS
MIDNITE LOBSTER SUPPERS
AIR COOLED
632-4-6-8 N. CLARK ST.

MARSHALL FIELD & COMPANY

To Make "Crepey Throat" Satin Smooth!

Frances Denney's HERBAL THROAT AND NECK BLEND

Trial Size $2

A rich mixture that penetrates deeply, feeds the underlying tissues, and smooths the outer ones! Miss Wilma Jacoby, special consultant from the Frances Denney Salon, will be in the section for a limited time to advise you regarding the use of this miracle preparation. Regular sizes $5.50 and $11. Trial size $2.

Cosmetics, First Floor
Also at Evanston and Oak Park

Here's Value!

SPECIAL OFFERING OF

Pure Silk Chiffon Hosiery

70c

Hosiery First Floor Also in Our Oak Park Store

Sheer . . . clear . . . with the expensive look that distinguishes truly fine hose. And they're strongly reinforced to give you the longest possible wear. Yet only 70c. Think of it! Summer shades are Tokay, Cork, Imp, Spray, and Snuff.

What Do YOU Say??

Hundreds of Purchasers Say This Is the Biggest Radio "Buy" They Have Seen in Many a Month!

A 6 TUBE STEWART WARNER RADIO

AC-DC at About ½ Price!

$19.95

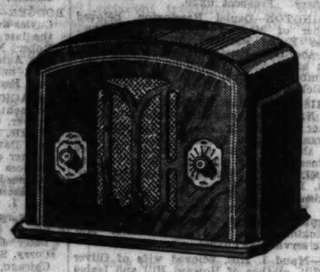

Just Look at the Features You Usually Get Only in a "Big" Set:

- Gorgeous tone . . . no "tinniness" in this set!
- 6-tube superheterodyne circuit
- AC-DC . . . works wherever there is 110-volt current
- Automatic volume control
- Police! Aircraft! . . . with short wave switch
- Illuminated tuning dial
- Dynamic speaker
- Graceful, compact cabinet, weighing only 10 pounds

What a radio . . . what a "buy" for $19.95!

Radios, Fourth Floor
Also in Our Evanston and Oak Park Stores

It Will Serve You as a Faithful Friend

"The Travelon"

$3.95

This neat little gadget you can use in many ways . . . beside your bed, on your desk, or fold it up and take it traveling. In a small, neat enamel case; black, green, white, blue or red with a smart metal trim, and a watch movement. If you like it, so will someone else . . . so it's a gift to be appreciated.

Clocks, First Floor, Middle, Wabash
Also in Our Evanston and Oak Park Stores

MARSHALL FIELD & COMPANY

They're Fresh and Crisp in Our Better Qualities

Reduced for Clearance

"2 to 6" DRESSES . . . Organdies! Lawns! Dimities! Swisses!
BOYS' WASH SUITS (2-4) . . . Seersuckers! Broadcloths! Linens!
INFANTS' DRESSES (1 and 2 years) . . . in Dainty Batistes!
CREEPERS a Large Group in fine but practical materials

$1.85 — $1.35 — 95¢

Keep the baby cool in sleeveless dimity creepers. With cunning collar, in sizes 1, 2 and 3. 95c.

Belted dimity in lovely colors with white lawn collar and cuffs. Sizes 2 to 6. $1.85.

Similar Reductions in Our Evanston and Oak Park Stores

Checked lawn with front buttoning as a "self help" feature. Trimmed in white lawn. 2 to 6. $1.85.

Sheer batiste in pastel colors, with lace trimmed ruffles, is cunning for the 1 and 2 year olds. $1.85.

Infants' Room, Fourth Floor

Broadcloth trousers and sleeveless dimity blouse, well tailored for the boy 2 to 4. $1.35.

A smart copy of a French model with soutache braid trimming on linen. 2 to 4. $1.85.

Dozens of other styles in each price group

This Merchandise, Drastically Reduced, Is Not Returnable for Credit or Refund.

MARSHALL FIELD & COMPANY

Since they are necessities it is a triumph to save on NOTIONS

THESE 20 ITEMS ALL SPECIALLY PRICED:

Closet Accessories:

Wardrobe Bags of Hermetite, dustproof, washable. Zipper closing. . $3.75
Candlewick design fabric wardrobe bag $1
Shoe bag, twelve pocket size, sketched. 65c

Personal Items:

Puritas Sanitary Napkins, 1 doz. to box, six boxes for 85c
Kleenex Cleansing Tissues, large size sheets (12x15"), white only, 3 boxes for $1
Kleinert's Sanitary Nuvo Belt 38c
Kleinert's Silk Sanitary Apron 35c
Kleinert's Jubilee Dress Shields, sizes 2, 3, 4, Regular or Crescent, six pairs for $1
Kleinert's Sanitary Step-in with rubber insert 75c
Hemp Body Massager, sketched . . $4.25

Things to Wear:

Net Sport Turban in choice of attractive colors 38c
2-Way Stretch Lastex Girdle, twelve inch length, sketched 85c
Sew-on Corset Garters, good quality of elastic, two pairs for 25c

Important "Little" Items:

Darning Silk (Blyda Midget brand), 12 spools to box, assorted colors, box. 28c
House Apron of rubber, coverall style 28c
Bottle Cases, rubber lined, contain 2 bottles, 2 jars, sketched 65c
Milo Cleaner, 20 oz. can . . . . . 3 for $1
Miami White Shoe Cleaner, small size bottle, three for 35c
Shopping or Utility Bag in attractive choice of colors and patterns 85c
Large Cleaning Chamois Skin $1

Notions, First Floor

Also in Evanston and Oak Park

FREE ICE FUND HAS BANNER DAY; NEED INCREASES

More Gifts Required to Check Suffering.

BY KATHERINE KELLEY.

As the heat wave reached a new peak yesterday readers rushed their gifts to THE TRIBUNE free ice fund to speed the delivery of ice to needy families where the lives of scores of babies are endangered. The day's receipts were $228.10, by far the largest amount received on any day this season.

Meanwhile the United Charities acted on the emergency measure made possible through the $5,000 gift to the ice fund from the Golden Gloves receipts announced on Sunday. Officials hurried the distribution of free ice tickets to hundreds more families whose ice needs were known to health and family relief agencies.

Joel D. Hunter, superintendent of the charities, stated yesterday that even the Golden Gloves gift together with what the public has contributed will be insufficient to alleviate such widespread suffering. It will do a great deal of good, he declared, but every additional penny the fund can get must be collected to assure the delivery of ice the rest of the summer.

$50 by Special Messenger.

By special messenger came $50 from the Milk Foundation, Inc. A letter signed by Carl F. Deysenroth, executive secretary, praised the work of the free ice fund and expressed the foundation's eagerness "to help carry along this very worthy cause."

The other gifts arrived in rapid succession. There were gifts with messages wishing the fund luck, from several guests at Chicago's summer resort hotels. Checks came from the head of a grain company, from a dentist, from the infant son of an advertising photographer and from a hospital patient.

Below is a complete list of yesterday's contributors to the free ice fund.

FREE ICE FUND.

$50—Milk Foundation, Inc.
$15—Anonymous.
$10—H. G. S., Mrs. Norman L. Florsheim, A Friend, Helen B. North, M. H. Yondorf, J. T. M.
$7—Anonymous.
$6—Marjorie H. Meyers.
$5—Mrs. Alfred Kohn, Mrs. Henry May, F. C. H., Dr. Henry C. Lee, Mrs. Grace W. Yorkton, Davie and Billy Newey, Anonymous, Minnie Bauer, Mrs. Edward H. Forman, Estate of S. Max Becker.
$3.10—Molly Doddard of Park Ridge.
$3—Ivan G. Strauss, 1 year old; Mrs. J. H. Mahler, J. C. C., Mrs. Monroe Kohn.
$2.50—Roderick and Virginia MacArthur.
$2—F. L. Baker, Anonymous, A Friend, Miss N. G. Mallory, Mrs. Carl Joseph, Anna Zielke, Anonymous.
$1—L. C. Abrams, A Friend, Baby Jerry Frederick Kuehn, Larmer, Betty and Bob Reppert, Harvey, Ill.; Anonymous, John N. Meyer, Ice Fund, Tena Koerner, H. L.
$0.50—Anonymous.
Total—$228.10.
Previously acknowledged—$686.32.
Grand total—$914.42 [not including the Golden Gloves $5,000].

Contributions to the ice fund and to the Camp Algonquin fund, which sends mothers and children on two weeks' vacation, should be directed to the cashier of THE TRIBUNE, Tribune Tower.

Beaten to Death in Battle with Landlord

Charles Horback, 42 years old, was beaten to death yesterday in a quarrel with Martin Zarenski, 48 years old, landlord of a building at 417 North Winchester avenue, where Horback lived. Zarenski, who was taken into custody by the Racine avenue police, quarreled with Horback when he did not receive the rent, according to witnesses.

News of the Radio Stations

BY LARRY WOLTERS.

The weather being what it is, there may be some slight satisfaction to listeners in the announcement by Fair officials that a girl from Medicine Hat, Canadian town famed for its icy blasts, has won the latest radio audition on Newspaper Row at the Exposition. The singer who left her cool retreat to compete with nearly 100 other aspiring and perspiring amateurs is Dorothy Glock, 20 years old. Another winner was Mary Palmer of Grapevine, Cal. The contests are held daily from 4 to 6 p. m. and from 7 to 9 o'clock in the evening on the balcony of the Hall of Science. All applications for hearings should be addressed to Newspaper Row, A Century of Progress.

Virginia Clark, who plays the title rôle in "Helen Trent" on W-G-N, has returned to her first radio love—singing. Well known as a radio actress [a month ago she was appearing in 26 dramatic broadcasts a week], she has joined the CBS "Two Pals and a Gal" show as a songstress. The program will be heard at 4:45 p. m. today over 46 stations. The "pals" are Jerry Marlowe and Jim Little.

Returning from Hollywood Monday evening Phil Baker, the NBC jester, yesterday found himself a special guest at the Court of Honor at the Fair. With Beetle and Bottle in tow, Phil was televised with Patricia Marquam, Fair beauty queen. Phil has spent the last three weeks working on "The Gift of Gab," his first starring picture. He will return to Hollywood this fall to make two more pictures for Universal.

Jessica Dragonette, popular soprano, will be back on her NBC program on Aug. 10. Countess Olga Albani, who has been taking her place, will sing for the last time Aug. 3. Then she will take a vacation in Europe. Late in September the Countess Albani is expected to come to Chicago to sing for 13 weeks with Charles Previn's orchestra on the "Silken Strings" program.

Ceremonies attending the arrival of President Roosevelt in Honolulu are to be broadcast by the networks tomorrow. The program, to run an hour, is tentatively scheduled to begin at 12:30 p. m.

Ed Lagron, who presides over the W-G-N Supreme Court of Bridge, will soon have company in the matter of bridge broadcasts. Lou Haddad is to return with his Bridge Club of the Air over WMAQ in about a month. . . . Tito Guizar, Mexican troubadour, will start a new CBS sustaining series at 5 o'clock today on WBBM. In a few weeks Guizar will launch a commercial series with a syncopated harp ensemble supporting him.

When "alumni" of the Infant Incubator at the Fair gather for their first annual "homecoming" celebration today the exercises will be broadcast over WMAQ, beginning at 12:45 p. m. Dr. Bundesen will speak on behalf of last season's graduates.

Federal Reserve Life Co. President Is Found Dead

Kansas City, Mo., July 24.—(AP)—B. Frank Bushman, 42, president of the Federal Reserve Life Insurance company, with headquarters in Kansas City, Kas., was found dead today in the garage back of his home. Friends believed he had been overcome by the heat. He came from Detroit in 1929.

Rockford Park Chief Dies; Burial at Diamond Lake

Rockford, Ill., July 24.—[Special.]—Funeral services will probably be held Thursday at Diamond Lake, Ill., for Clarence T. Pedlow, 39, superintendent of the Rockford park district. He died of pneumonia last night.

CROSSWORD PUZZLE

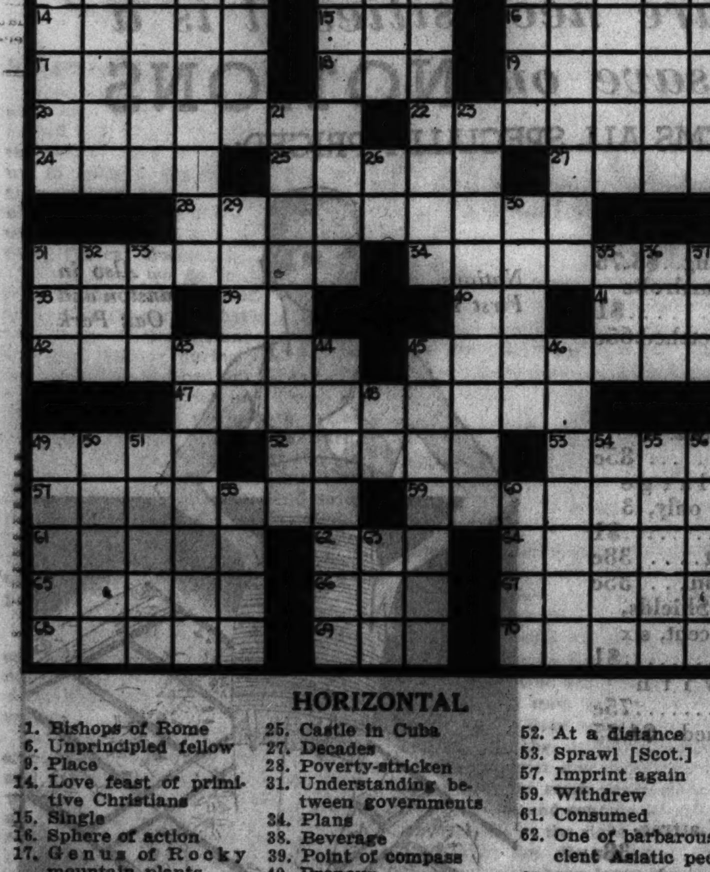

HORIZONTAL

1. Bishops of Rome
6. Unprincipled fellow
9. Place
14. Love feast of primitive Christians
15. Single
16. Sphere of action
17. Genus of Rocky mountain plants
18. Brownie in Scandinavian folklore
19. Feast of Lots
20. Language of Zoroastrian sacred books
22. Subterfuge
24. Roman emperor
25. Castle in Cuba
27. Decades
28. Poverty-stricken
31. Understanding between governments
34. Plans
38. Beverage
39. Point of compass
40. Pronoun
41. Part of "to be"
42. Agrees
45. Pertaining to eastern continent
47. Excessive
49. Genus of tropical Asiatic evergreens
52. At a distance
53. Sprawl [Scot.]
57. Imprint again
59. Withdrew
61. Consumed
62. One of barbarous ancient Asiatic people
64. Surrounded by
65. Ward off
66. Employ
67. Dross [Founding]
68. Pithy
69. Color
70. Horse

VERTICAL

1. Heathen
2. Pointed arch
3. Whiter
4. Happening
5. Place in official body
6. Imply secondarily
7. Cuckoolike bird
8. Abandons
9. Grape jelly
10. Officer
11. Spooky
12. Negative ion
13. Consigns to perdition
21. Dutch city
23. Condescend to grant
26. Small state [abbr.]
29. Follow
30. Caffeine
31. And so forth
32. Prefix meaning new
33. Sunburn
35. Border background for picture
36. Assam silkworm
37. Dry, as wine
43. Mouths of geysers
44. Nonmetallic element
45. Ornamented
46. Try
48. Refusal
49. Handle
50. Upward motion
51. Chemical compound
54. Love
55. Place from which jury is taken
56. Bordered
58. Stake
60. American statesman [1782-1866]
63. Utility

YESTERDAY'S PUZZLE SOLVED

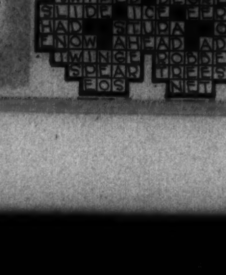

BISHOP HAMILTON DIES IN BOSTON; M. E. BOARD DEAN

Member of First Class of Boston U.

Boston, Mass., July 24.—(AP)—Bishop John W. Hamilton of Washington, D. C., dean of the board of bishops of the Methodist Episcopal church and chancellor of American university, emeritus, died in a hospital here today. He was 90 years old.

Bishop Hamilton was stricken at his summer home, Pilgrim View, in Marshfield, several days ago. He formerly was resident bishop of the Massachusetts diocese, and was the oldest living trustee of Boston university. He was a member of the first graduating class of the university.

Bishop Hamilton was born in Weston, Va. [now Weston, W. Va.] and was educated at Mount Union college, Alliance, O., and at Wesleyan, in addition to Boston university. He held pastorates in Newport, O., in Maplewood, Mass., and in Somerville and Boston. He was corresponding secretary of the Freedman's aid and Southern Educational society, and became a bishop of the Methodist Episcopal church in 1900.

He is survived by his daughter, Mrs. Helene Hamilton Stafford of Seattle, Wash., and a son, Dr. Gordon B. Hamilton of San Francisco. Funeral arrangements have not been completed, but Mrs. Stafford said the services will be held at St. Mark's, Brookline.

TWO BOYS DROWN SWIMMING IN LAKE AND RIVER

Edward Bera, 10 years old, 1943 Webster avenue, drowned last night while swimming in the lake at the foot of East Ohio street, with his father, Thomas Bera. He was removed from the water by Lincoln park lifeguards, who tried unsuccessfully to revive him.

Leo Zintek, 11 years old, 2037 West 19th street, was drowned yesterday while swimming with six other boys in the drainage canal at 31st and Rockwell streets. The boy sank when an automobile inner tube he was using for a life belt floated away from him. The body was recovered by a fire department rescue squad which worked vainly for two hours to resuscitate the boy.

HARRY P. FRENCH FUNERAL RITES TODAY AT 11 A. M.

Funeral services for Harry Preston French, 55 years old, vice president of the Marsh & McLennan insurance firm, 164 West Jackson boulevard, who died suddenly in his home at 1209 Astor street Monday, will be held at 11 o'clock today in the Rosehill cemetery chapel.

Born in Chicago, Mr. French was a graduate of the University of Chicago. He was a member of the University Club of Chicago and the Alpha Phi fraternity. He had been engaged in the insurance business here for 24 years.

He is survived by his widow, Mrs. Jane Haynes French, a sister and two brothers.

JUDGE JARECKI'S FATHER DIES SUDDENLY AT 83

Maximillian Jarecki, 83 years old, father of County Judge Edmund K. Jarecki, was found dead in bed yesterday in his home at 1952 Armitage avenue. Death was attributed to heart disease aggravated by the heat.

Judge Jarecki found the body when he went to his father's home from his own located at 1946 Armitage avenue. The elder Jarecki was born in Poznan, Poland, and came to the United States in 1884 with his wife, Josephine, who died 20 years ago. Mr. Jarecki had operated a meat market in Chicago until his retirement in 1917.

Charles Louis Hofert Is Dead at Naperville

Charles Louis Hofert, 71 years, who was engaged in the lumber business here for 40 years, died yesterday in his home at 124 South Columbia street, Naperville. He was born in Chicago Nov. 28, 1862. Mr. Hofert is survived by his widow, Alma, one daughter, Mrs. Edwin T. Theiss of Urbana, a granddaughter, and four brothers. Funeral services will be held at 3 o'clock tomorrow afternoon at the First Evangelical church. Burial will be in Naperville cemetery.

Charles Pearson, Secretary to Late A. S. Trude, Dies

Charles Pearson, 70 years old, secretary to the late Alfred S. Trude, famous Chicago attorney, died yesterday on the Trude ranch at Rea, Idaho, where he had gone for the summer. When in Chicago Mr. Pearson made his home at the Trude home at 4960 Drexel boulevard. Mr. Pearson served Attorney Trude until the latter's death last December and then continued in the service of Mrs. A. S. Trude.

William Grubbe, Engineer, Dies in Home at 59 Years

William Grubbe, 59 years old, an engineer for THE CHICAGO TRIBUNE for the last ten years, died of a stomach ailment, aggravated by the heat wave, in his home at 6157 South Rockwell street Monday, following an illness of two weeks. He is survived by his widow, Laura, and two sons, Leslie W. and Willard C. Grubbe. Interment will be in Woodlawn cemetery tomorrow, following services at 6453 South Ashland avenue.

W. P. Allin, Grandson of Bloomington Founder, Dies

Bloomington, Ill., July 24.—[Special.]—Funeral services for William Philo Allin, 75, grandson of James Allin, who laid out the city of Bloomington during 1830-'31, will be held in McLean, Ill., tomorrow. He underwent a minor operation in a Bloomington hospital, but suffered a relapse, dying of uremic poisoning. He was a leader in the Prohibition party in the state.

TODAY'S RADIO BROADCASTS

STATION WAVE LENGTHS.

W-G-N—720.	WAAF—920.	WMBI—1080.
WMAQ—670.	WENR—870.	WJJD—1130.
WBBM—770.	WCFL—970.	WGES—1360.
WLS—870.	KYW—1020.	WIND—560.

[Central daylight saving time.]

A. M.
7:00—W-G-N—"Good Morning"; musical program; time signals; weather reports.
WMBI—Sunrise service.
WCFL—Time Express.
WBBM—Star program.
KYW—Musical Clock.
WMAQ—Morning worship.
WAAF—Farm Folks.
WLS—Smile-a-while.
8:00—WMAQ—Breakfast club.
WIND—Deane Moore, songs.
8:15—WIND—Patterns in Harmony.
8:30—WLS—Peggy and Steve.
WIND—Metropolitan Parade.
WMAQ—Children's program.
8:45—W-G-N—Keep Fit club with Capt. Paul Fogarty.
9:00—W-G-N—Lawrence Salerno and Rondoliers.
WAAF—Memory Lane.
KYW—Breen and De Rose.
WLS—Dr. Bundesen.
WMAQ—Harvest of song.
WBBM—Madison singers.
9:15—W-G-N—Clara, Lu, 'n' Em.
WCFL—Varieties.
WBBM—Kay Storey.
9:30—W-G-N—Len Salvo's Mail Box; markets.
WBBM—Jane Froman.
WMAQ—Tune Time.
KYW—Ramblers.
9:45—W-G-N—Marian Holt in "Lovely Ladies."
KYW—Foot Health.
WMAQ—Betty Crocker.
WBBM—Organist.
10:00—W-G-N—Movie Personalities, with Francis X. Bushman and Elizabeth Hines.
WAAF—Organ melodies.
WBBM—Mary Ellis Ames.
KYW—Honeymooners.
10:15—W-G-N—Your Friendly Neighbor.
KYW—Merry Macs.
WMAQ—Alice Renson, songs.
WCFL—Victor Lindlahr.
WENR—Today's Children.
WBBM—Rhythm Rambles.
10:30—W-G-N—June Baker and Len Salvo.
WCFL—George O'Connell, baritone.
WMAQ—Betty Moore, Lee White.
WBBM—Art Wright, tenor.
WMBI—Shut-In program.
WAAF—Dance Revue.
KYW—U. S. Army band.
10:45—W-G-N—Painted Dreams.
WCFL—The Three Graces.
WMAQ—Juan Arvizu, songs.
WBBM—Jane Ellison.
11:00—W-G-N—Tom, Dick, and Harry.
WENR—Al and Lee Reiser.
WMAQ—Gene Arnold.
WCFL—Variety program.
KYW—Hodge-Podge.
WBBM—Betty Barthell, songs.
11:15—W-G-N—Mark Love, basso.
WBBM—Virginia Clark.
WMAQ—Summer school.
KYW—Honeyboy and Sassafras.
WENR—Fields and Hall.
11:30—W-G-N—Musical treat; markets.
WMAQ—Vic and Sade.
WBBM—Kavelin's orchestra.
KYW—Merry Madcaps.
WAAF—Estelle Barnes, pianist.
11:45—W-G-N—Florida Male quartet.
WMAQ—Words and Music.
WLS—Friendly Philosopher.
WBBM—Frank Wilson, tenor.
Noon—W-G-N—Midday service, Rev. George D. Allison, Wilmette Baptist church.
WAAF—Noontime concert.
KYW—"On Wings of Song."
WMBI—Evangelistic service.
WCFL—Luncheon music.
WLS—On Parade.
WBBM—Through the Looking Glass.
P. M.
12:15—WMAQ—The Hon. Archie.
WBBM—Herbert Foote, organist.
WLS—Dinner Bell program.
KYW—Davis cup matches résumé.
12:30—W-G-N—Markets; Len Salvo, organ.
WMAQ—Dick Fidler's orchestra.
KYW—Farm and Home hour.
WBBM—Helen Fitch.
12:45—W-G-N—Palmer House ensemble.
WMAQ—Infant Incubator reunion.
1:00—W-G-N—Jesse Crawford, organist.
WMAQ—Herman Crone's orchestra.
WLS—Dinner Bell program.
WMBI—Organ.
WAAF—Hoosier Philosopher.
1:15—W-G-N—Story of Helen Trent.
WLS—The Neighbor Boys.
WBBM—Organ and piano.
WAAF—Star Parade.
1:30—W-G-N—Century of Progress orchestra.
WBBM—Pinto Pete.
WLS—Uncle Ezra.
KYW—Smackout.
WMAQ—Sizzlers.
1:45—W-G-N—Palmer House ensemble.
WLS—Magic Hour.
WMAQ—Herbert Clair, songs.
WCFL—Bazarova, male soprano.
WIND—Talk on new securities act.
2:00—W-G-N—Len Salvo, organist.
KYW—Don Carlos' orchestra.
WMAQ—Joe White, tenor.
2:15—W-G-N—Baseball: Chicago Cubs vs. Brooklyn.
KYW—The Wise Man.
Happy Days in Dixie.
2:30—KYW—Women's Radio Revue.
2:45—WCFL—Century of Progress orchestra.
WIND-WMAQ—Baseball: Chicago White Sox vs. Washington.
3:00—WLS—Betty and Bob.
WAAF—Music in the Air.
KYW—Harmony Four.
WCFL—Popular music.
WMBI—Radio school.
3:15—WLS—Tower Topics.
WCFL—Century of Progress orchestra.
KYW—Little Jackie Heller.
3:30—WENR—Chicago Symphony orchestra.
WCFL—Century of Progress orchestra.
WIND—Col. H. D. Sawyer.
3:45—WAAF—Jimmy Kozak, pianist.
WCFL—Mystery Island.
4:00—KYW—Century concert.
WIND—Peter Higgins, tenor.
4:15—W-G-N—Musical.
WBBM—Pinto Pete.
4:30—WENR—Ma Perkins.
WAAF—Charles Johnson.
KYW—Old Jim Bridger.
4:45—WENR—Ranch Boys.
KYW—Mad Hatters.
WCFL—Federation club.
WMAQ—Dreams Come True.
WBBM—Two Pals and a Gal.
5:00—W-G-N—The W-G-N orchestra.
KYW—In the Spotlight.
WMAQ—Al Pearce's gang.
WAAF—Rhythm Kings.
WENR—News Education.
WCFL—Piano and organ.
WIND—Wurtzbach's orchestra.
WBBM—Tito Guizar, tenor.
5:15—W-G-N—Bob Pacelli's orchestra.
WBBM—Century of Progress orchestra.
WMAQ—Cowboy songs.
KYW—Zito's orchestra.
WENR—"Salty Sam."
5:30—W-G-N—"The Singing Lady."
WMAQ—Three X Sisters.
WAAF—Modern Composers.
WBBM—Jack Armstrong.
KYW—Uncle Bob's club.
WENR—Three C's.
WCFL—Philip Warner, pianist.
5:45—W-G-N—Little Orphan Annie.
WMAQ—Mysterious Island.
WBBM—Pete Biljo's orchestra.
6:00—W-G-N—Ben Potter.
WMAQ—Johnny Johnson's orchestra.
WAAF—Ray Waldron's sport chat.
WBBM—Russell's orchestra.
6:15—Palmer House ensemble.
WMAQ—News of the Air.
WBBM—The Sports review.
WENR—Baseball résumé.
WCFL—Rito Rinaldo, contralto.
6:30—W-G-N—John Harrington, sportcast.
WMAQ—Philadelphia City Symphony.
KYW—Maupin's orchestra.
WBBM—Eddie House, organist.
WENR—Irene Rich.
WMBI—Musical program.
6:45—W-G-N—Quin Ryan, World's Fair reporter.
WENR—Frank Buck.
WBBM—Boake Carter.
KYW—Frankie Masters' orchestra.
7:00—W-G-N—Hal Kemp's orchestra.
WBBM—Maxine.
WAAF—Symphony hour.
KYW—Herman Crone's orchestra.
WCFL—Gale sisters.
WMAQ—Jack Pearl.
WIND—Harry Sosnik's orchestra.
WLS—Crime clews.
7:15—W-G-N—The W-G-N orchestra.
WBBM—Emory Deutsch's violin.
7:30—W-G-N—The Lone Ranger, sketch.
WCFL—Varieties.
WBBM—Broadway Vanities.
WLS—Igor Gorin, baritone.
KYW—Eddie Duchin's orchestra.
WMAQ—Wayne King's orchestra.
7:45—WLS—Sports writer.
KYW—Noble Sissle's orchestra.
8:00—W-G-N—Chicago Symphony orchestra.
WMAQ—Town Hall Tonight.
WBBM—Detroit Symphony orchestra.
KYW—Maupin's concert.
WLS—Goldman Band concert.
WAAF—Alfred Frankenstein.
WCFL—Louie and the Hungry Five.
8:30—KYW—Clyde Lucas' orchestra.
8:45—WIND—Fray and Braggiotti, piano duo.
WBBM—The Puzzler.
9:00—W-G-N—Tomorrow's Tribune.
WENR—Eddie Duchin's orchestra.
WMAQ—"Lombardo-Land."
WBBM—Byrd broadcast.
WJJD—Detroit Symphony orchestra.
9:07—W-G-N—Headlines of Other Days.
9:15—W-G-N—Comedy Stars of Hollywood.
KYW—Lucky Seven.
9:30—W-G-N—Earl Burtnett's orchestra.
WBBM—California melodies.
WENR—Harry Richman and Jack Denny's orchestra.
KYW—Other Americas.
WMAQ—Cameos.
9:45—W-G-N—Dream Ship.
WMAQ—Buddy Rogers' orchestra.
10:00—W-G-N—June Provines.
KYW—Pratt and Sherman.
WENR—Balladeers.
WBBM—Henry Busse's orchestra.
WMAQ—Meyers' orchestra.
10:15—W-G-N—Lum and Abner.
WMAQ—Gene and Glenn.
WENR—Robert Royce, tenor.
WBBM—Little Jack Little's orchestra.
10:30—W-G-N—Wayne King's orchestra.
WENR—Carl Hoff's orchestra.
WBBM—Harry Sosnik's orchestra.
WMAQ—National Radio Forum.
KYW—Don Bestor's orchestra.
10:45—WCFL—Elissa Charm, contralto.
10:50—WENR—Leonard Kellar's orchestra.
11:00—WENR—Buddy Rogers' orchestra.
KYW—Sammy Watkins' orchestra.
WMAQ—Eddie Duchin's orchestra.
WBBM—Mark Fisher's orchestra.
WIND—Red Nichols' orchestra.
11:10—W-G-N—Ted Weems' orchestra.
11:30—W-G-N—Earl Burtnett's orchestra.
KYW—Jack Berger's orchestra.
WMAQ—Clyde Lucas' orchestra.
WBBM—Kavelin's orchestra.a
WENR—Bavarian orchestra.
11:50—W-G-N—Bob Pacelli's orchestra.
Midnight—WENR—"Lights Out," drama.
WMAQ—Leonard Kellar's orchestra.
WBBM—Earl Hines' orchestra.
KYW—Herman Crone's orchestra.
A. M.
12:10—W-G-N—Anson Weeks' orchestra.
12:30—W-G-N—Hal Kemp's orchestra.
KYW—Frankie Masters' orchestra.
WENR—Carl Hoff's orchestra.
WMAQ—Eddie Duchin's orchestra.
WBBM—Jack Russell's orchestra.
12:50—W-G-N—Bob Pacelli's orchestra.
1:10—W-G-N—Hal Kemp's orchestra.
1:30—WBBM—Henry Busse's orchestra.

W-G-N Features

9:45 a. m.—Marion Holt, expert cosmetician and beauty specialist, in "Lovely Ladies."

11 a. m.—Tom, Dick, and Harry, harmony trio, with Carl Hoefle, accompanist.

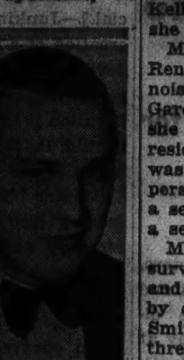

BUD VANDOVER [Tom of Tom, Dick, and Harry].

1:15 p. m.—"The Romance of Helen Trent," a dramatic sketch.

2:15 p. m.—Baseball: Chicago Cubs vs. Brooklyn, with Bob Elson [also on WBBM].

5:30 p. m.—Ireene Wicker, the Singing Lady, in a children's fantasy.

8 p. m.—The concert of the Chicago Symphony orchestra from A Century of Progress, Eric DeLamarter, director. The program:

Tableau Musical "Baba Yaga," Opus 56 .... Liadow
Symphony No. 5, E Minor, Opus 64 .... Tschaikowsky
Andante-Allegro con anima ....
Andante cantabile con alcuna licenza ....
Valse; Allegro moderato ....
Finale: Andante maestoso—Allegro; Allegro vivace ....

9:15 p. m.—Comedy stars of Hollywood.

9:45 p. m.—"The Dream Ship," with the W-G-N orchestra.

10:30 p. m.—Three hours of Chicago's finest dance music played by the orchestras of Wayne King, Anson Weeks, Ted Weems, Bob Pacelli, Earl Burtnett, and Hal Kemp.

ON OTHER STATIONS.

12:30 p. m.—KYW—Helen Stevens Fisher interviewing Herbert J. Devine on Chinese life; also Bill Lundell, NBC interviewer.

3:30 p. m.—WENR—Chicago Symphony orchestra.

6:35 p. m.—WMAQ—Philadelphia Symphony orchestra.

6:45 p. m.—WENR—Frank Buck.

7 p. m.—WMAQ—Jack Pearl.

7:30 p. m.—WBBM—Everett Marshall's Broadway Vanities.

8 p. m.—WMAQ—Town Hall Tonight, Fred Allen.

8 p. m.—WBBM—Detroit Symphony orchestra.

8:30 p. m.—WENR—Goldman Band concert.

9 p. m.—WMAQ—Lombardo-land, with Guy Lombardo and Pat Barnes.

9 p. m.—WBBM—Two-way Byrd broadcast, with crib-side gurgling by two babies whose fathers are in Little America.

9:30 p. m.—WENR—Harry Richman and Jack Denny's orchestra.

10 p. m.—KYW—Pratt and Sherman.

New Wills Filed in Probate Court

The following wills were admitted to probate yesterday and filed with Clerk Mitchell C. Robin:

NICHOLAS BECKER, died May 3. Estate $18,000 to son, five daughters, and daughter-in-law. Elizabeth Weber, daughter, executrix.

SELMA WIENER, died July 11. Estate $41,000 to two sons and two daughters, Milton Leo Wiener and Jerome Louis Weiner, sons, and Irvin J. Rich, co-executors.

CHARLES W. PIPER, died July 11. Estate $7,000 to widow, son, and daughter. Lillian Piper, widow, executrix.

JOHN S. McGLASHON, died April 13. Estate $10,000 to widow and executrix, Cora B. McGlashon.

MATHEW DUBOIS, died June 9. Estate $5,100 to two sons and four daughters. Margaret Dubois, daughter, executrix.

ANESKA PUNCOCKER, died May 29. Estate $6,000 to six sons. Charles Puncocker and Edward Puncocker, sons, co-executors.

Free $1000 A YEAR FOR LIFE AND 553 BIG CASH PRIZES! For details tune in on Barry McKinley, a sensational new baritone presented by Camay, "The Soap of Beautiful Women," on the Dreams Come True Program, WMAQ and NBC Network 4:45 P. M. C.D.S.T., Mon., Wed. and Thursday.

A. F. GOODWIN, SPORTSMAN, DIES BENEATH HORSE

Hamilton, Mass., July 24.—[Special.]—Augustus F. Goodwin, 61, chairman of the board of First National Stores and one of the most prominent sportsmen in the east, was killed this morning when a horse he was riding reared and fell, crushing him to death.

Goodwin was leaving the stables of Brackenside, his estate here, for his morning canter through the hills of the exclusive Myopia Hunt club district when the horse, Blackmail, balked, pawed at the air with his front feet and toppled backward.

The sportsman was unable to jump clear.

Former Gov. Green of S. Dakota Critically Ill

Watertown, S. D., July 24.—(AP)—Former Governor Warren E. Green, who entered a hospital here yesterday, is in an "extremely critical" condition, his physician reported today. Suffering from a complication of diseases, intensified by an attack of summer influenza, he failed steadily yesterday and suffered a collapse that led his physician to believe he would not survive the night.

MRS. C. H. KIPP DIES AT 101 YRS. IN GENOA, ILL.

De Kalb, Ill., July 24.—[Special.]—Mrs. Clarissa Hill Kipp, who was 101 years old Jan. 4, De Kalb county's oldest resident, died this morning at the home of her daughter, Mrs. Carey Kellog of Genoa. Ill only a short time, she was mentally alert until the end.

Mrs. Kipp was born in Grafton, Renfler county, N. Y., coming to Illinois in 1855 to make her home at Garden Prairie, in Boone county. Later she resided in Belvidere, becoming a resident of Genoa six years ago. She was believed to have been the first person in northern Illinois to purchase a sewing machine, and for years was a seamstress.

Mr. Kipp died in 1906. Mrs. Kipp is survived by two daughters, Mrs. Kellog and Miss Amy Kipp of Belvidere, and by one adopted daughter, Mrs. Ethel Smith of Eden, Idaho. There also are three grandchildren, four great-grandchildren and eight great-great-grandchildren. Funeral services will be held Thursday afternoon at the Baptist church, Belvidere.

CHARLES BECKER, HERE 50 YEARS, DIES IN MICHIGAN

Charles C. Becker, 89 years old, a civil war veteran who was a resident of Chicago for nearly fifty years, died Monday in his home at Montague, Mich., after a brief illness, it was learned here yesterday. Funeral services will be held at 2:30 p. m. tomorrow at Montague.

Mr. Becker left Chicago for his Michigan home seven years ago after engaging in business in the city for nearly a half century. For a number of years he operated a grocery store at 4321 Crawford avenue. He was born near Crown Point, Ind., where he enlisted in the 65th Indiana Infantry on Feb. 22, 1862. Following the war he farmed in Indiana until 1879, when he brought his family to Chicago. After several years he entered the grocery business, which he continued to operate until he was 82 years old.

Mr. Becker is survived by a daughter and three sons. The daughter, Mrs. Louise Watrous, 5428 Quincy street, and one son, Alfred Becker, 4600 Nevada street, are Chicago residents.

FRANK HOGAN, 62, DIES SUDDENLY IN WISCONSIN

Frank Hogan, 62 years old, president and founder of the Heco Envelope company, died suddenly yesterday afternoon in his summer home at Mukwonago in Waukesha county, Wis. Death was due to heart disease.

Mr. Hogan was born in Chicago and lived on the west side most of his life. He founded the envelope company at 4500 West Cortland street more than 30 years ago. In the last few years he had divided his time between his summer home and hotels here.

He is survived by his divorced wife, Mrs. Virginia Pickering Hogan, and a son, Frank Hogan Jr., 10 years old. Funeral services will be held Thursday afternoon in the chapel at Rosehill cemetery.

J. L. Heath, Confederate Veteran of Ottawa, Dies

Ottawa, Ill., July 24.—[Special.]—James L. Heath, 87, Ottawa's last confederate veteran of the civil war, who had made his home here for many years, died today.

OFFERING CHICAGO'S FINEST SERVICES with Imperial Quartet, Organ and Organist included with all Chapel services as low as $110. Lain & SON 63 RD. & HARVARD PHONE: WEN. 0025

DEATH NOTICES

In Memoriam.

SCHWARTZ—Mollie Rosenberg Schwartz. In loving memory of my beloved wife, who passed away one year ago today. Loving husband,
OTTO SCHWARTZ.

Fraternal Notices.

AGUDATH ACHIM NORTH SHORE CONGREGATION—Officers and members are requested to attend the funeral of our late brother, Harry Fried, on Thursday, July 26, 1934, 10 a. m., at chapel, 4911 Broadway.
ISADORE LIEDERMAN, President.

ANDERSEN—Marius Andersen, at 7203 Evans-av., beloved husband of Anna, fond father of Ruby. Funeral Thursday, July 26, at 3 p. m. at chapel, 7350 Cottage Grove-av. Interment Oak Woods.

ANNABLE—Earl W. Annable, July 24, 1934, beloved husband of Marie Annable, father of Earl Jr., brother of Sadie, George Annable, Mrs. Gertrude Rust, Mrs. Maud Thompson, Mrs. Byrde Scanlin, and Mrs. Nellie Mayer. Services at residence, 11129 S. Washtenaw-av., Thursday, July 26, at 3 p. m. Interment at Mount Hope. Member of P. B. A.

BISHOP—Mary B. Bishop, July 24, 1934, 806 S. Tyler-av., Oak Park, beloved wife of Arthur S. Bishop, fond mother of Edna B. Bennett, Evanston, Ill.; Arthur H., Mary B. Isbister, Maplewood, N. J., and Henry L. Funeral at residence Thursday, July 25, at 2 p. m. Interment Rosehill.

BOYD—Melvina Lock Boyd, wife of the late Charles L. Boyd, mother of James Boyd, Elcy Boyd Moore, Marjorie Boyd Eicher, and the late Emma Boyd Gilchrist, at El Cajon, Cal.

BRENNER—Mollie Brenner, 5004 N. Troy-st., beloved wife of Philip, fond mother of George and Adele, devoted daughter of Sarah Press, dear sister of Edith, Isadore, Sam, and Jennie Press. Funeral Wednesday, 2:30 p. m., at chapel, 3021 Lawrence-av. Interment P. O. W. cemetery, Jewish Waldheim. Member of American Ladies Aid society.

CARLSON—Selma Maria Carlson, beloved wife of C. John Carlson, fond mother of C. Helge and J. Oscar, grandmother of Bobby. Funeral services Thursday, July 26, at 1:30 p. m., at her late residence, 11145 Parnell-av. Interment Mount Greenwood.

CATELAIN—Mary B. Catelain, nee Baude, beloved wife of Andre G. Catelain, sister of Frank, Alfred, and Arthur Baude; funeral Thursday, 2 p. m., at chapel, 2346 W. Madison-st., Chicago; burial at Rosehill. Member of Butler chapter, No. 36, O. E. S.

CLERKIN — Anna Mae Clerkin, beloved daughter of the late Patrick and Jane, nee McKenna, fond sister of Charles, Joseph, Mrs. Catherine Tracey, Mrs. Marie Williamson, and the late James and Peter. Funeral Friday at 9 a. m. from the late residence, 8935 S. Ada-st., to St. Kilian church. Interment Mount Olivet. Yards 0662.

CONSIDINE—Edward H. Considine, July 24, 1934, at his home, 2250 Rosemont-av., beloved husband of Carrie L., brother of Mrs. Evalyn Rau, Miss Brightie E. Considine, and Tod. Remains at home until Thursday morning. Services Thursday morning auspices of Smith lodge, No. 31, F. & A. M., at Monroe, Wis.

CONSTANTINE—Mrs. Victoria Constantine, nee Flue, beloved wife of Ralph Constantine, fond mother of Rose and Anthony. Funeral Friday, July 27, at 9 a. m., from late residence, 2938 Flournoy-st., to Our Lady of Sorrows church. Burial at Mount Carmel. For information call Haymarket 0120.

DEATH NOTICES

DAHLQUIST—Peter P. Dahlquist, suddenly, July 24, beloved father of Raymond, Lawrence, Clarence, Carl, Earl, and Dorothy, brother of John E. Pearson. Funeral Thursday, July 26, at 2 p. m. at chapel, 3415 N. Clark-st. Interment Irving Park Boulevard cemetery. Member of Norden Tent Maccabees.

DALY—Charles Daly, beloved brother of Mrs. Mary Kilbride, Mrs. Elizabeth Fagan, and the late John, William and James Daly, Mrs. Nell Hartman and Mrs. Annie Morris. Funeral Thursday at 9 a. m. from residence, 350 S. Keeler-av, to St. Mel church. Interment Mount Carmel.

DAVIS—Frank Spear Davis, July 24, 1934, husband of Mary Etta Davis, father of Mrs. M. A. Ryerson, Mrs. E. B. Stretch, and Howard L. Davis. Funeral services, 10 a. m., Thursday at his home, 2357 Ashland-av., Evanston, Ill. Interment at Grove Hill, Chicago.

DEPTULSKI—Julianna Deptulski, July 23, 1934, widow of the late John Deptulski, beloved mother of Mrs. Catherine Ahlendorf, Mrs. Bernice Shipper Dombrowski, Mrs. Anna Bazan and Mrs. Stella Truman. Funeral Thursday, July 26, 1934, at 9:30 a. m., from residence, 2746 W. 24th-st., to St. Roman church. Interment St. Adalbert's cemetery.

DUFFIN—Lawrence J. Duffin, beloved husband of Mary Hartney Duffin, beloved brother of Mrs. Catherine Ryan, and Thomas Duffin, at residence, 4730 W. Monroe-st. Funeral Thursday, 8:30 a. m., to Resurrection church. Burial Calvary.

EDELSON—Rae Edelson, of 4805 N. Central Park av., suddenly, age 69, beloved mother of Isadore, Michael F., David B., and Emanuel M., and six grandchildren. Funeral today at 3 p. m., at 3125 Roosevelt-rd. Burial Jewish Waldheim.

EDMONDS—Jessie A. Edmonds, nee La Rue, beloved wife of Maurice K. Edmonds. Funeral Wednesday, 2 p. m., from chapel at 3834 Irving Park-blvd., to Forest Home cemetery. Member of Edith chapter, 724, O. E. S.

ERMSCHER—Minna Ermscher, beloved wife of the late Anton, mother Arthur, Elsie Haller, Johanna Becker, and Margaret Johnson. Funeral Thursday 1 p. m. from late residence, 5943 S. Lincoln-st., to St. Stephen church, 57th and Sangamon-st. Interment Mount Hope. Yards 0662.

FAY—James G. Fay, beloved husband of the late Cora E., nee Dore, father of Marjorie K. Fay, brother of Kate and John Fay, and Mrs. Ellen Martin. Funeral Thursday, 9 a. m., from 3418 W. Monroe-st., to Our Lady of Sorrows church. Burial at Hennepin, Ill., by automobile. Please omit flowers.

FINNEGAN—Owen Finnegan of 6709 Emerald-av., beloved son of the late Owen and Margaret, nee McCabe, brother of Frank and the late Joseph and Mary. At funeral home, 5438 S. Halsted-st. For information phone Yards 0662.

FLETCHER—Dolly A. Fletcher. See Lizzie C. Jones notice.

FRIED—Harry Fried, late of the Copeland hotel, beloved husband of Sarah, nee Lepunsky, dear father of Bernard, Edna, and Ralph, brother of Mary Koven, Ida Rosenberg, Bertha Stol, Abe, and Isidore. Funeral Thursday, July 26, 10 a. m., from chapel, 4911 Broadway, to Western Star cemetery, Waldheim.

DIX—Mary Elizabeth Dix, formerly of Chicago, July 22, at Little Britain, Ontario, Canada. Interment at Little Britain.

FRENCH—Harry P. French, July 23, 1934, at his late residence, 1209 Astor-st., husband of Jane Haynes French. Funeral services at Rosehill chapel Wednesday at 11 a. m.

GARRETT—Emma Sullivan Findley Garrett, beloved wife of William J., sister of Mrs. Anna Callaghan, Mrs. Kitty Cleary, Bernard J. Sullivan, Mrs. Harriett Kramer, and Mrs. Ada Schaffer. Funeral Thursday, July 26, from her late residence, 6409 S. Paulina-st., at 9 a. m., to St. Theodore church. Burial Mount Olivet. Information call Prospect 3889.

GENTLEMAN—Robert Gentleman, retired police officer, of 7219 South Fairfield-av.; beloved husband of the late Margaret, nee Casey, father of Mrs. Mary Tardif, and the late William and Peter. Funeral Friday at 9 a. m. from funeral home, 5438 S. Halsted-st., to St. Adrian church. Interment Holy Sepulchre. Yards, 0662.

GERTH—Agnes Gerth [nee Suettinger], age 81, July 23, beloved wife of the late Max, fond mother of Edmund M., Estelle Smyth, Max M., Arthur H., Walter A., sister of Mrs. Clara Weber, Mrs. Emma Troike, Mrs. Stella Hallgren, the late Mrs. Anna Schell, and the late Robert Suettinger. Funeral Thursday, July 26, at 2 p. m., at late residence, 1242 W. 51st-st. Interment at Evergreen cemetery. Two Rivers and Manitowoc, Wis., and Miami, Fla., papers please copy.

GOLDSTEIN—Louis Goldstein, 838 E. 51st-st., beloved son of Bessie Goldstein, and the late Henry, brother of Sam, Ike, Anna, Harry, David, and Barney. Funeral Thursday, July 26, at 1 p. m., from chapel, 936 E. 47th-st., to Oak Woods.

GRUBBE—William F. Grubbe, July 23, of 6157 S. Rockwell-st.; beloved husband of Laura [nee Naffit], devoted father of Leslie W. and Willard C. Grubbe. Funeral Thursday, July 26, at 2 p. m. at chapel, 6453 S. Ashland-av. Interment Woodlawn cemetery. Prospect 0220.

HARRINGTON—Daniel Harrington, beloved brother of Michael of St. Paul, Minn., James E. of Fairbury, Ill., Julia, Jane, and the late Patrick. Burial Thursday, from home, 7026 Vernon-av. Mass at St. Columbanus church, 9:30. Interment Holy Sepulchre.

HARRISON—Thomas Harrison, July 22, of 520 N. Troy-st., husband of the late Eliza, father of Harvey M., brother of Mrs. George Errington and Mrs. M. E. Thomas and the late John G. Harrison. Services Wednesday, July 25, at 2:30 p. m., at chapel, 214 S. Western-av., at Jackson-blvd. Interment Forest Home. Member of Garden City lodge, No. 141, A. F. & A. M.; Oriental Consistory and Medinah Temple; Engineers' Council No. 1, U. C. C. of Engineers, and N. A. P. Engineers. Masonic services at chapel.

HILL—Maud I. Hill, beloved wife of Oliver F. Hill, mother of Howard Hill and Isabel Hill Johnson, July 23. Services Wednesday at 2:30 p. m., at Krueger Funeral home, 13050 S. Greenwood-av., Blue Island.

HOFER—Joseph Hofer, beloved son of the late Louis and Anna Hofer, brother of Mrs. George Schachtshober, Mrs. Joseph Schleicher, Charles J., Alex, Mrs. Thomas Holmes, Mrs. Bertha Knorxzer, and Margaret. Funeral Thursday, July 26, at 8:30 a. m., from residence, 3248 N. Kenneth-av., to St. Viator church. Burial St. Marie cemetery. Kedzie 2394.

HOFERT—Charles L. Hofert, July 24, age 71 years, 124 S. Columbia-st., Naperville, husband of Alma, father of Mrs. Edwin L. Thiess of Urbana, Ill., and grandfather of Mrs. Melvin Attig of Aurora, Ill. Funeral services Thursday, July 26, at 3 p. m., at home, and 3:30 p. m. at First Evangelical church. Interment Naperville cemetery.

HOGAN—Frank Hogan, July 23, 1934, at his summer residence, Mukwonago, Wis. Founder of Heco Envelope company. Resting at funeral chapel, 5708 W. Madison-st., until 2 p. m. Thursday. Services at Rosehill cemetery chapel Thursday at 4 p. m.

HOGAN—Mary J. Doyle Hogan, beloved wife of the late Richard J., fond mother of Thomas M. and Mrs. E. L. Anderson. Funeral Thursday at 9 a. m. from her residence, 7227 Indiana-av., to St. Bernard church. Interment St. Patrick's cemetery, Joliet, Ill.

HUNTER—Alice Hunter, beloved wife of the late John, fond mother of Mrs. Maude McNabb, John, Earl, Erskine, and the late Walter, Kennedy, and Mrs. Jane Scott. Funeral Thursday, 2 p. m., at funeral home, Lake-st. at 2d-av., Maywood. Interment Oak Ridge.

JACOB—Elizabeth B. Jacob, nee Hauswirth, beloved wife of the late Herman F., fond mother of Edna Young, sister of Mrs. Mary Beecher. Funeral Wednesday, July 25, at 2 p. m., from residence, 6445 N. Francisco-av., to St. James Evangelical church, Rockwell and Albion. Interment Rosehill.

JARECKI — Maxmillian Jarecki, beloved father of County Judge E. J. Jarecki. Funeral Thursday, July 26, 10 a. m., from chapel, 1850 N. Wood-st., to St. Mary of Angels church. Interment St. Adalbert cemetery.

JOHNSON—Arthur O. Johnson, of 6451 N. Campbell-av., suddenly at Springfield, Ill., beloved son of Ellen H. and the late Olaf. Funeral from funeral home, 6208-10 N. Western-av., Wednesday, July 25, at 2 p. m. Interment Ridgewood cemetery.

JONES—Lizzie C. Jones, July 21, beloved wife of Fletcher C. Jones, and her sister, FLETCHER—Dolly A. Fletcher, July 24, 1934, widow of the late E. N. Fletcher, both of 6522 Minerva-av. Joint funeral services at chapel, 6328 Cottage Grove-av., Wednesday at 2 p. m. Interment Mount Hope.

JOSS—Elsa Joss, nee Schulz, July 24, late of 1737 N. Harding-av., beloved wife of Rudolph, fond mother of Bernice, Alice, and John. Funeral services Thursday, 10 a. m., at chapel, 3314-16 Armitage-av. Interment Irving Park Boulevard cemetery.

KINGSBURY—Loretta Kingsbury, suddenly, of 415 W. Garfield-blvd.; beloved daughter of Benjamin and Florence [nee Slater]; sister of George, Rosemary, and Benjamin Jr. Funeral notice later.

KIRGIS—Wilhelmina Kirgis, nee Schaefer, age 86, July 23, wife of the late Jacob Kirgis, mother of Edward H., Charles F., late Frederic Kirgis, Mrs. P. F. Jirtle, and Mrs. C. A. Hood. Funeral Thursday, July 26, 10:30 a. m., from the residence, 1660 Aberdeen-st., Chicago Heights. Burial Presbyterian cemetery.

DEATH NOTICES

KRUGER—William C. Kruger, July 24, beloved husband of Viola. Remains at parlor, 1212 E. 55th-st. Funeral notice later.

LAUER—Madame Mary Lauer, religious of the Sacred Heart, St. Charles, Mo., July 24, beloved daughter of the late Philip and Gertrude Lauer, dear sister of Anna, George, Mrs. Bernard Caspers, Mrs. Anthony M. Thometz, Phillip, and Frances, and the late Joseph. Interment at St. Charles, Mo.

LINK—Dr. Anton Link, suddenly, July 24, at his home, 4452 Woodlawn-av., beloved husband of Mary, fond father of Laverne, and Julian Link. Funeral services at St. Ambrose church, Friday, at 10 a. m. Interment Holy Sepulchre.

MALLOY—Thomas A. Malloy, beloved husband of Catherine Kelly Malloy, fond father of Thomas A., John J., and Mary Theresa, brother of the Rev. John Malloy, of Faribault, Minn. At his late home, 213 N. Lockwood-av. Funeral Thursday, July 26, at 9 a. m., at St. Thomas Aquinas church, Interment Mount Olivet.

MAURER—Elizabeth Maurer, July 23, 1934, beloved mother of Jacob, Mary E., and George Maurer, and Mrs. Robert Redman. Services at chapel, 63d and Harvard, Thursday, July 26, at 2 p. m. Interment at Oak Woods.

McGINTY—Elizabeth McGinty, nee Burns, beloved wife of the late Patrick, fond mother of James P., Joseph E., sister of Mrs. Sarah McGowan, Mrs. Agnes Phelan, Mrs. Laura Collins, Lottie Burns, Mrs. Nellie Moran. Funeral Friday, July 27, from her sister's residence, 6216 S. Honore-st., at 9 a. m., to St. Theodore church. Burial St. Mary's. Information, Prospect 3889.

McNAMARA—Thomas J. McNamara, of 7249 Coles-av., July 24, beloved husband of Jennie Ward McNamara, father of Grace McNamara Troup. Funeral services Thursday, July 26, 9:30 a. m., from chapel, 1400 E. 72d-st., to St. Philip Neri church. Interment Calvary cemetery.

MILLER—Louis Charles Miller, July 24, beloved husband of Johannah Miller. Services Thursday, July 26, at 2 p. m. at late residence, 737 S. Maple-av., Oak Park. Interment Brooklyn, N. Y. Member of Maccabees.

MORRIS—Frances Morris, wife of Floyd L. Morris, mother of Bonnie, Marian, and Harold. Funeral Wednesday at 2 p. m., at chapel, 5203 Lake Park-av. Interment Beverly.

MEYER—Nettie Meyer, July 24, of 2721 Wilcox-st., wife of Theodore, sister of Mrs. Anna Fritsch, aunt of Mrs. Jean Green. Services Friday, July 27, at 2 p. m., at chapel, 214-216 S. Western-av., at Jackson-blvd. Interment Arlington. Member of Camp No. 1 Patriotic Order of Americans. Camp services at chapel.

MUELLER—Frank A. Mueller, beloved husband of Elizabeth Lenihan Mueller, and father of Fred R. and Elsie A. Funeral at chapel, 929 Belmont-av., 10 a. m., Friday, July 27. Interment Rosehill.

OLSON—George V. Olson, late of 3846 Parnell-av., beloved husband of Helen, nee Nord, fond father of Geraldine and the late Vernon, dear son of the late Thure and Mary Olson, brother of Harry, Philip, and Walter Olson. Funeral Thursday at 3:30 p. m. from chapel, 8608 Summit-av., to Mount Greenwood cemetery. Member of and services by Raymond J. Hagamann post, No. 495, American Legion. Stewart 6115.

PARKER—William C. Parker, July 23, 1934, beloved father of Frank R. Parker and Mrs. Robert L. Dick, brother of Harry A. At home, 12120 Princeton-av., until noon Friday. Services Friday, July 27, at 2 p. m., at Seventh Presbyterian church, 86th-pl. and Sangamon-st. Interment at Mount Greenwood.

PEARSON—Charles Pearson, July 24, 1934, Rea, Idaho, cousin of Mrs. Algenia D. Trude [wife of the late Alfred S. Trude]. Funeral notice later.

PECK—Frank Peck of 7420 S. Sangamon-st., dearly beloved husband of Gertrude, fond father of Earl, Howard, and Vernon Peck, brother of Mrs. Catherine Baker, and the late Mary Shulda. Funeral Friday, July 27, at 9 a. m., from chapel, 5652 S. Ashland-av., to St. Leo's church. Interment Holy Sepulchre cemetery.

PERSONS—Margaret Hazlett Persons, July 23, 1934, beloved daughter of Mrs. Cora Burgess Persons, niece of Mr. and Mrs. Albert E. Williams. Funeral services Wednesday, 3 p. m., in the chapel, 4227 Cottage Grove-av. Interment private.

RAIMONDO—Chiara Raimondo [nee Casparro], beloved wife of the late Enidio, fond mother of Mike, Lucy, Joe, Antoinette, Gerardo, and Louis. Funeral Friday, July 27, 9 a. m., from 2414 Fillmore-st. to St. Callisto church. Burial Mount Carmel cemetery. Seeley 0954.

RIENDEAU—Louis J. Riendeau, July 24, 1934, of 3147 W. 16th-st., beloved husband of the late Della Lotts Riendeau, fond father of Louis, George, Edward, Esther, Rose Bedord, and Emelie Egan. Resting at and funeral from funeral home, 318-20 N. Central-av., Austin, Friday at 9 a. m. to Notre Dame church. Interment Calvary.

RIPPINGER—Catherine Rippinger, nee Watry, July 23, age 79. Funeral Thursday, July 26, at 8:30 a. m., from chapel, 1723 Larrabee-st., to St. Michael church. Interment St. Boniface cemetery.

RODGER—James H. Rodger, of 303 N. Cuyler-av., Oak Park, beloved husband of the late Sarah [nee Law], father of Mrs. Robert McColl, Mrs. Walter Hardy, and the late Agnes Uckerman. Funeral Thursday, 2 p. m., at chapel, 412 N. Austin-blvd., Oak Park. Interment Rosehill.

SCHLACHT—Sarah Schlacht, wife of Hyman Schlacht, mother of Mrs. Ella Rutland of Denver, Colo.; Max, Julia, Sam, Mrs. Lillie Winkle, New Britain, Conn.; Bennie, Philip, and David Schlacht, and beloved grandmother of thirteen grandchildren. Funeral services at chapel, 3606 W. Roosevelt-rd., Wednesday, 3 p. m. Interment Jewish Waldheim. Member Beni Isra lodge, No. 318, I. O. B. A. Please omit flowers.

SEARS—Estelle White Sears, suddenly, July 20, at Ottawa, Canada, wife of the late Peter C. Sears, mother of Mrs. Muriel Corry. Services at Rosehill cemetery chapel, Chicago, Saturday, July 28, at 4 p. m.

SMYTH—Patrick G. Smyth, fond father of Bert J., Robert M., Mrs. Henry Schultz, and Sister Marie Alma, Providence Order; brother of Thomas, James, and Mrs. James Conway. Funeral Thursday, 10:30 a. m., from late residence, 5325 Jackson-blvd., to Resurrection church. Interment Lockport. Col. 4153.

STEMM—Charles C. Stemm, husband of Minnie Stemm, father of the late Ruth Forry, Mrs. Florence Kluger, and Lucille Stemm, and two grandchildren, Keith and Dorothy Forry, brother of Albert Stemm of Zanesville, O. Funeral services Friday, July 27, at 2:30 p. m. at chapel, 1971 W. 111th-st. Interment Mount Hope.

SULLIVAN—Robert E. Sullivan, beloved husband of Mary Sullivan, fond son of Mary and the late Cornelius Sullivan, brother of Mrs. Maude Healy, David and Catherine Sullivan. Funeral Thursday, 10 a. m., from chapel, 2346 W. Madison-st., to St. Mel church, to All-Saints cemetery. Member of Policemen's Benevolent association.

TREULICH—Rachel Treulich, nee Ruben, beloved wife of the late Jacob, fond sister of Charles and Edward Ruben of Los Angeles, fond mother of Blanche Gold, Florence Days, grandmother of Ruby Cook, fond aunt of Mrs. Arthur Strasburger of Los Angeles. Remains at chapel, 942 E. 47th-st. Burial at Rosehill, Thursday, 3:30 p. m.

UNGERLEIDER—William Ungerleider, of 3427 Castello-av., beloved husband of Anna, devoted father of Adolph, Morris, and Jerome, grandfather of Beverly, brother of Isadore, Adolph, Jennie Honig, and Kate Klong. Funeral Thursday, July 26, at 10 a. m. at chapel, 2235 W. Division-st.

VAN BAALEN—William Van Baalen, Monday, July 23; husband of Mary, brother of Sophie Van Baalen and Mrs. Edward Yorkey. Funeral private.

WALSH—Edward Walsh, husband of the late Mary L., nee Lillis, brother of Patrick and the late John, James and Katherine Dean. Funeral Thursday, July 26, 9 a. m., from mortuary, 1008 E. 79th-st., to St. Francis De Paula church. Interment Mount Olivet.

WELLS—Frances B. Wells, July 23, beloved sister of Elizabeth Wells. Funeral 2 p. m. Wednesday at 420 N. Ridgeland-av., Oak Park. Burial Rosehill.

WHITWELL—The Rev. Ellen Whitwell of 4160 Drexel-blvd., formerly of St. Paul, Minn., beloved wife of Joseph P., dear mother of George J., Joseph E., Nellie Root and Anna Fandel, fond sister of Cicely Wescott, John and James Kilshaw. Funeral services Thursday at 2 p. m., at funeral home, 8301 Fullerton-av. Cremation at Montrose cemetery. St. Paul papers please copy.

CARD OF THANKS.

VALENTINE—The husband of the late Anna Louise Valentine, who passed away July 20, 1934, extends his sincere thanks to the relatives and many friends for the kind expressions of sympathy and beautiful floral tributes received at the loss of his beloved wife.
MR. LOUIS L. VALENTINE,
1448 LAKE SHORE-DR.

CEMETERIES.

CLOS. EST.—8 GRAVES, $140; 4 GRAVES, $75; perp. care; L trans. Albany 3456.

MAUSOLEUMS.

MAUSOLEUMS AND MONUMENTS. CHAS. G. BLAKE CO., 1000 E. 67TH-ST. FAIRFAX 9876. Write or Phone for Free Booklet.

Guide Children with Reason—
Mrs. Bevans Points the Way

Chicago Daily Tribune

THE WORLD'S GREATEST NEWSPAPER

The Latest in Chicago Styles
as Described by Rhea Seeger

WEDNESDAY, JULY 25, 1934. ** 13

Will Be August Bride

[Maurice Seymour Photo.]

Miss Helen Lang, whose engagement to Merton L. Gershun, son of Mr. and Mrs. Leon Gershun of 646 Waveland avenue, has been announced by her parents, Mr. and Mrs. Harry Lang of 2440 Lake View avenue. The wedding will take place on Aug. 8.

Famed Relics of La Fayette to Be Shown

Historical Society Obtains Additional Pieces.

BY JUDITH CASS.

THE opening of the Lafayette centenary exhibition next Tuesday at the Chicago historical society will hark back to July 31, 157 years ago, when the Frenchman received his appointment as major general in the Continental army of the American revolution. This year marks the 100th anniversary of his death. The gold epaulets, delicate lithographs, letters, and slender sheathed swords will be seen in the collection.

Probably one of the most prized pieces loaned to the society for the exhibit is the "true to life" pencil sketch of the young Lafayette done by Duvivier in 1790. Narratives of the thrilling battle of Yorktown read long ago in school histories will be brought to mind at the sight of the famous old Gatinais cannon, loaned by the French government for the occasion. Swords, seven of them, with richly ornate handles, inscribed with the marquis' name and title, are also to be placed on display. On one are the words, "Vaincre ou mourir" ["To conquer or die"].

Bronze Figure on Exhibition.

The small bronze figure of Lafayette, fashioned in the vigorous style of Dalou, the French sculptor, is another of the treasures to be seen from Tuesday until the close of the World's Fair. The famous Houdon bust of Lafayette is being loaned to the society by René Weiller, French consul general in Chicago.

Miss These Bonney of New York, the Count de Chambrun, direct descendant of Lafayette, Judge Walter P. Gardner, president of the American Friends of Lafayette, and Stuart W. Jackson, vice president of the organization, have offered further prized pieces for the exhibition. Combined with the material already owned by the historical society, among which is the embroidered green silk dressing gown worn by Lafayette, the exhibition promises a wealth of interesting relics intimately connected with the daring Frenchman's career.

Among those serving on the honorary committee with Mr. and Mrs. Rufus C. Dawes as honorary chairmen are Robert Hall McCormick, president of the Alliance Française, Dr. Robert B. Harshe of the Art institute, Charles B. Pike, Henry J. Patten, Joseph M. Cudahy, Mrs. Kellogg Fairbank, Mrs. Frank G. Logan, Edward H. Bennett, John Alden Carpenter, Mrs. Arthur Meeker, and Mrs. Charles S. Dewey.

Miss Stevenson to Be Bride Today.

Today's bride is Miss Marianne Stevenson, daughter of Mr. and Mrs. James R. D. Stevenson, who will be married to Paul Budd Magnuson Jr., son of Dr. and Mrs. Paul B. Magnuson, at a quiet ceremony at 5 o'clock in St. Chrysostom's church. The Rev. Eugene Shannon will read the service. Miss Caroline McNair will be Miss Stevenson's only attendant, while Dr. Magnuson will serve his son as best man. Oliver M. Knode Jr., and Booth Benson will usher.

The wedding and the buffet supper which will follow at the home of the bride's parents on Fullerton parkway will be very small because of Mr. Stevenson's illness, and for the same reason the bride's brother, James Stevenson Jr., will give her away. Mr. Magnuson will take his bride on a week's wedding trip, and on their return they will be at home at the Magnuson farm in Barrington. Dr. and Mrs. Magnuson are sailing for Europe on Aug. 1.

Among the out of town guests at the wedding will be the bridegroom's

[Continued on page 15, column 1.]

Cotton Pajamas Are Cool

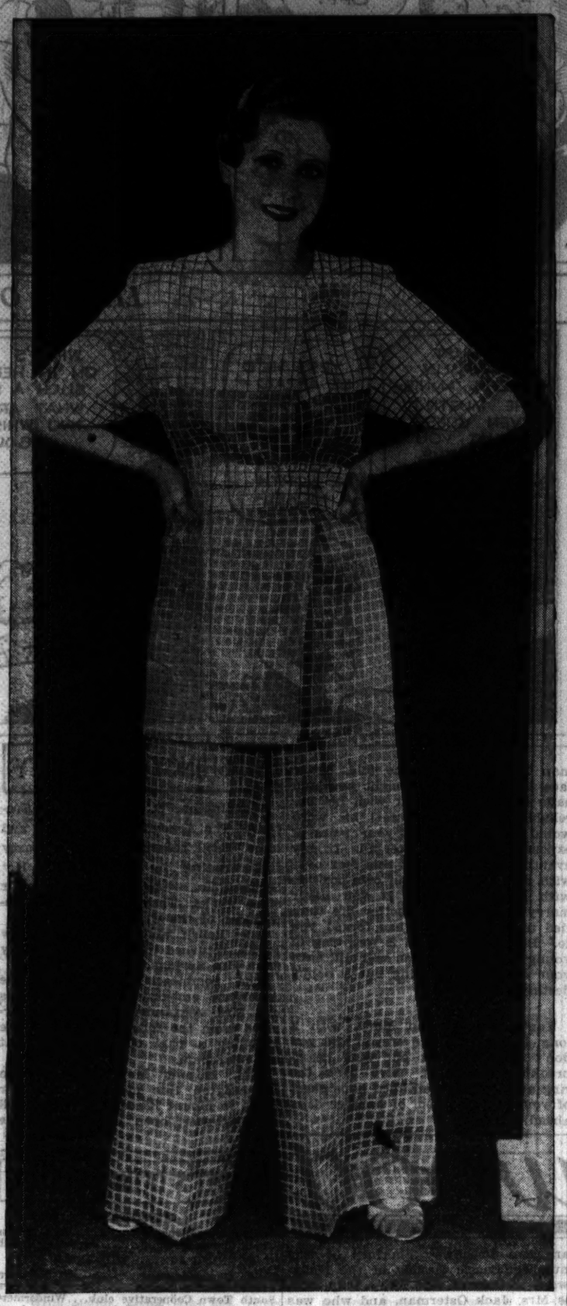

[TRIBUNE Studio Photo.]

[Miriam Youngerman posing.]

From a Chicago shop. Thin cotton lounging pajamas as cool as a mint julep! These particular cotton charmers for summer heat waves come in all colors and checked patterns with delightfully low price marks.

Studio Seeks New Title for Dietrich Film

Believes Story Troubles Are Solved.

BY GEORGE SHAFFER.

[Chicago Tribune Press Service.]

Hollywood, Cal., July 24.—Paramount has had difficulty in choosing a new Marlene Dietrich vehicle wholly unchallengeable in name, theme, situation, or characterization at just this time. "Red Pawn," story of a Russian wife who commits a crime in order to be sent to Siberia, has been abandoned. So has "Lady of the Lions." Now it is the idea to combine a third story, "Lorelei," with a situation and characterization lifted out of an unnamed novel whose story rights the studio has purchased. The name of the novel is not announced because the whole story might not be found unexceptionable. The studio has completed negotiations with John dos Passos for him to come on from New York and blend David Hertz's "Lorelei" with the siren of the unnamed novel.

Herbert Mundin, the English comedian, went to Redondo Beach, ocean suburb of Los Angeles, to see a showing of the new picture, "Call It Lucky," in which he and Charlie Starrett were featured. In the lobby Mundin noticed a photo of Starrett, former Dartmouth football player, which bore Mundin's name. The comedian decided he would fume about it for effect.

Francis Perrett, at the Fox Western Avenue studio, was on the receiving end of some of the Mundin's fuming, so he sent the following telegram to Mundin: "Dear Tommy—Have just seen my name used under your photograph and have just committed suicide. Hoping you are the same.—Charles Starrett."

This brought the following retort by wire from Mundin to the bewildered Starrett: "All my fans have seen your photo used with my name and all my fans as well as myself have committed suicide.—Mundin."

Metro Goldwyn Mayer is spending $1,500,000 to turn out the Jeanette McDonald-Maurice Chevalier version of "The Merry Widow."

Ernst Lubitsch held a house warming at his new Brentwood mansion last Sunday with 140 guests and an orchestra present. But the German consul who used to attend the Hollywood Lubitsch affairs was not there. Lubitsch has offered his huge home for the wedding of Jeanette McDonald and her manager, Bob Ritchie. Whether they will accept is doubtful. A lot of people think Jeanette and Bob have been married for a couple of years, despite their pooh poohing remarks when asked.

Pat Harmon, actor much mentioned in the Dave Allen-Gloria Marsh trial in Los Angeles, doubled for Wallace Beery in a number of pictures according to a statement by one of the witnesses at the Allen trial.

Irvin Cobb says, regarding the abandonment of Mae West's movie title, "It Ain't No Sin," that he suggested the following new title and he won't charge her studio a cent for it. Cobb's new title is "Yes It Is."

Cobb was also talking about the reason that Fox didn't make faster time completing the movie in which it used Will Rogers to depict one of Cobb's story characters, Judge Priest. "It always took eight electricians to pull Tom Brown and Anita Loos [who are engaged to be married] apart from their love scenes and in this way much time was lost," Cobb said.

Anita and Tom played the young romantic lovers in "Judge Priest," which some who saw the preview describe as the best movie Will Rogers ever appeared in. If half of what the studio expects of this film comes true at the box office the governor of Kentucky will make the whole Rogers family colonels.

Maureen O'Sullivan, who, we were told, was leaving for Ireland definitly and positively last week-end for her first trip back to the old country, stayed over until today and signed for the rôle of Dora, wife of the hero in M. G. M.'s "David Copperfield." This makes the eleventh time she announced she was starting for Ireland on a definite date. Either Frank Law-

Sub-deb Enjoys Club Pool

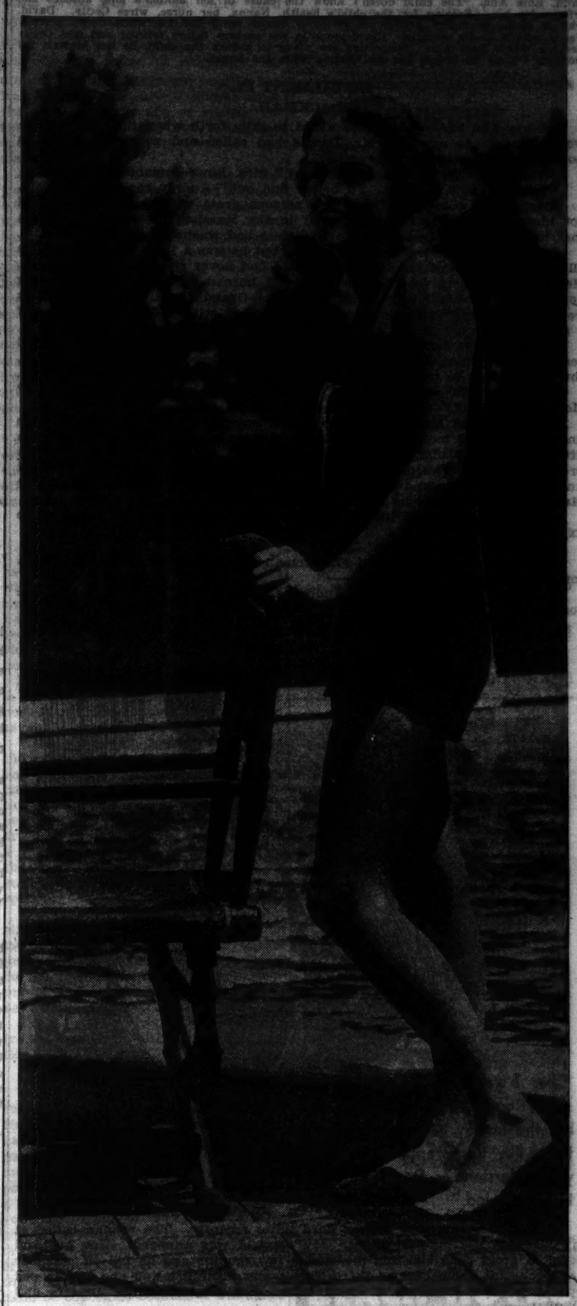

[TRIBUNE Photo.]

Miss Anne Jay Bryant, daughter of the John Jay Bryants of Wheaton, presents a cool and charming picture to eyes that have had enough of heat such as Chicago has had for the last few days. Miss Bryant will return to the Shipley school at Bryn Mawr in the fall, and her parents do not plan to introduce her to society for at least two more years. She is summering in Wheaton, and spends as much time as possible in the Chicago Golf club pool.

THROUGH THE LOOKING GLASS

We haven't the figures, but we'll wager that if a survey were taken it would be revealed that Chicago leads the whole world in the matter of beauty shop niceties. We've heard tell of the swanky New York salons where bridge foursomes are gathered under a quartet of dryers, or where long mint juleps are served on a hot afternoon, but in this town, while we may be a bit less sophisticated, we're plenty practical. The shops here make the life of a lady in search of beauty as pleasant as possible.

For example, the beauty salon of a store provides loose, light slips—something like grandpa's nightshirts, but happily sans sleeves—to wear these hot days during the whole hot rigmarole of being trimmed, shampooed, waved, and dried. They make a heavenly difference. Until dryers, by some magic process, restore our soaked locks back to normalcy by some method other than the rush of hot air to the head, the shampoo will never be exactly a summer idyll, but the doffing of garments and sliding into a cool apron make it almost so.

If you're due for a shampoo while the temperature here is trying to put the lower regions in the air conditioned class, try one in this shop. You'll be amazingly comfortable. But if you remember your past experiences under a dryer, when you dissolved and your clothes dissolved with you, perhaps your most comforting thought will be that you're ruining some one else's clothes! Your own hang unrumpled and unmoist in an adjacent treatment room, where you don them when you're all beautified.

You'll find, too, that the only thing that tops the shampoo and wave as a booster of sagging morale on a sticky day is the same—plus your summer dress in its original state of freshness.

ELEANOR NANGLE.

Looking Cool on Torrid Day Called an Art

BY ANTOINETTE DONNELLY.

What is more important in this day and age than to have that fresh tubbed look about us always? It isn't the easiest thing in the world to live up to such a reputation while the thermometer hovers around 90, but with a little extra effort on our part we can keep from looking like something the cat dragged in.

What must we do to achieve that immaculate look? First, the daily bath. At least one bath a day is necessary. If circumstances permit of an extra shower during the day, or after we have finished our day's work, so much the better for us. There are those who find the warm bath preferable, even though the day is warm, as it soothes and relaxes, but the majority of us long for the moment we may hop under the shower and enjoy its soothing coolness. It's so refreshing and seems to give us the pickup we need after a full day at the office, or on our return from a shopping expedition.

Soap should be used with the shower, because the oil glands are always active, and to eliminate any possible unpleasant odor resulting from perspiration.

Bath salts, water softeners, and bath essences, of which we have so many and which have such tantalizing odors, were never in such popular demand as they are today. They make you feel refreshed, and it is this refreshing influence that is so beneficial. You'll not want the brisk rubdown now; just pat yourself dry with the towel.

Now you're ready for your favorite toilet water or eau de cologne. The alcohol in these preparations is cooling and soothing to the skin. A dusting powder completes the operation. It, too, has a cooling and soothing effect, because it hastens the evaporation of perspiration. There are dusting powders which have deodorant properties, which is an added advantage.

We may now step forth the refreshed, dainty person we'd like always to be.

* *

True Sisters' Cruise.

The United Order of True Sisters, a city-wide charitable organization, has arranged for a moonlight excursion on the steamer Theodore Roosevelt tonight.

Cecelia Parker of Garbo Cast Gets Contract O. K.

Hollywood, Cal., July 24.—[Special.]—Cecelia Parker, blonde actress, 20 years old, who is playing Greta Garbo's film sister, went to court today to get her contract with Metro-Goldwyn-Mayer legalized. The contract is for seven years and starts at $75 a week, and finishes at $1,000 a week, if all studio options are renewed. Miss Parker was born in Fort William, Ont.

Front Views and Profiles

By June Provines

LITERARY note: Margaret Ayer Barnes, whose last novel was "Within This Present," has ninety pages done on a new one, to be called "Edna, His Wife."

Her sister, Mrs. Authors—Alphabetical—Indians—Names. Kellogg Fairbank — Janet Ayer Fairbank, whose latest was "The Bright Land," also has a new novel started—two new novels, in fact. At the Fairbank house over the week-end there was some discussion as to the difference in the methods employed by men and women writers. Some one commented that the wives of men writers had to devote their lives to making life smooth for the writers—keeping the house quiet and disturbances away from the room where genius is enthroned, and sending in coffee and cigarets at the right moments. And both the distinguished authoresses, who have large families and many social responsibilities, sighed deeply at this point. One saw that women writers had no such pampering and that, indeed, the difficulty was in finding time to get at the typewriter at all.

* *

MRS. BARNES is to do some lectures next fall, and when her agent asked for the titles of her lectures, she told him she had only one, and really didn't have time to get up a second one. Her one lecture is called "An Accidental Author," she told him.

"But the club ladies like to have a choice of titles," he pointed out.

They got around it by having two titles for the one lecture. It now is called both "An Accidental Author" and "Behind the Typewriter."

ANOTHER Chicagoan hard at work on a book, the publishing of which already is contracted for, is the trilogy between two covers that Arnold Gingrich is trying to get completed before October. He has 40,000 words done—or maybe it's 60,000 . . . anyway, there'll be 100,000 when it's done. And it's got a swell title taken from a line of James Elroy Flecker, but we can't remember that either. . . . Boy, a tall, cool drink, please, and put a sign on the door, "Mind-as-Frail-as-a-Lily Department."

* *

PROBABLY you've known it all along, but we just learned the other day that the men in one of the more prominent Smith families of the town have middle initials in alphabetical order. For instance: There is Solomon A. Smith—he's the one who is president of the Northern Trust company; Walter B.; Harold C., and Bruce D. Smith.

* *

DISILLUSIONMENT note. "The Landing of Jean Nicolet" recently was reënacted in Green Bay, Wis., at the tercentennial celebration, and a number of local Indians were enrolled in the cast. Considerable difficulty was encountered in teaching them to paddle canoes, as most of them had never seen one.

* *

AND while we're mentioning names, we'll open the closed door of the Funny Names department just long enough to slide in that of Colin Wood, who deals in oil, coal, and wood; and the Mr. Whynot on South Winchester avenue, listed in the telephone directory.

Buttons Make or Break New Autumn Frocks

BY RHEA SEEGER.

Buttons and neckwear will make the best of the new fall street dresses. The idea is to spend all you can for a strikingly simple one piece frock, one of those indispensable costumes that you can pull on in the morning and wear all day through with the proper accessories and maintain your amateur standing as a knowing clothes collector.

Get a dress that is just a sheath of an affair without the extras, but a dress that will stop traffic once it is on and accented with the right highlights of neckwear and buttons.

Some of the smartest models are carefully buttoned down the back in a long straight row of "flats," with the last few left unbuttoned as a bit of flippant gayety. And the whitest, most extreme of ruffled bibilke collars that top these sleek black, dark green, or brown thin woolens also button or fasten at the back neckline.

Ruffs of stiffened linen with wide flared cuffs to match are for tailored simplicity. Ruffled square sailor collars that are both deep, wide and uncompromisingly white are available in sheers or piqué and linen. Huge plastrons of silk, satin or linen are made to cover completely the chest sections, with tiny bands of matching material to accent the wrists.

But the new buttons banish all fear of having a frock that is ordinary. Huge, very flat affairs that are almost plate size come in all colors, and some, extraordinarily beautiful, in mother of pearl. These outsize buttons have very large holes so that bands of the dress material can be used to anchor them in position. Extra large sized buttons in square outlines will also decorate handsomely the back lines of silk crêpe and thin wool fall models.

The nut brown wooden shade in this size is particularly effective with fashionable greens and browns. And navy blue buttons crossed with silver in thick squares are going to lend plenty of charm to the new gentian blue shades in fall woolen costumes.

Set all you have on unusual buttons. They'll turn the fashion trick better than any other dress gadget you can buy.

Fashion photograph. . . . Colored cotton tailored house pajamas are the best buys of the season. The outfit illustrated is of pale green and white checked material, with wide buttonholes and a wide tailored belt as snappy as the checked pattern of the material. Available in a moderately priced collection in a Chicago shop.

NEW YORK SOCIETY

New York, July 24.—[Special.]—Mr. and Mrs. Griswold A. Thompson gave a luncheon in the Japanese garden of the Ritz-Carlton for Lady Marie Beckwith, Miss Dorothy Burnetthan of London and Griswold Tasker.

Mrs. Lewis Cass Ledyard entertained at luncheon for her daughter, Mrs. William V. C. Ruxton, and Mrs. Huntington Norton.

Mrs. Arthur A. Houghton Jr. is at the Savoy-Plaza before going to Newport.

President's Mother Meets Foreign Minister Barthou

PARIS, July 24.—(AP)—Mrs. James Roosevelt, mother of the President of the United States, today chatted with Louis Barthou, minister of foreign affairs, and Mme. Jusserand, widow of the late Ambassador Jules Jusserand, at a luncheon given for her by Theodore Marriner, chargé d'affaires at the United States embassy. Later she inspected the new embassy building.

Complete ocean service to EUROPE under the American flag!

To Plymouth and Havre
LEVIATHAN
Aug. 11—Aug. 31

To Cobh, Plymouth, Havre and Hamburg
WASHINGTON
Aug. 1—Aug. 29—Sept. 26
MANHATTAN
Aug. 18—Sept. 12—Oct. 10
PRES. HARDING
Aug. 8—Sept. 5—Oct. 3
PRES. ROOSEVELT
Aug. 22—Sept. 19—Oct. 17

To Cobh and Liverpool
AMERICAN IMPORTER
Aug. 4—Sept. 1—Sept. 29
AMERICAN SHIPPER
Aug. 18—Sept. 15—Oct. 13

BECAUSE of the growing demand for American ships, American service and American comforts at sea, the huge *Leviathan*, Uncle Sam's most famous liner is again offering de luxe express service to Plymouth and Havre. Travelwise voyagers discovered in the new *Washington* and *Manhattan*, the new idea of travel luxury: roomy cabins, spacious decks, moderate fares.

The *Manhattan* and *Washington*, with their running mates the *Pres. Harding* and *Pres. Roosevelt* offer weekly service to Cobh, Plymouth, Havre and Hamburg.

A new American passenger and freight service has just been inaugurated to Cobh and Liverpool. Regular fortnightly sailings of the "American One Class" steamers, the *American Shipper* and the *American Importer*. $100 one way. $180 round trip.

Regular sailings every Friday of "American One Class" liners direct to London by the American Merchant Lines. One way $100. Round trip $180.

See your local agent. His services are free.

UNITED STATES LINES
Roosevelt Steamship Co., Inc., *Gen. Agents*
Company's Office: 216 No. Michigan Ave., Chicago.
Tel. Randolph 8040.

I'M A SWELL SALAD—IF YOU SERVE ME WITH REAL MAYONNAISE!

NOW SO LOW IN PRICE! Every one can afford to serve the very finest *real mayonnaise*—now that it costs so little!

HELLMANN'S MAYONNAISE

Now America's finest Real Mayonnaise, Hellmann's, costs only a trifle more than substitutes. It is the same supreme quality—made of the same choice ingredients. Get a jar today!

Her Husband's Fiancee

BY ELIZABETH YORK MILLER

SYNOPSIS.

Cecily Marshall returns after a year's absence to the home in Bellchester, England, where she had lived with her husband, David Marshall, the city's leading merchant prince. Cecily had been a shopgirl at Marshall's. Beautiful Audrey Lowe, who had wanted David herself, and her cousin, Reggie Davies, had contrived to break up Cecily's marriage. David believed Cecily unfaithful and won a divorce from her and the custody of their small child, Rose Ann. The child doesn't know the cause of her mother's long absence and grieves for her. Fearing for the child's health, Nanna, her nurse, wires Cecily. David, who is about to marry Audrey, is giving a dinner party for her when Cecily arrives. Nanna admits Cecily secretly. David stops in the nursery before retiring and sees Cecily sleeping beside Rose Ann. Suspecting she plans to kidnap the child, he lies in wait till morning. Then he orders her and Nanna from the house.

INSTALMENT IX.

BLACKMAIL.

Audrey and her mother were about to sally forth when their maid-of-all-work came in to say that Mr. Davies had called and wished to see Miss Lowe—see her privately.

"What does Reggie want with you?" Mrs. Lowe demanded.

"I don't know, mother. I'd better find out." Audrey replied, nervously.

Reggie, her cousin, had not been persona grata with them since he had got himself involved as co-respondent in the Marshall divorce suit. When that happened the Lowes and the Hollisters had washed their hands of him.

He wasn't a bad looking young man, but he was a little stupid and, with all his advantages of birth and education, had never risen very high in life. He worked in a travel and theater ticket bureau and lived in a boarding house which pretentiously called itself the Grand Hotal. He was always well dressed, very polite to women, and danced with the finished grace of a gigolo.

Audrey came hurriedly into the little drawing room where Reggie had been shown, pulling on her gloves with her handbag tucked under her arm, thus giving him to understand that she had not much time to waste on him.

"What's this about, Reggie? What do you mean by coming here? Mother is furious."

"Sorry," said Mr. Davies. He looked worried and the expression was unusual. Reggie took things as they came, as a rule, unless they came a little too fast for him. It had happened like that in the Marshall divorce proceedings. Afterwards he had confessed to sympathizers that he didn't know where he was and on his oath he had never so much as kissed Cecily Marshall's hand, let alone run away with her.

"I had to see you, Audrey. The fact is—well, it's dashed awkward to explain."

"Hurry up and tell me."

"You remember that man and woman—the people who kept the Rounford Arms—name of Partridge——"

"Yes, I remember them," Audrey said quickly. What on earth was coming now?

"For heaven's sake, Reggie, give her the money. We can't have a thing like this cropping up, don't you understand? David and I are to be married."

"Well, it seems they fell on hard times recently. The woman called at my place to see me last night. My word, I was annoyed! Her husband drank a great deal, she told me, and a few months ago he fell off a ladder and broke his neck. Seems there wasn't any insurance and she had to sell up the pub for whatever it would fetch. But they owed the brewers and all that——"

"She wanted money out of you?" Audrey interrupted.

"How did you guess?"

"Good heavens, I can spot a hard luck story from the opening words. How much did she ask you for?"

"Fifty quid."

"And what did you say?"

"I told her to clear out. Why should I pay that filthy liar money when she had helped to take away my good name?"

Audrey did not laugh, as perhaps Reggie had expected her to do.

"And what did Mrs. Partridge say to that?"

"She was rather ghastly and mysterious. She said if I didn't have the money myself I was to ask you for it. And if you didn't happen to have it she was going to approach David Marshall."

Audrey put her hand to her mouth, stifling a cry of dismay.

"Perhaps if she does go to Dave she'll own up that she lied—she and her husband—about what happened, or didn't happen, that night Cecily and I were marooned in this rotten old pub. Then his jolly little divorce would go, west, or I'm a Dutchman. I told her to go to David and be dammed to her——"

"You didn't!" cried Audrey.

"Well, I modified it a bit. I said I'd speak to you first. I'm supposed to be meeting her on the corner of Bank and Tidmouth streets at 7 tonight to give her the verdict. What do you want done about it, Audrey?"

"For heaven's sake, Reggie, pay her—give her the money! Don't you understand—David and I are to be married in about a month's time. We can't have a thing like this cropping up."

Reggie shrugged his well set shoulders.

"I haven't got the money, Audrey, and if I had, I jolly well wouldn't hand it over to that perjurer."

"It was her husband, probably, who made her swear to the lie," Audrey said hastily. "If it was a lie. Forgive me, Reggie, but circumstances were rather against you and Cecily, weren't they?"

"The circumstances were perfectly ordinary. You know very well——"

"Never mind that now. The milk's spilt. David hates Cecily and he's going to marry me. Reg, couldn't you find the money to give Mrs. Partridge? I'll pay you back."

"I can't—and I won't. That's flat. I'm very fond of you, Audrey, and anything reasonable I don't mind, but there are limits. In fact, I haven't the slightest intention of keeping that appointment with Widow Partridge. I'm not letting myself in for blackmail—no fear."

Audrey bit her lip, but there was less anxiety in her eyes now. She drew a deep breath and patted her cousin's hand.

"On the whole, I believe you're right, Reggie. What did you say—Bank and Tidmouth streets at seven? Which corner?"

"By Meredith's—the bookshop."

"Good! Let her wait—and I only hope it rains like it did last night." Audrey said with a sharp little laugh.

"That's the spirit," said Reggie. "Now I'll be off. Thought I ought to let you know otherwise I wouldn't have barged in on you like this. Tell Auntie Madge that one of these days I hope she'll relent and let me take her out to dinner."

"One of these days perhaps she will," said Audrey, giving him a kiss and a sweet smile.

"What did he want?" demanded Mrs. Lowe when the door had closed on Reggie.

"Poor Reg!" Audrey murmured pensively. "Family feeling and all that, you know. Wanted us to be friends with him again, and thought perhaps you'd let him take you out to dinner some time."

Mrs. Lowe looked incredulous, as well she might do.

"Did Reggie come around here at this hour of the morning to say things like that?"

"Indeed he did."

"He always was a silly young fool."

"Yes, mother. Come on. We can be a little late, but not too late. And remember, if old Branchard is too nasty about that £20,000, you're to climb down. I don't want to start my married life with a sordid wrangle about money."

"You leave Branchard to me," said Mrs. Lowe. "You can sit in the ante-room with David and keep him amused while we're talking business."

As they started off Audrey was reminding herself of an appointment she must keep that evening—Bank and Tidmouth streets at seven, outside Meredith's. By hook or crook she had to get that money. If the Partridge woman carried out her threat and went to David, who could foretell what the consequences might be?

Of course, it was blackmail in about the crudest possible form, but the woman must be on the border line of imbecility not to realize that if she accused any one else, she would also have to accuse herself of perjury. Yet there might be a let-off for her. She could claim, and might be successful in doing so, that she acted as she had done under pressure from her husband, who was now dead and beyond reach of the law.

Anyway, this was no moment for Audrey Lowe to take risks. After she was David's wife she would be in a strong position and could defy Mrs. Partridge.

[Copyright: 1934: By Elizabeth York Miller.]

[Continued tomorrow.]

Doris Blake Answers

He Takes Her for Granted.

"Dear Miss Blake: I see my girl three times a week and every time I do she wants to get home early. Then she meets other men. She always arrives home two to three hours later than when out with me.

"DISGUSTED."

Perhaps it's because she sees you so much oftener and has come to take your attentions for granted, Disgusted.

GASOLINE ALLEY—RECONDITIONED

OH GEE, UNCLE WALT! WE WERE GOIN' TO HAVE OUR PICTURE TAKEN WITH 'EM THIS MORNIN'.
YOU WERE? I'VE CUT ALL THEIR HEADS OFF.
DON'T FEEL BAD, WE'LL FIX THAT!
BE SURE TO SEW THE RIGHT HEADS ON.
WHO CARES? THEY DON'T.
NOW THEY'LL GO DOWN IN HISTORY!
AN' THAT ISN'T ALL THEY'LL GO DOWN IN!

She Is Tied to Him by Fear of What He'll Tell

Advised to Leave Fiance and Take Consequences.

BY DORIS BLAKE.

Ann Mary is 22. For four years has been known as J.'s fiancée. She has the ring. Also has everything necessary in her hope chest. He had $700 saved toward the new home. Then he got mixed up in some gambling racket, lost everything he had, and is now starting all over again.

"I would have given him up long ago except for something that happened between us a few years ago, in consequence of which he has me in a tough spot. During the last year he has started drinking and going to parties after he has taken me home. He is not saving a cent so we are not getting anywhere at all. What should I do?"

Give him the air, Ann Mary, would be our best maternal advice. Give it to him quickly, freely, and conclusively. You are going to get nowhere with a youth like that. No matter what he may have on you, give him the gate! You cannot go on a lifetime paying for a regretted mistake. Nor are you expected to. You cannot marry on grounds like that without condemning yourself to a lifetime of misery.

If you fear that what the young man has to tell will be told, better face the consequences right now and have it over with. But with his unreliable character, we feel his word would be doubted and your fears of exposure groundless after all. In any event, it is best to get this fear over with, so you can see your own position with greater clarity. If you never marry it would be a better life than tied to one that fear has forged you to. Besides, the world is forgiving of young mistakes and you will still have your chance at working out a happy destiny for yourself.

You're young, Ann Mary, with a long, long road ahead of you and you don't want to start out with heart-breaking handicaps. Give back the ring and let that well filled hope chest of yours be a symbol of happier days ahead for you.

LITTLE ORPHAN ANNIE: A Bad Listener

WE MUST BE AWFULLY CAREFUL, ANNIE- HE MUSTN'T EVEN GUESS THAT YOU KNOW THE TRUTH-
YES- HE'D BE AFRAID I'D TELL TH' POLICE AND MY LIFE WOULDN'T BE WORTH A NICKEL-
WHAT'S GOING ON IN HERE THAT'S SUCH A SECRET? WHAT ARE YOU TWO WHISPERING ABOUT?
OH, IT'S ABOUT MY DOLLY'S NEW DRESS- WHAT DO YOU THINK? WOULD IT LOOK BETTER WITH A LACE YOKE OR NOT?
OH- DOLLS- HUMPH-
WHEW! THAT WAS A CLOSE ONE- HE NEARLY CAUGHT US THAT TIME-
I DIDN'T HEAR HIM AT ALL- WE'VE GOT TO BE MORE CAREFUL-
HAROLD GRAY

Hollywood

BY SIDNEY SKOLSKY.

Hollywood, Cal., July 23.—[Special.]—The picture is "Happiness Ahead." The set is the front of the seventeenth and eighteenth stories of an office building. Perched on the window sills cleaning the windows are Dick Powell, Frank McHugh and a few extras. This eighteen story office building is only eighteen feet tall on the set.

Dick Powell, playing a window cleaner, goes through the motions of cleaning the window. He is strapped to the sides of the window by a safety belt. Earlier that day Director Leroy had a regular window cleaner on the set to give his players instructions on how to tie the belt, what hand to use to wipe the sponge over the window and how to walk from one window sill to another.

They are considering using a stand-in for Dick Powell, a chap who will walk from window sill to window sill in this eighteen feet tall set. But the stand-in has difficulty doing it. Powell does it with ease. He later tells Director Leroy and the cast that he once worked as a window cleaner. The routine is not new to him.

Whenever there is a musical flicker being made you'll find me watching it. A musical is the most interesting flicker to watch being made for something generally happens on the set, like hearing a song being sung. And if nothing occurs on the set there are always good looking gals to watch. The two musicals actually shooting this week are "Kid Millions," and "Gay Divorce."

The way the girls work in both these flickers presents a striking contrast. In one the camera practically does the dancing and in the other a chorus practically drops from exhaustion.

In "Kid Millions," Dance Director Seymour Felix is after pretty effects and is trying to sell pretty girls to the public. His steps are not intricate or tiring. Many of the girls are not good dancers, merely beauties. The girls wear long black silk stockings resembling tights, a short jacket with large wing lapels, and high hats. They hold tambourines in their hands and sway them to the tune of "Mandy."

Part of the number is being filmed. Eddie Cantor is singing the song. The girls are doing their stuff. Suddenly one top hat topples off the head of one girl. It rolls from her place on the high white stairway to the floor where Cantor is singing. The camera stops turning, the number has been ruined. The girl is frightened. She starts down the stairs to pick up her hat, knowing she has spoiled the routine. Cantor picks up the hat, hands it to her, and then walks over to whisper to Felix.

The girl is Doris Davenport. Cantor told Director Felix that he wanted to use that girl for the bit in the "Melody Shop" sequence. They were looking for a girl. Dropping the hat, ruining the number, brought her to Cantor's attention and got her a special bit in the flicker.

The girls working for Dave Gould in "Gay Divorce" work and have no chance to be graduated to bit parts. They are there to dance. They are the hardest working chorus in pictures. There are about twenty-five boys and twenty-five girls and every one of them has learned to do an adagio dance. I watched them for an hour. Ordinary chorus girls leaped through the air and threw themselves into the outstretched arms of chorus boys. The girls were lifted into the air. The girls placed their arms about the boys' necks, held on, and were whirled about. Every one of them can go out as a full fledged adagio dancer when this number is completed.

It's odd what a person can actually do when he—or she—has to. There are two Broadway chorines in this number: Cassie Hanley of the Hollywood restaurant, and Mary Daly, who is Mrs. Jack Osterman, and who was one of Florenz Ziegfeld's most beautiful show girls. Their friends in New York wouldn't believe it, but now they are adagio dancers. This is called the continental number. It is performed on the steps of a hotel. The pictorial effect is gained by black and white costumes.

This is the first musical flicker I have watched in which the dancing chorus must really dance. I wonder how t v I look on the screen? When you see it remember several girls fainted while making it and that the boys and girls needed a twelve-hour rest between calls.

Director Henry King is doing a scene for "Marie Galante." The script calls for an actor to impersonate Siegfried Rumann, the villain of the flicker. Several actors are tried out but none pleases Director King. Finally an idea.

It is decided that Siegfried Rumann will do the impersonation of Siegfried Rumann himself. Surely he can act and look as he really is. The lines, however, will be read out of the focus of the camera by Director King and dubbed in. It's just one of the numerous tricks that can be done making pictures and never detected by the audience. That's why I keep watching them make pictures for you.

[Copyright: 1934: By the News Syndicate Company, Inc.]

WASHINGTON SOCIETY

Washington, D. C., July 24.—[Special.]—The Argentine ambassador and Mme. Espil returned to the embassy this evening by motor from Hot Springs, Va., where they have been for some weeks. They will spend the remainder of the week here.

The Polish ambassador, Stanislaw Patek, returned to the embassy today from Hot Springs.

The commercial attaché of the American embassy in Buenos Aires and Mrs. Alexander V. Dye have arrived from the former's post and are spending a part of his vacation at the Shoreham.

Mrs. Eugene Meyer returned to Washington this morning from her home in Mount Kisco, N. Y. She will not, however, open the Meyer home here.

WHAT'S DOING TODAY

MEETINGS.

Assistants in Distress.....Congress
North Shore Art guild.....Edgewater Beach

EVENING DINNERS, DANCES, ETC.

Hotel Women's Assn.....Great Northern
Second District Legion.....Great Northern
South Town Cooperative club....Windermere
State Board-Law Examiners....Stevens hotel

[Compiled by the convention bureau of the Chicago Association of Commerce to which please send any additions or corrections.]

MOTION PICTURES DOWNTOWN

COOL RKO PALACE
OPEN 10:30—Randolph near La Salle
SAME SHOWS—NEW LOW PRICES!
25c To 2:00 | 35c To 6:30 | 50c To Close | Plus Tax
Screen—ADULTS ONLY
"OF HUMAN BONDAGE"
LESLIE HOWARD—Bette Davis
Stage—ART KASSEL & Orch.
NANCY McCORD—Other Acts

STATE-LAKE
STATE NEAR LAKE
20c to 3 | 25c to 6:30 | 35c to close
Opens 10:15 A. M.—Always Cool
ANNIVERSARY SHOW
PAULA STONE, Freda & Palace Leavitt & Lockwood, Others
First Showing—Frankie Darro
"NO GREATER GLORY"

CASTLE STATE AT MADISON
BAER-CARNERA FIGHT PICTURES
Copyright by E. G. Voller
MYRNA LOY WILLIAM POWELL
"THE THIN MAN"
25c UNTIL 1:00 P. M.

WORLD PLAYHOUSE 410 S. Mich.
First Screen Showing in English!
"GIRLS IN UNIFORM" ("Mädchen in Uniform")
with DOROTHEA WIECK—Original Cast.

PUNCH & JUDY Van Buren nr. Michigan
15c 10:45 A. M.-2 P. M.—20c 2-6:30—25c to closing
John Boles Margaret Sullavan
"Only Yesterday"

CLARK CLARK & MADISON—70° Cool
15c, 7:45 A. M. to 6:30 P. M.
VICTOR JORY—HEATHER ANGEL
"MURDER IN TRINIDAD" Midnight Show

MONROE Monroe & Dearborn, 70° Cool
15c 8:30 A. M. to 6:30
PAUL LUKAS—LEILA HYAMS
"AFFAIRS OF A GENTLEMAN"

ORPHEUM State-Monroe—Op. 8:45 A.M.
Always 75°—Delightfully Cool
Last Day! "HOUSE OF ROTHSCHILD"
Tomorrow—"Upper World"—Ginger Rogers

WOODS Randolph at Dearborn
15c to 6:30—Always Cool
JOAN BLONDELL WARREN WILLIAM "SMARTY"

MOTION PICTURES NORTHWEST

BALABAN KATZ COOL THEATERS

HARDING new Show TODAY
Mat. Price 1:30 to 6:30
ON STAGE 3 DAYS
DAVE MONIHAN
Xylophone sensation
RAY & HARRISON
DODGE BROS. REVUE
LARGE & MORGNER
EDITH GRIFFITH
ON THE SCREEN
Janet GAYNOR Charles FARRELL
"Change of Heart"

CONGRESS 2135 Milwaukee Ave.
SYLVIA SIDNEY, "30 DAY PRINCESS" Mat. Price, 1:30-6:30

BELPARK 3231 N. Cicero Ave.
TERMINAL 3315 Lawrence Ave.
GATEWAY 5216 Lawrence Ave.
Mat. Price, 1:30-6:30
GEORGE ARLISS Loretta Young
"THE HOUSE OF ROTHSCHILD"
TODAY—GATEWAY ONLY—1ST SHOW
BETTY BOOP CARTOON SHOW

CRYSTAL North nr. California
Ginger Rogers in "FINISHING SCHOOL"
Discovery Nite—Joe Penner Contest 9 P. M.
Mat. Price, 1:30-6:30

BILTMORE Division nr. Damen
Ginger Rogers in "FINISHING SCHOOL"
HOLLYWOOD IMPERSONATION CONTEST & DISCOVERY NITE on stage 9 P. M.
Mat. Price, 1:30-6:30

IRVING Crawford & Irving
John Barrymore, "20TH CENTURY" Carole Lombard

EMBASSY Fullerton & Crawford
John Barrymore, "20TH CENTURY" Carole Lombard, COOLED by REFRIGERATION

CROWN Ashland & Division. Opens 10:30
KENT TAYLOR, "DOUBLE DOOR" EVELYN VENABLE, COOLED by REFRIGERATION

ALAMO 3641 W. CHICAGO AVE. GINGER ROGERS
FRANCES DEE—BRUCE CABOT "FINISHING SCHOOL" COOLED BY REFRIGERATION

TIFFIN 4051 W. NORTH AVE. CARY GRANT, Sylvia Sidney—"30 Day Princess" COOLED BY REFRIGERATION

MONT CLARE Grand Ave. at Harlem LOIS WILSON, Frankie Darro—"NO GREATER GLORY" COOLED BY REFRIGERATION

ADMIRAL 3940 Lawrence. Bary. Mat. Daily Cool & Comf.
W. C. FIELDS JOAN MARSH "You're Telling Me"

PORTAGE 4050 Milwaukee Cool & Comf. Mat. Daily
Clark Gable, M. Loy, W. Powell "Manhattan Melodrama"

NEW DRAKE 3548 Montrose. Cool & Comfortable. Mat. Daily
Clark Gable, M. Loy, W. Powell "Manhattan Melodrama"

MILFORD 3311 N. CRAWFORD—COOL
15c-6:30, 20c aft. Free Chinaware
Elissa Landi—"Sisters Under the Skin"

LOGAN MILWAUKEE at SAWYER
WARNER BAXTER, Shirley Temple—"STAND UP AND CHEER"

FOREST PARK
FOREST MADISON AT DES PLAINES
John Barrymore Carole Lombard "20th CENTURY" COMFORTABLY COOL

BERWYN
BERWYN 6404 W. 22d. Mat. to 6:30
GEORGE ARLISS, Loretta Young—"THE HOUSE OF ROTHSCHILD" Coolness That Refreshes!

LA GRANGE
LA GRANGE Bargain Matinee to 6:30
GEORGE ARLISS, Loretta Young—"THE HOUSE OF ROTHSCHILD"

MOTION PICTURES NORTH

BALABAN KATZ COOL THEATERS

UPTOWN Broadway at Lawrence
Bargain Mat. Price 1:30-6:30
SHIRLEY TEMPLE
"LITTLE MISS MARKER"
Adolphe Menjou—Dorothy Dell
FRIDAY—In Person! THE GOLDBERGS
Radio's Most Beloved "Family"

GRANADA Sheridan at Devon
FREE PARKING
Earl Carroll's "Murder at the Vanities"
Extra! Buster Keaton comedy, "Allez-Oop"

RIVIERA Broadway at Lawrence
OPEN 12 NOON
James Cagney "He Was Her Man"
Joan Blondell
Extra! Charlie Murray, George Sidney Comedy

NORTOWN Western-Devon
Mat. 1:30-6:30
George Arliss, "HOUSE OF ROTHSCHILD"

NORSHORE All 3 Theaters
Howard-Clark Free Auto Parking
Mat. Price 1:30-6:30
GEORGE ARLISS "THE HOUSE of ROTHSCHILD"

CENTURY Clark-Diversey

PANTHEON Sheridan-Wilson

BELMONT Lincoln-Ashland. Op. 1:30
JOHN BARRYMORE CAROLE LOMBARD in "20TH CENTURY"

COVENT 2535 N. Clark. Op. 1:30
EVELYN VENABLE "Double Door"
Extra! JOE PENNER, "Where Men Are Men"

LAKESIDE 4728 Sheridan. Open 12
CLARK GABLE, W. Powell, Myrna Loy, "Manhattan Melodrama"

YOGUE 3810 Broadway. Opens 1:30
Refreshingly Cool
Ginger Rogers, Frances Dee, "Finishing School"

KEYSTONE 3912 Sheridan. Ops. 1:30
Pat O'Brien, Dick Powell, Ginger Rogers, "20 Million Sweethearts"

DEVON 6225 Bdwy. CAROLE LOMBARD JOHN BARRYMORE
BIOGRAPH 2435 Lincoln "20th Century"

DAVIS 4614 LINCOLN
William Powell, Myrna Loy, Clark Gable—"Manhattan Melodrama"
COOLED BY REFRIGERATION

SHERIDAN Sheridan & Irving Pk.
JUDITH ALLEN, "WITCHING HOUR"
COOLED by REFRIGERATION

"400" 6746 Sheridan. Opens 1:30
Bing Crosby, Carole Lombard, Burns & Allen, Leon Errol, Ethel Merman
"WE'RE NOT DRESSING"
COOLED by REFRIGERATION

NO. CENTER Lincoln & Irving
Victor Jory, Heather Angel "MURDER IN TRINIDAD"
COOLED by REFRIGERATION

BUCKINGHAM 3319 N. Clark
William Powell, Clark Gable, Myrna Loy, "Manhattan Melodrama"
COOLED by REFRIGERATION

ARGMORE Argyle & Kenmore
RALPH BELLAMY FAY WRAY, "ONCE TO EVERY WOMAN"
COOLED by REFRIGERATION

ADELPHI 7074 N. Clark Street
Cont. 2 p. m. Reg. Pk. 1039
Comfortably Cooled with Washed Air!
Lanny Ross—Charles Ruggles
Mary Boland, Ann Sothern, George Meeker
"MELODY IN SPRING"
News—Newman Traveltalk—Ernest Truex Comedy

HOWARD Howard St. "L"
Free Parking. Open 1:30
COOLED BY REFRIGERATION
Paul Lukas—Leila Hyams
"AFFAIRS OF A GENTLEMAN"
Extra—"DAWN TO DAWN" A Screen Hit

LINCOLN 3164 Lincoln Ave. nr. Belmont
COOLING SYSTEM
W. C. FIELDS "YOU'RE TELLING ME"
ALSO ON OUR STAGE—7 and 10 P. M.
DISCOVERY VAUDEVILLE NIGHT
6 ACTS FUN GALORE

RIDGE DEVON and CLARK
Doors open 1:30 p. m.
COMFORTABLY COOLED
Elissa Landi Frank Morgan "Sisters Under the Skin"

PLAZA 308 W. NORTH AVE.
MATINEE DAILY
ELISSA LANDI—FRANK MORGAN
"SISTERS UNDER THE SKIN"

WINDSOR 1225 N. Clark. Op. 1:30 P. M.
Always Refreshingly COOL
Richard Dix, Irene Dunne—"STINGAREE"

BUGG MAT. 15c—EVE. 20c
Chinaware Free to Ladies
W. C. FIELDS—"YOU'RE TELLING ME"

BRYN MAWR 1125 BRYN MAWR
MATINEE DAILY
W. C. FIELDS—"YOU'RE TELLING ME"

LAKE SHORE 3175 BROADWAY
Refreshingly Cool
Elissa Landi—"Sisters Under the Skin"

DE LUXE 1141 WILSON
COMFORTABLY COOL
JOHN BARRYMORE—"20TH CENTURY"

GOLD COAST 15c Any Time North
Any Day Clark & Any Time
JOHN BOLES—"I BELIEVED IN YOU"

AUSTIN
SYMPHONY 4927 W. CHICAGO AVE.
BORIS KARLOFF in "THE BLACK CAT"—BELA LUGOSI

PARK 5960 W. LAKE ST.
Cooled by Refrigeration
LANNY ROSS—"MELODY IN SPRING"

IRIS 5745 CHICAGO AVE.—Selected Shorts
JOHN BARRYMORE, CAROLE LOMBARD—"20th CENTURY"

MOTION PICTURES SOUTH

WARNER'S DELIGHTFULLY COOL THEATRES

AVALON 79th & Stony PARK FREE ON PREMISES
She was branded for life. He was marked for death
JAMES CAGNEY JOAN BLONDELL in "HE WAS HER MAN"
Victor Jory

CAPITOL 79th-Halsted PARK FREE ON PREMISES
William Powell, Myrna Loy "THE THIN MAN"
Complete Baer-Carnera Fight Pictures

BALABAN KATZ COOL THEATERS

SOUTHTOWN 63rd ST. EAST OF HALSTED
Mat. 1:30 to 6:30—Free Parking
JOAN CRAWFORD in "SADIE McKEE"
Franchot Tone—Gene Raymond

TIVOLI 63rd ST. AND COTTAGE
Bargain Matinee 1:30 to 6:30
SHIRLEY TEMPLE "Little Miss Marker"
Adolphe Menjou—Charles Bickford

TOWER 63rd-Blackstone. Open 1:30
Added—new POPEYE cartoon
George Arliss—"HOUSE OF ROTHSCHILD"

MARYLAND 63rd-Maryland. Open 1:30
SYLVIA SIDNEY Cary GRANT, "THIRTY DAY PRINCESS"

PICCADILLY 51st & Blackstone
15c 1:30-6:30, 25c After
JOHN BARRYMORE—CAROLE LOMBARD WALTER CONNELLY
"20th CENTURY"

STRATFORD 63d-Halsted. Mat. Daily
IRENE DUNNE in "STINGAREE" with RICHARD DIX
BATHING BEAUTY CONTEST ON STAGE 9 P. M.

JACKSON PK. Edgar Kennedy Comedy
JOAN BLONDELL, WARREN WILLIAM "SMARTY"

COMMERCIAL 3150 Commercial. Op. 11:30
Cooled by Refrigeration
Ginger Rogers, B. Cabot—"Finishing School"

LEXINGTON 1169 E. 63d. Mat. Pr. to 6:30
Joe Penner Comedy Hit "FINISHING SCHOOL"—GINGER ROGERS

FROLIC 55th-Ellis. Mat. Pr. to 6:30
Joe Penner, "Where Men Are Men" "FINISHING SCHOOL"—GINGER ROGERS

JEFFERY 71st-Jeffery. Mat. Daily
GEORGE ARLISS in "THE HOUSE OF ROTHSCHILD"

HIGHLAND 79th-Ashland. 70° Cool
GEORGE ARLISS in "THE HOUSE OF ROTHSCHILD"

MICHIGAN Garfield & Michigan Ave.
BORIS KARLOFF, BELA LUGOSI—"THE BLACK CAT"

HAMILTON 71ST and PAXTON
BORIS KARLOFF in "THE BLACK CAT"—BELA LUGOSI

DREXEL 958 E. 63d St.—Modernly Cooled
Bargain Mat. 15c to 6:30 P. M.
Elissa Landi—"Sisters Under the Skin"

W. ENGLEWOOD 63D & ASHLAND
GINGER ROGERS with Bruce Cabot "FINISHING SCHOOL"

RAMOVA 35TH & HALSTED
Last Day—Frances Dee, GINGER ROGERS—"FINISHING SCHOOL"

OAKLAND 3947 Drexel. Mat. Pr. to 6:30
Joe Penner Comedy Hit "FINISHING SCHOOL"—GINGER ROGERS

COLONY 50TH & KEDZIE. ICE PLANT
EDWARD E. HORTON, Joan Blondell, Warren William—"SMARTY"

HARPER 5240 HARPER
LIONEL BARRYMORE "THIS SIDE OF HEAVEN"

GROVE 76th-Cottage. 70° Cool
Joe Penner, "Where Men Are Men" "30 DAY PRINCESS" with Sylvia Sidney

SHORE 75th-Kingston. 70° Cool
Bobby Jones Golf Instructions "SMARTY"—Joan Blondell, Warren William

HYDE PARK 5312 LAKE PARK AVE.
DOUBLE FEATURE "Condemned to Death" & "Iron Master"

HIGHWAY 63d-Western. Mat. 1:30
Nigel Bruce, Vic Jory, Heather Angel—"MURDER in TRINIDAD"

OAK PARK
LAMAR Marion at Lake St. "L" Op. 1:30
Loretta Young, Robt. Young, GEORGE ARLISS—"HOUSE OF ROTHSCHILD"
COOLED by REFRIGERATION

SOUTHERN So. Oak Pk. at Harrison
BORIS KARLOFF, BELA LUGOSI—"BLACK CAT"
COOLED by REFRIGERATION

MAYWOOD
LIDO 5TH AVE. & WASHINGTON BLVD.—MATINEE DAILY
COOLED BY REFRIGERATION
SYLVIA SIDNEY, CARY GRANT
"30 DAY PRINCESS"

PARK RIDGE
PICKWICK Bargain prices 6 to 6:30 p. m.
Always Refreshingly Cool
John Barrymore, Carole Lombard—"20th Century"

MOTION PICTURES DOWNTOWN

BALABAN KATZ COOL THEATERS

CHICAGO
Bargain Matinee 10:30 to 8
Heart Tugs and Roars!
W. C. FIELDS ● BABY LEROY
OLD-FASHIONED WAY
with JUDITH ALLEN
STAGE—FICKENS SISTERS MANDEL Bros., Betty JANE COOPER & LATHROP Bros. MAX and GANG Rudy Wagner, Evans Girls
CHERNIAVSKY'S MUSIC

ORIENTAL RANDOLPH at STATE
Open 10 A. M.
INTERNATIONAL REVUE on Stage!
Val & Ernie Stanton
Fred Sanborn & Co.
Wan Wan San Troupe
Plus Vaudeville
TED COOK—ALTON GIRLS
—Screen—
Wallace Beery, Fay Wray "VIVA VILLA"

UNITED ARTISTS DEARBORN at RANDOLPH
Open 8:45? Price Change 1 & 6
RONALD COLMAN
'BULLDOG DRUMMOND STRIKES BACK'
LORETTA YOUNG
CHARLES BUTTERWORTH

ROOSEVELT STATE NEAR WASHINGTON
Open 9 a. m. Pr. change 1 & 6:30
RICHARD BARTHELMESS "MIDNIGHT ALIBI"
Ann Dvorak ● Helen Chandler

New GARRICK MADISON at CLARK
Open 8:45 A. M.
SHIRLEY TEMPLE "BABY, TAKE A BOW"

WEST

BALABAN KATZ COOL THEATERS

MARBRO MADISON at CRAWFORD
Barg. Mat., 1:30-6:30. Late Feat., 10:40
On The Stage! Entire Week!
Sid Gary—Adler & Bradford Co.
Paul Kirkland—Art Frank
—Screen—
Shirley TEMPLE "LITTLE MISS MARKER"

SENATE Madison-Kedzie
MANOR North & Central
Barg. Mat. to 6:30
RICHARD DIX IRENE DUNNE "STINGAREE"

STATE 5814 W. Madison
Central Pk. 3535 W. Roosevelt
Barg. Mat. to 6:30
GEORGE ARLISS Loretta Young "The House of Rothschild"

AMERICAN Ashland & Madison St.
Wm. Powell, Myrna Loy, Clark Gable—"Manhattan Melodrama"
COOLED by REFRIGERATION

BROADWAY-Strand 1641 W. Roosevelt
Evelyn Venable, KENT TAYLOR—"DOUBLE DOOR"

CRAWFORD Crawford-Madison. Op. 1:00
Clark Gable, Myrna Loy, William Powell—"Manhattan Melodrama"
COOLED by REFRIGERATION

COSMO 79th-Halsted. Matinee Daily
JOHN BARRYMORE in "20TH CENTURY" with Carole Lombard

MARQUETTE 63rd-Kedzie. Mat. Daily
John Barrymore, CAROLE LOMBARD—"20th CENTURY"

COLONY 50TH & KEDZIE. ICE PLANT
EDWARD E. HORTON, Joan Blondell, Warren William—"SMARTY"

WILSON 2418 W. Madison—Open 12 Noon
JOAN BLONDELL, WARREN WILLIAM—"SMARTY"

EVANSTON

VARSITY DEMPSTER at CHICAGO
Janet Gaynor—Charles Farrell
GINGER ROGERS
"CHANGE OF HEART"
Extra! BETTY BOOP Cartoon
Refreshingly COOL

VALENCIA NRA—1560 Sherman Ave.
Mat. Price 1:30 to 6:30
COOLED BY REFRIGERATION
Dick Powell Ginger Rogers "20 Million Sweethearts"

NO MAN'S LAND
Teatro del Lago MATINEE DAILY
Cooled by Refrigeration
Clark Gable—William Powell—Myrna Loy
"Manhattan Melodrama"

WILMETTE
WILMETTE "Registered Nurse"
BEBE DANIELS—LYLE TALBOT
ALSO MICKEY MOUSE CARTOON

HIGHLAND PARK
ALCYON "Manhattan Melodrama"
Clark Gable—William Powell—Myrna Loy

Famed Relics of La Fayette to Be Shown

Historical Society Obtains Additional Pieces.

[Continued from page 13, column 3.]

grandparents, Mr. and Mrs. Charles Magnuson, and his aunt and uncle, Mrs. Harold Hanson and James Hasson of Minneapolis, his cousin, Charles A. Magnuson, who arrived last night by plane from New York; Miss Marian Shouse of Washington, D. C., who is staying with the bride's aunt, Mrs. John A. Stevenson; and Miss Virginia Eaton and her brother, Hugh, of Akron, O., friends of the bridegroom, who are staying with Mr. Knode's parents, the Oliver Morton Knodes, in Winnetka, and will be here for the rest of the week.

All of these, as well as the numerous members of the Stevenson clan in Chicago, the Robert, the Richard, and the John A. Stevensons and their families, will attend the supper.

Mrs. Horton Conrad to Have At Home.

Young Mr. Knode's sister, Mrs. Horton Conrad, has sent out cards to an at home on Sunday from 5 until 7, and most of the younger marrieds and some of the debutante crowd will fill the Conrads' house at 955 Green Bay road in Winnetka. Although the party is not being given to herald any special occasion, the former Betty Knode is celebrating her birthday on Friday. Then, too, all of her friends will have a chance to meet her younger sister, Miss Nancy Knode, who is to be one of the debutantes of the coming season.

Mr. and Mrs. Knode and Mrs. Oliver S. Picher of Hubbard Woods will give a party jointly to introduce their daughters, Nancy Knode and Miss Muriel Picher, and they have settled on Dec. 28 at the Blackstone hotel for the time and place of the dinner dance at which the buds will make their bows. Miss Knode attended Sarah Lawrence college last year. Miss Picher spent the winter abroad with her mother and sister, Mrs. Picher Purcell.

A young lady who may make her debut this winter, Miss Jean Dunbar of Wheaton, daughter of the David O. Dunbars, has an interesting trip before her. She left yesterday with Mrs. Alva Scott and her daughter, Miss Dorothy Scott, for Honolulu where she will be the Scotts' guest for six weeks. Mrs. Dunbar and her son, George Dunbar, who is a sophomore at Princeton university, are leaving the latter part of August to join Miss Dunbar in Honolulu, and the three of them will return in time for Miss Dunbar to enter Wellesley college.

Children's Swim at Onwentsia Today.

Onwentsia's swimming pool will be the scene of mighty splashing and thrashing this afternoon as the first swimming carnival expressly for the children gets under way at 3:30 o'clock. While their mothers stand by, some 70 youngsters will take to the water in a variety of events, covering everything from the proverbial eating crackers and whistling to pajama relays. Each of the 22 events scheduled is a novelty race of some sort, and consequently even the beloved dog paddle stroke will be called into use against the more expert crawl.

The six year olds will have a race all their own across the pool, those not yet versed in the art of swimming using rubber tubes to get them to the goal. Later there will be balloon races. The pajama relay calls for a quick transfer of these garments between the boy and girl partners before they return to the finish line.

Little Helen Niblack, the Austin Niblacks' daughter, has won a reputation of being not only a splendid swimmer but a diver also. She will be entered in the diving events along with many other aspirants to those attractive medals.

For extra entertainment after the races are over, Al Greene, young Amateur Athletic union star and winner of second place in the national diving meet held at Yale last spring, will give an exhibition. The carnival will become an annual affair, according to club officials.

Charles Schweppe on Fishing Trip.

No heat wave is bothering Charles S. Schweppe and his son, John S. Schweppe, and nephew, John S. Reed, for they left last Saturday for Canada. Mr. Schweppe and his son and nephew will spend three weeks fishing in the north woods.

Mrs. Donald M. Ryerson has postponed her departure for Murray Bay for a few weeks. Her daughter, Miss Joan Ryerson, will not be a debutante of the coming season, but will have one more year abroad before bowing to society. It is likely that she will spend the winter with a French family in Paris, although Mrs. Ryerson may change this plan.

Mrs. Samuel T. Chase is expected at home Friday. She has been spending the last fortnight in the east visiting relatives.

Newtons Decorate Old Family Home.

Within a week or ten days the J. Allen Newtons expect to be established comfortably in their new home at 64 Cedar street. They are but recently returned from a holiday at Lawsonia, Green Lake, Wis., and are now busily engaged in redecorating Robert C. Newton's old home. Several of the rare old pieces of furniture are to be adroitly combined with the Newtons' more up to date furnishings, mainly because the new mistress of the household cannot bear to part with everything so long connected with her father-in-law's home. The fenced-in back yard of the house will provide an excellent—and safe—playground for the Newton's two youngsters.

Mrs. John Alden Carpenter, Mrs. Kellogg Fairbank, Miss Janet Fairbank, Mrs. Walter S. Brewster, John A. Holabird, Mrs. William Bush, Chester Cook, and Judge Michael Girten, the Austrian consul general, will be among the guests this afternoon in the Crystal house at the Fair at a party to be given for Miss Tess Slesinger and Miss Elizabeth Van Dusen, both writers.

Mrs. Harry McIntosh, Miss Edith Kohlsaat, Mrs. Benjamin M. Stout, Mrs. William C. Grunow, Mrs. Alfred Edwards, and Mrs. Robert Whitaker are members of the refreshment committee for the approaching garden exhibit in Lake Geneva. The exhibit will be held during the first week in August.

An addition to the household of Mrs. Harry Spenser-Brown is her grandson, Count Jean de Gramedo, who is arriving shortly from his home in Paris for his first visit to America. The young man, who is 16 years old, will remain here with his mother, the Countess de Gramedo, and grandmother until Sept. 1, when he and the countess will return to Paris. The countess' daughter, Mlle. Consuelo de Gramedo, who made her début here several years ago, remained at home in Paris.

* *

Apollo Theater Will Become Movie House for First Run Films

BY CHARLES COLLINS.

The Apollo theater, which carries a long tradition of legitimate stage entertainment, ranging from the vaudeville of its beginnings to high grade dramas and Broadway revues, will become a motion picture house on Aug. 1 under the management of Balaban & Katz. For the last decade or more it has been operated by the firm of Shuberts, but during the last theatrical season it has been almost completely inactive. The Duncan Sisters, in their revival of "Topsy and Eva," appeared at the Apollo last Christmas time to end its history as a legitimate playhouse.

The cinema régime at the Apollo will begin with "The Man with Two Faces," which has Edward G. Robinson as star. This movie is based on "The Dark Tower," a play by George S. Kaufman and Alexander Woollcott which was staged last season in New York and London.

"Pictures of character" [first run] without auxiliary vaudeville entertainment will be the policy at the Apollo. An air cooling system has been installed.

The history of the Apollo theater runs back into Chicago's early annals. The site has been used for theatrical purposes for more than half a century. Under the name of the Olympic theater, it was one of the city's first vaudeville houses.

* *

Benefit Party.

A garden party for the benefit of the Sarah Hackett Stevenson memorial is being held at 1:30 o'clock today at the home of the president, Miss Martha Moe, 581 Ingleside park, Evanston. Both Mrs. O. S. Bowman and Mrs. Earnest H. Christy are assisting.

White Details Vital to Chic in Paris Costumes

BY BETTINA BEDWELL.

PARIS. — [Special.] — Whether she wears a printed frock, a dark dress, or one in soft pastel, the Parisienne tricks it out with something in white as a detail to her costume this summer. The newest and by a good mile and a half the smartest white details of the season are those that are made of linen and starched as stiff as a man's collar. These are, however, limited to street clothes and are not seen after 6 in the afternoon. From then on the white details of the costume are invariably soft and flattering.

Two types of extra chic stiff white details on the simple daytime dress are shown at the top and center. The one at the top is a bib of stiffly starched white linen. It is cut circular and falls in very stiff rounded folds just below the neckline. This bib is held on by a narrow band of the linen that goes around the neck and buttons at the back. The wide brimmed white linen hat is also well starched, and its brim as rigid as stiff straw.

In the center is a white piqué jabot from Worth that is much worn with dark frocks in Paris. It is starched, and those ripples you see down the sides stay as shown, quite as solidly as marble. The bow at the back of the neck is a bit less starched. The jabot buttons on at the waistline.

At the bottom is one of the soft white details that are smart for late afternoon. This is a tucked shoulder yoke of white organdy, the tucks released to make the puffed sleeves and the little ruffles at the center front.

[Copyright: 1934: By The Chicago Tribune.]

Greek Cuisine Affords a New Cooking Thrill

Generous Chef Passes on Some Recipes.

"Home Frozen Delicacies," a booklet containing 50 recipes for refrigerator frozen and ice frozen desserts, is on sale at The Tribune Public Service offices, 1 South Dearborn street, Tribune Tower, and Hall of Science, A Century of Progress, for 10 cents; by mail, 13 cents; stamps or coin. Address mail requests to Mary Meade, Chicago Tribune.

Tomorrow's Menu

BREAKFAST
Cantaloupe Hot Wheat Cereal
Blueberry Muffins
Soft Cooked Eggs
Coffee Milk

LUNCH
Baked Beans in Tomato Cups
Grilled Bacon
Bread Butter
German Cottage Cheese Cake
Tea Milk

DINNER
Stuffed Celery
Cold Sliced Tongue
Frozen Horseradish Sauce
Potato Salad Stuffed Egg Garnish
Pickled Peach
Graham Bread Butter
Raspberry Ice Coffee

BY MARY MEADE.

Trotting hungrily through A Century of Progress grounds the other day, this cooking editor encountered the grandest concoction! It happened in the Hall of States, in a gay Grecian restaurant, and so perfectly palate-thumping did I find my "Soup Magerítsa," that I straightway purloined the recipe from the gracious chef for the use of adventurous Chicago cooks. It leaves a bit of guess-work in the matter of proportions, but I'll gamble on your excellence in guessing. In Greece, this soup is so beloved that it is given a place of honor at the Easter Sunday dinner, quite as much as turkey is indispensable at ours. But don't let tradition bother you. It's as good today as it will be next Easter. The recipes, as Chef Stamatopoulos explained it to me, is this:

THE SOUP MAGERITSA.
A Favorite in Athens.

Boil liver, giblets, and heart of lamb. Then grind and add chopped onions, salt, and pepper to taste. Add boiled rice and brown with butter. Stir well. Add soup stock from lamb or chicken, and boil over a slow fire. Now beat the whites of 4 eggs, add the yolks, and beat until thick and foamy. Then add the strained juice of two lemons, stirring well. Now slowly blend in the prepared soup, to prevent curdling. This soup has a yellowish tint and a pleasant lemon-egg flavor, blended with the savory richness of the meat and the pebbly texture of the rice. Serve it at once.

Or, for a dinner party, our Greek chef suggests:

STUFFED CHICKEN—
ATHENIAN STYLE.

Clean and dress a roasting chicken, rubbing it with salt and pepper. Grind the giblets of the chicken, together with lean lamb meat. Chop an onion, add butter, and brown in a frying pan. Add tomato sauce and a small amount of water, letting it simmer. Add the ground meat and chopped roasted chestnuts, pignolia nuts, currants, and raisins. Boil all this together until it becomes thick and evenly blended. Stuff the chicken with this mixture, and roast. Serve with combination salad.

And, for dessert, if you have now acquired the true Athenian spirit, you'll have another of my friend the chef's masterpieces.

Athenian Cream Pastry.

3 eggs
1 pound leaf
½ pound butter
1 quart milk
1 cup farina flour
¾ pound sugar
Lemon peel to taste.

Add the lemon peel, cut in strips, to the milk, and heat to boiling point. Add the sugar, then remove the peel. Add the flour slowly and continue stirring. Boil for 10 minutes. Beat the eggs and stir in slowly. Take from the burner and cool. Butter a baking pan and spread four or five sheets of buttered leaf in layers. Add the boiling mixture and spread over leaf sheets. Then spread four or five additional sheets as a crust. Place in oven for ¾ hour to bake. Spread sugar sirup icing over the top. Slice and serve.

[Copyright: 1934: By The Chicago Tribune.]

WEDDING

Mr. and Mrs. Walter C. Harvey, 1645 West 104th street, are announcing the marriage of their daughter, Virginia, to William John Winter, son of Mr. and Mrs. John Winter of Goshen, Ind., on July 20 in Washington, D. C.

OCEAN STEAMSHIP MOVEMENTS.

Arrived.	At.	From.
Champlain	Havre	New York
Carinthia	Leningrad	New York
Vulcania	Gibraltar	New York
City of Norfolk	Havre	Baltimore
Gerolstein	Antwerp	New York
Excambion	Palma	New York
Majestic	New York	Southampton
Ile de France	New York	Havre
Bremen	Bremen	New York
Manhattan	Cobh	New York
Pennland	Antwerp	New York
Volendam	Genoa	New York
Sailed.	**From.**	**For.**
Bergensfjord	Oslo	New York
Ilsenstein	New York	Antwerp
Exochorda	New York	Naples.

Interest Centers in the Yoke

WOMAN'S AND MISS' DRESS.

Isn't this youthful looking dress a darling? The unusual cut of the dropped shoulder yoke that fastens with a single button provides sufficient interest for this smart little dress that is as easy as can be to fashion. Plain or printed piqué, peasant linen, plaided gingham, striped shirting cottons, tub silks, and cotton broadcloths are suggestions for it.

The pattern, No. 3003, comes in sizes 14, 16, and 18 years, and 36, 38, and 40 inches bust measure.

Latest style news: The summer edition of the Chicago Tribune Book of Clotilde Fashions is ready, presenting in color up-to-the-minute styles for every need. The price is 15 cents a copy, but 10 cents when ordered with a pattern. Address Clotilde Patterns, Chicago Tribune, P. O. Box 537, Grand Central Station, New York City; or call at one of the Tribune Public Service offices, 1 South Dearborn street, Tribune Tower, or Hall of Science, at A Century of Progress.

Order Blank for Clotilde Patterns.

CLOTILDE PATTERNS.

CHICAGO TRIBUNE, P. O. BOX 537, Grand Central Station, New York City.

Inclosed find $..... Please send me the Clotilde patterns listed below:

Pattern No. 3003. Size..... Price.....

Write plainly, giving sizes and number of patterns desired. Inclose 10 cents in stamps or coin (coin preferred; wrap it carefully) for each pattern.

Name.....

No. and street.....

City.....

State.....

Sally's Guests See White Sox in Game Today

BY SALLY JOY BROWN.

Party day is here again!

I know that every one of you youngsters who found your names in last Sunday's TRIBUNE as winners of an invitation to today's party are delighted this morning!

We should have a happy time at Comiskey park this afternoon, seeing the game between the White Sox and the Washington Senators, so be on time and don't forget to bring your invitations!

Those of you who are not to be my guests this afternoon still have time to try for an invitation to the grand party Buddy Rogers has arranged for us next week. We're going to the Bal Tabarin at the Hotel Sherman, where Buddy will act as master of ceremonies, introducing all sorts of delightful entertainment, including the best performers from the Italian and Irish Villages at the Fair, and from the College inn.

All the entertainment, of course, will be arranged to appeal especially to children, including the ice cream and cake that Frank Bering, manager of the hotel, has promised.

So hurry up if you'd like to win an invitation, because you'll have to mail your letter today if it's to be on my desk by tomorrow morning, when I'll read all the letters and select 50 boys and 50 girls to be my guests at this grand party.

You must remember to include your name, address, and age. Address your letter to Sally Joy Brown, THE CHICAGO TRIBUNE, Chicago, and for goodness' sake, after doing all that, don't forget to mail it!

BEAUTY ANSWERS

BY ANTOINETTE DONNELLY.

Exercise Weak Arches.

Mrs. J. D. A.: There are exercises for strengthening weak arches and I'll send them to you on receipt of a stamped, addressed envelope. While waiting start on this one. Stand, and try to clutch the carpet with the toes, by turning the toes under as far as possible. Then relax. This exercise should be done barefooted.

Glenda Farrell, Actress, Recovers from Operation

New York, July 24.—(AP)—Glenda Farrell, motion picture actress, was progressing satisfactorily today at Polyclinic hospital from an operation performed yesterday for acute appendicitis.

* *

Report Marie Dressler in Unchanged Condition

Santa Barbara, Cal., July 24.—(AP)—The condition of Marie Dressler, film actress, critically ill with cancer and heart trouble, was reported unchanged today.

Remember, Too, Pranks Child Doesn't Commit

Don't Take Self-Control Too Much for Granted.

BY GLADYS HUNTINGTON BEVANS

He came, bursting with energy, in to dinner several minutes late and by dint of carefully managing his long arms and legs seated himself without any more signal mishap than causing the tall frosty glasses of iced tea to waver and tinkle perilously.

"Boy!" he said, "I almost popped old Mr. Simpson on the head with one of those little green apples."

"O," groaned his mother, "why *did* you throw apples at Mr. Simpson, of all people. Nobody would like being popped on the head by even a little green apple—but Mr. Simpson! Don't for goodness' sake, start anything with . . ."

"Now . . . Now . . . Mom," her big young son interrupted with a calming, judicial, lordly air, "keep your shirt on . . . excuse me, I mean don't get excited. I didn't throw any apples at him. When I said I almost popped him on the head I meant I almost threw one at him. He was standing right out on that rise of ground and I could have popped him as easy . . . boy, it was a terrible temptation."

Did you ever think that we never give the children—the mischievous ebullient ones—any credit for the things they don't do, for the temptations they do resist? The world, indoors and out, is full of opportunities for nonsense and playfulness and teasing and monkeyshines that seem intrinsically harmless to them—but which they refrain from indulging it.

They exercise real judgment and self-control many, many times that we know nothing about. Various reasons and past experiences are at the back of this restraint. They may have learned that certain nonsense causes real unpleasantness, that other tricks worry or displease their parents, and that their motives for still others are misinterpreted. And so they resist certain tempting outlets for their spirits.

Let's give our boys and girls credit for the mischief they *don't* get into.

We are helped to do so by understanding them. "Living with Our In-Betweens," written-in-full booklet about children from 6 to 12 will be sent on receipt of a stamped, self-addressed envelope.

[Copyright: 1934: By The Chicago Tribune.]

"Cat and Mice" Owes Origin to Thrifty Quilter

Patterns of this quilt design are 5 cents, stamps or coin. Address Nancy Cabot, Chicago Tribune, or call at one of the Tribune Public Service offices, One South Dearborn street, Tribune Tower, and Hall of Science, A Century of Progress.

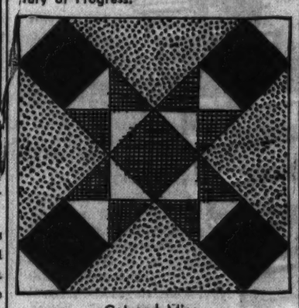

Cat and Mice.

BY NANCY CABOT.

To a thrifty Pennsylvania Dutch woman goes the honor of creating "Cat and Mice." It was made without plan or design, merely to utilize small scraps. The result was an offering for which all quilt makers have been extremely grateful. An attractive color combination that is as unusual as it is lovely is gold, French blue, and purple on a white ground.

It's ready—Nancy Cabot's new booklet, presenting 96 illustrations of favorite quilt designs, together with one pattern of a popular quilt, "The Framed Rose." Price, 5 cents; by mail, 7 cents. Address Nancy Cabot, Chicago Tribune, or call at one of the Tribune Public Service offices.

CONQUERING CONTRACT

By R. HAL SIMS

THE PLAY OF YESTERDAY'S NO-TRUMP HAND.

South can fulfill the contract by making a safety play at this point. The danger will come if East gets in and leads a third heart through South's ace-ten to West's jack-nine while West still has an entry card which will enable him to cash a third heart trick. This card, if any, can only be the king of diamonds, as dummy can stop him from holding the lead in any other suit. Declarer must therefore play the ace of spades, refusing the possibility of losing no spade trick and get to work on the diamonds.

As soon as West's king is out of the way declarer can win the next heart trick with his ace and not worry about losing a spade trick. Even if West has both the other kings this play will succeed, as West cannot afford to lead hearts and will make only two heart tricks and two kings, enabling declarer to make three diamonds, three spades, two clubs, and a heart. If West's switch is to clubs at trick three, declarer must play high in dummy and go after the diamonds. Later he can take the spade finesse, after the king of diamonds has been played.

Sad to relate, of the six players who were declarers in the South position, only two stopped and thought out their play and made the hand. The other four carelessly let the spade ride and then took a ride themselves.

Bidding a No-Trump with a Concealed Long Suit.

I have explained the importance of having the time factor on your side when you bid a no-trump, though others would mechanically bid the suit. Here are two good rules for you to observe, at least until you have had plenty of experience of these situations:

First, if each of the three other suits is not doubly stopped, do not bid the no-trump unless your suit is as good as A K Q x x or A K x x x x.

With a biddable five card suit and the other three suits doubly stopped, you have a very powerful no-trump hand and can have no reason to mention the suit; such hands are, in fact, nearly up to the two no-trump standard. If your suit is as weak as A Q x x x or K Q 10 x x, it is best to bid the suit and not the no-trump, assuming that the hand has a weak spot.

Second, even when your suit is fully strong enough to conceal and your hand justifies a no-trump bid on its protective holdings in the other suits, do not bid the no-trump without taking some thought about your probable next move.

Third, refrain from bidding a no-trump originally with 5-4-2-2 distribution.

Ask Yourself Some Questions.

What is likely to be your partner's response? Is that response likely to steer the declaration into the wrong hand? Try to make it easy for your partner to make the response you are most anxious to hear. Weigh the probability of his being able to make a one-over-one if you bid the suit. If your suit is spades it is likely that he will bid a no-trump. Is that desirable in view of your other holdings? Which of you should be declarer in view of the opening lead? Should your own hand be concealed because it will make the defense too easy if it is exposed as dummy? If these considerations conflict which should predominate?

An Investment that Cannot Lose.

These are fine points of post-graduate bidding, but you cannot lose by taking them into account. Generally you will have enough to spare if you reach game, so that the game will be made even if the bidding was not 100 per cent perfect. Nevertheless, on occasions you will apply the above ideas and thereby arrive at the only decision which will enable you to make the game. Then the thrill of a brilliant result will make up for your time and trouble invested in taking into account these fine points which to slap-dash players may seem an unnecessary, hair splitting complication.

[Copyright by Public Ledger.]

Farewell Luncheon Today for Retiring Polish Consul

A farewell luncheon for Dr. Tytus Zbyszewski, Polish consul general for three and a half years, is being given at 1 o'clock today in the Hotel Pearson by members of the consulate. Dr. Zbyszewski is leaving shortly for Warsaw, where he will be stationed in the central office. Dr. Waclaw Gawronski has been appointed the new Polish consul general. In the meantime Dr. Julius Szygowski, acting consul general, will take over the duties of the office.

* *

Couple Wed 70 Years Gets Governor's Greeting

Rochester, Minn., July 24.—[Special.]—Mr. and Mrs. August Kath of this city celebrated their seventieth wedding anniversary. They were married at Fairweather, Wis. She was Regina Drews. Sixty relatives and friends joined in their celebration with five of their children. They received congratulations from Gov. Floyd B. Olson.

Reopening Thursday Night
REVUE FOLIES BERGERES
The One Different Place in Chicago with True Continental Atmosphere
3 Different Shows Every Night 3
TWO DANCE BANDS
FRENCH CASINO
CLARK AT LAWRENCE
Easy to reach—15 minutes north from loop
Minimum check $2.50—Sat. $3.50
New Cooling System Always 70°
Jack Huff, Mgr. Phone LON. 2210

The GOLDEN VOICED TENOR — NO COVER CHARGE
MARK FISHER
AND HIS ORCHESTRA AND A COMPLETE FLOOR SHOW
FEATURING MYRIO & DESHA AND LUCILLE LONG
DINNER 1.50 SUPPER 1.00 SAT. 1.50
IN THE BEAUTIFUL
STEVENS BOULEVARD ROOM
Air Cooled
MICHIGAN BLVD. AT SEVENTH ST.

EDGEWATER BEACH HOTEL
GLAMOROUS MOONLIT BEACH WALK
with HARRY SOSNIK and His Versatile Orchestra
WES ADAMS & LISA
Exotic Interpretive Dancers
No Cover or Admission Charge at Any Time to Dinner Guests
Phone Longbeach 6000 for Reservation
5300 SHERIDAN RD.
15 Minutes from Loop Via Outer Drive

BEAUTIFUL BOUCHE
VILLA VENICE
Monsieur Bouche presents His Own Creation
SOIREE HEUREUSE
ONE YEAR AHEAD
3 Shows Nightly
9:30 Midnight and 2:30
—and—
A Fleet of Venetian Gondolas at Milwaukee Ave. & Des Plaines River
No Cover Charge at Any Time
Dinner: $2.00 and $2.50
Weekdays and Sundays
Saturdays, $3.00
Phone Newcastle 3034 or Wheeling 8

THE DRAKE
SILVER FOREST
Cool and Delightful
FEATURED ENTERTAINMENT
7 P. M. to Closing
EARL BURTNETT and his HOLLYWOOD ORCHESTRA
Dinner $1.75 Saturday $2.00
NO COVER CHARGE

AMUSEMENT AND GOOD FOOD
NITE CLUB ALABAM
747 RUSH ST.
featuring PATSY McNAIR
SENSATION OF HOLLYWOOD
4 SHOWS NIGHTLY 4
NO COVER OR MINIMUM CHARGE
TEL. DELAWARE 0808
DAN BLANCO, MGR.

AMUSEMENTS.
BLACKSTONE Mat. Today
"FRESH FIELDS"
KEPT LONDON LAUGHING TWO YEARS
MARGARET ANGLIN AND ALEXANDRA CARLISLE
MATS. WED. & SAT., 55c to $1.65
EVES. EXCEPT SUN., 55c to $2.20

GREATER COMISKEY PARK
BASEBALL PALACE OF THE WORLD
35TH ST. AND SHIELDS AVE.
GAME TODAY AT 3 P. M.
WHITE SOX vs. WASHINGTON
SEATS ON SALE AT THE HUB
State and Jackson Sts.

GET UP A PARTY
Rhobe & Bell's Memory Lane from Hollywood
"THE DRUNKARD"
AND FAMOUS OLIO
AUDITORIUM HOTEL DINING ROOM 7:00 P. M.
$1.65 INCLUDING BEER AND PRETZELS
$1.10 TO DINNER GUESTS

CORT MATINEE TODAY Evgs. 8:30 ALWAYS COOL
"The MILKY WAY"
Comedy of Youth and Romance

COOL OFF
Hires Root Beer
Real Juices
finest flavor because of
At Fountains
Delicious and Wholesome

A Delicious SUMMER DISH Easily Prepared
Creamettes COOKS IN 15 THE TUBE
Quick Cooking MACARONI PRODUCT

In the AIR COOLED WALNUT ROOM
NO COVER NOR MINIMUM CHARGE
THE TONE POET KELLER AND HIS VIBRANT FLOOR SHOW
at the BISMARCK HOTEL
Randolph at La Salle

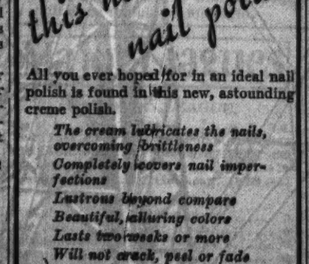

All you ever hoped for in an ideal nail polish is found in this new, astounding creme polish.
The cream lubricates the nails, overcoming brittleness
Completely covers nail imperfections
Lustrous beyond compare
Beautiful, alluring colors
Lasts two weeks or more
Will not crack, peel or fade
50c THE BOTTLE
Toilet Goods Section Main Floor, State St.
La Cross
Newark, N. J.
CREME NAIL POLISH
The latest sensation
BOSTON STORE
STATE, MADISON AND DEARBORN STREETS

Domino answers all sugar questions
What sugar is always safe for canning, preserving?
Domino Granulated
What sugar gives a delicious flavor to sugar cookies?
Domino Yellow
What sugar is ideal for iced drinks, fruits and cereals?
Domino Superfine Powdered
"Sweeten it with Domino"
Ask your grocer for
Domino Pure Cane Sugars
Refined in U. S. A.

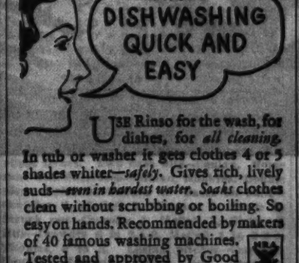

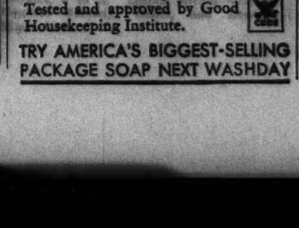

USE Rinso for the wash, for dishes, for *all cleaning*. In tub or washer it gets clothes 4 or 5 shades whiter—*safely*. Gives rich, lively suds—*even in hardest water*. *Soaks* clothes clean without scrubbing or boiling. So easy on hands. Recommended by makers of 40 famous washing machines. Tested and approved by Good Housekeeping Institute.
TRY AMERICA'S BIGGEST-SELLING PACKAGE SOAP NEXT WASHDAY

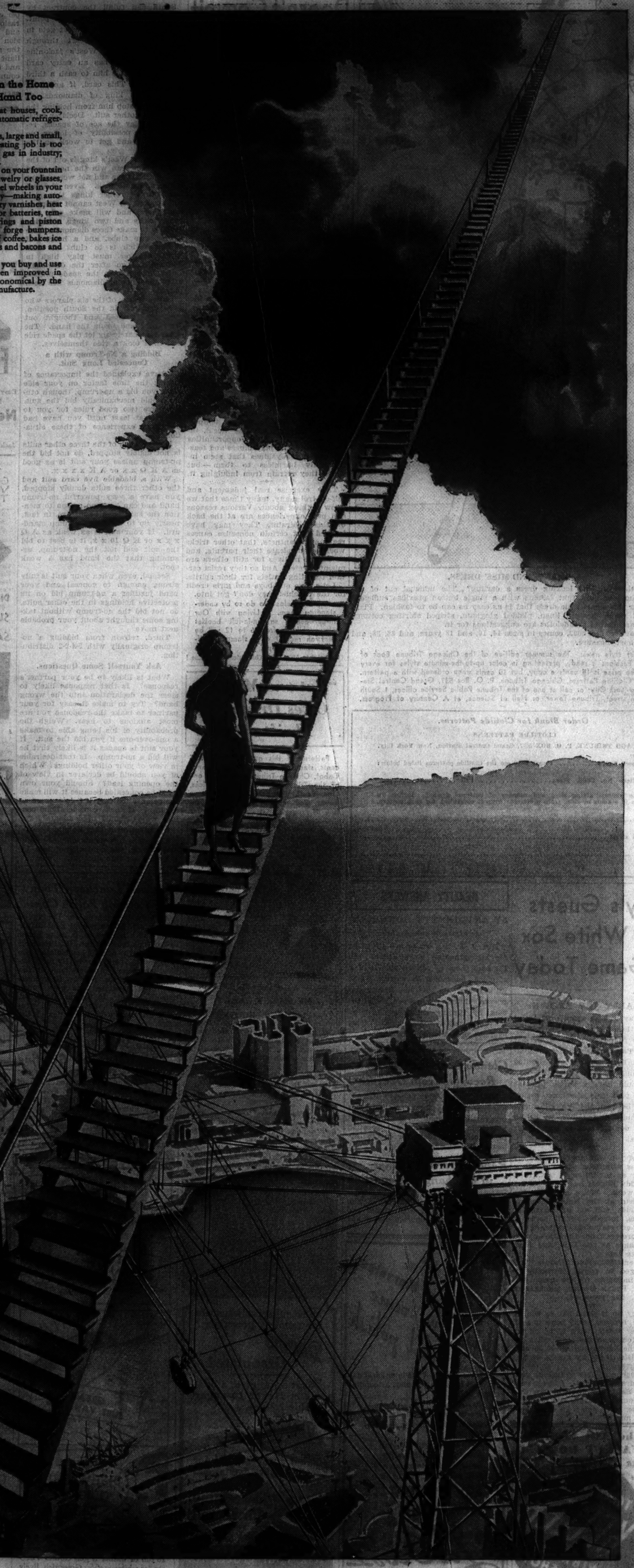

Gas is a Servant in the Home and a Factory Hand Too

Gas does more than heat houses, cook, heat water and furnish automatic refrigeration for the home.

It is working in factories, large and small, the country over. No heating job is too delicate and exacting for gas in industry; no heating job is too big.

Gas puts the iridium tip on your fountain pen, helps solder your jewelry or glasses, and heat-treats the tiny steel wheels in your watch. In a single industry—making automobiles—gas is used to dry varnishes, heat plating vats, cast plates for batteries, temper springs, harden bearings and piston pins, braze radiators and forge bumpers. It roasts vast quantities of coffee, bakes ice cream cones, smokes hams and bacons and toasts cereals.

Hundreds of the things you buy and use from day to day have been improved in quality or made more economical by the part gas plays in their manufacture.

up and down the Sky Ride 21 *times*

You do that much climbing up and down basement stairs during the heating months. Now, automatic gas heat saves you this toil.

UP and down the World's Fair Sky Ride at least 21 times! That's the penalty you pay during each heating season for an old fashioned heating system. Up and down basement stairs time and time again during the long heating months. That's the drudgery you have to face to tend furnace, to see that your house is properly heated. You don't have to stand for it. Not when gas heat is so low in cost, so practical, so efficient.

Automatic gas heat does away with furnace worries. You don't have to wield a shovel. There are no ashes to haul, no heavy work, no soot, no dust, no dirt. And your house is always at the right temperature with never a care about the furnace. All you do is set a little thermostat on the wall and heat comes up—automatically, quickly. And it's clean heat.

Gas heat assures carefree winter months

More than 20,000 families know the comforts of automatic gas heat. This winter their homes will be free of trouble, with more time spent for leisure instead of at a furnace door. And about the cost. You've probably heard that gas heat costs a trifle more. Sure it does. And so does every modern convenience so necessary to comfortable living. A vacuum cleaner costs more than a broom, a washing machine more than a washboard, an auto more than a horse. But when you take the results into consideration, the difference in cost is no factor. Gas heat offsets in good part its extra cost by saving you many dollars in cleaning and re-decorating expense.

You invest nothing to try gas heat

Get the facts on clean gas heat now. Investigate our startling offer to enable you to know the pleasures of gas heat. You invest nothing to try it. *We'll install it at our expense, remove it at our expense if you don't like it.*

We will install a burner in your present furnace or boiler at our expense. You pay only the rental on the equipment, which amounts to $3 a month for the heating months in the average home. This charge is included with the bill for the gas you use. You try it for one month, two months, a year. If within the year you find you are not completely satisfied we will take it out at our expense and replace your former heating equipment in good workmanlike order. But if you decide to keep gas heat—as more than 20,000 have done—the rental you have paid applies on the purchase price of the equipment.

Now—before the cold weather sets in—get the facts on gas heat and the countless pleasures it will bring to your home. Call your local gas company for details.

YOU INVEST NOTHING

To Try Gas Heat

Gas heat can be installed without your investing one cent for equipment. To prove that every home can now afford to heat with gas, we'll install it at our expense—remove it at our expense, if you don't like it. Accept this startling offer. Phone your nearest gas office TODAY.

Gas Heating Division

THE PEOPLES GAS LIGHT AND COKE COMPANY

This offer applies also in areas where gas is supplied by

Public Service Company of Northern Illinois

Western United Gas and Electric Company

SECTION TWO
SPORTS MARKETS
WANT ADS

Chicago Daily Tribune

THE WORLD'S GREATEST NEWSPAPER

Superior 0100

WEDNESDAY, JULY 25, 1934. * * * 17

CUBS BEAT DODGERS, 6-3, ON GRIMM'S HOMER

CROWLEY WINS MEDAL IN PRO GOLF TOURNEY

Leads Qualifiers with 138.

BY CHARLES BARTLETT.

[Chicago Tribune Press Service.]

Williamsville, N. Y., July 24.—Bob Crowley, ordinarily an unassuming young citizen of Dedham, Mass., got his Irish up this afternoon and won the qualifying medal in the seventeenth annual National Professional Golf tournament over the Williamsville course of the Park Country club with a 36 hole score of 138, six under par. Young Mr. Crowley, who speaks not above a whisper when spoken to, almost tiptoed up to the eighteenth green this morning with a 67, five under par, and then retired quietly to his midday victuals.

The experts about the scoreboard opined that such a card could not stand up throughout the 36 holes, and they appeared to be more than correct in the afternoon when Crowley wheeled around the ninth green in 38, two over par. Another one of those upstart front runners, one who would probably come in with a 73, enough to gain the match play bracket but certainly not sufficient to take home the Alex Smith memorial trophy which goes to the medalist every year.

Finishes with 33.

The dormant dander in Crowley then rose up and Bob scored three birdies on the last nine for a 33 and a 71 to tie the all-time tournament record of 138, set by Jimmy Hines of New York and Mortie Dutra of Detroit at Milwaukee last year.

This might have been enough for one day to prove to the spectators that the P. G. A. is not just an ordinary tournament, but one in which all manner of strange things come to pass, making it one of the bitterest competitions in sport. These men who work at play were not satisfied to break par 38 times during the 36 holes. Nor were they content to smash the course record for Williamsville thrice in one day.

Harry Cooper of Chicago had given the competitive record of 69, set here in the Buffalo open last year by Frank Commissio of Rochester, its first knockdown when he scored a 68 in the morning round. Next came Crowley with his 67. Then in the late afternoon, little Paul Runyan, the big money man of the pro's winter wheel, hauled off and floored the groggy card with a 66. This was deemed cruel enough for one day's treatment of a golf course, but the field had yet to be satisfied.

Ten Tie at Qualifying Limit.

So serious was the fight for the precious 31 places in the match play bracket, which unfolds tomorrow morning and continues through Sunday at a 36 hole pace every day, that ten in the field tied at 146, the qualifying limit, and were forced to go out into the duals to decide the last eight places. The ten included players who would make a good tournament field in themselves.

They were Denny Shute, 1933 British open champion; Walter Hagen, five times winner of the P. G. A.; Leo Diegel, twice champion; Johnny Revolta, one of those who have arrived this year; Herman Barron, the ablest Jewish pro in the game; Willie MacFarlane, once national open champion; Frank Walsh, 1932 runnerup in the P. G. A.; Fay Coleman, Frank Ball, and Orville White.

With a gallery as big as that which had pursued them all day in its wake, the ten set out, and Shute clinched a place with an eagle on the first hole. All except MacFarlane and Walsh, both of whom trapped their second shots to the second entered the match play with par fours, the two unlucky ones taking fives.

Match Play Today.

These 31 who today fought for their places will begin match play tomorrow morning, the necessary 32d, of course, being Gene Sarazen, who won his third professional title last year at Milwaukee, and was exempt from the qualifying ordeal. He arrived early from New York, and went over the front nine with a 34, two under par, just to let the rest of the boys know he was on the grounds.

Crowley, the new medalist, is not exactly a stranger to P. G. A. veterans, for he qualified for the match play both at Fresh Meadow in 1930,

[Continued on next page, column 4.]

FOR FOOTBALL FANS ONLY

Giants arrayed for the football war
Stand on the brink of fame——
Who can divine, when star meets star,
The trend of this greatest game?
When Grange and Nagurski take that ball
Will they find they are stopped at last?
When Lutats and Feathers give their all,
Will Kopcha and Karr hold fast?
Plan to be present at Soldiers' field
When the Bears and the All-Stars meet;
There will the answers be revealed——
It's time to reserve your seat.

Tickets for the Chicago Bears-All College Stars football game at Soldiers' Field the night of Aug. 31 may be ordered by mail from Football Ticket Manager, Tribune Tower, Chicago. They also are available in Room 530, Tribune Tower. The prices are $1.10 and $1.65.

THE GUMPS—SHOO FLY.

SO THEY'RE BITING ON FLIES TODAY— WELL—I'M WILLING TO GIVE 'EM THIS FLY IF I CAN ONLY GET IT OUT TO THEM—
HOW SOME OF THOSE FISHERMEN CAN REEL A LITTLE LIGHT FLY OUT WITH ABOUT A HALF MILE OF STRING TIED TO IT IS A MYSTERY TO ME—
IF THESE FISH WANT MY FLY—THEY'LL HAVE TO COME UP TO THE BOAT AND GET IT—I HAVE NO PARCEL POST STAMP ON IT—
I CAN THROW A TON OF COAL FARTHER THAN I CAN THROW THIS FLY—
7-25
Reg. U. S. Pat. Off.; Copyright, 1934, by The Chicago Tribune.
SIDNEY SMITH

DRIVE WITH TWO ON BREAKS TIE IN SIXTH INNING

Bruins Keep Pace with Giants.

Keeping Pace

CHICAGO.	AB	R	H	PA	BROOKLYN.	AB	R	H	PA
W.H'an,2b	3	1	0	1	Koe'che,cf	5	0	0	3	0
English,ss	2	0	0	3	2	Stripp,3b	4	0	1	1	3
Galan,ss	1	0	0	1	1	Frey,ss	4	1	1	6	5
Klein,lf	4	2	1	3	0	Taylor,lf	4	1	1	1	0
F.He'an,rf	3	1	2	1	0	Leslie,1b	4	0	2	11	1
Cuyler,cf	4	1	1	1	1	Cuc'cello,2b	4	0	0	1	5
Hartnett,c	4	0	0	6	1	Fred'ck,rf	4	1	2	2	0
Grimm,1b	2	1	1	8	1	Lopez,c	1	0	0	2	1
Hack,3b	3	0	1	2	0	Mungo,p	2	0	0	2	0
Lee,p	4	0	0	1	2	Clark,p	0	0	0	0	0
						*Jordan	0	0	0	0	0
						‡Chapman	0	0	0	0	0
	30	6	6	27	13		*33	3	7	27	17

*Boyle batted for Mungo in seventh.
†Jordan batted for Clark in ninth.
‡Chapman ran for Jordan in ninth.

Chicago	200	004	000—6
Brooklyn	000	200	000—3

Errors—Cuccinello, Frey. Runs batted in—Cuyler, Hartnett, Grimm [3], Leslie [2], Frederick. Two base hits—F. Herman, Leslie. Home runs—Grimm, Frederick. Stolen base—Cuyler. Sacrifice—English. Double plays—Mungo to Frey to Leslie; Leslie to Frey; Cuccinello to Frey to Leslie. Left on bases—Chicago, 6; Brooklyn, 7. Bases on balls—Mungo, 7; Clark, 1; Lee, 4. Struck out—Mungo, 2; Lee, 4. Hits—Mungo, 6 in 7 innings; Clark, 0 in 2. Wild pitches—Mungo, 2. Losing pitcher—Mungo. Umpires—Stark and Stewart. Time—1:53.

BY EDWARD BURNS.

[Chicago Tribune Press Service.]

Brooklyn, N. Y., July 24.—Manager Charles John Grimm, who was pretty sore at himself at the time, knocked a home run today with the score tied at 3 to 3 and two runners on base. The score of 6 to 3 set by Boss Charley's second homer in two days against the Dodgers prevailed at the end of the game.

Charley was mad at himself because he floated away on a dream cloud while on third base with none out in the second inning and was picked off to halt a promising rally. In the fourth inning Bill Lee put on his usual one-inning balloon ascension and the Brooklyns went ahead, 3 to 2, making Grimm's slumber seem most grievous. But the homer, of course, changed everything.

Cubs Keep Pace.

The victory was the Cubs' sixth straight over the Dodgers and their tenth in thirteen games between the clubs. They remained two games back of the Giants, but pulled up on the menacing St. Louis Cardinals, who had been getting too close for comfort.

Lee was a good pitcher most of the time today, except in his usual hysterical one inning, which came two innings ahead of time. In this afternoon's panic Frey and Taylor singled and scored the tying runs on Leslie's double in the fourth. The Dodgers were slowed up considerably on Leslie's poor base running and the first of Cuccinello's three successive strikeouts, but went ahead on Frederick's second homer in two days.

Away in Front.

The Cubs started with a pair of runs. Billy Herman walked and went to second on English's sacrifice. He scored when Klein's grounder jumped between Cuccinello's heels into left field. Babe Herman socked a beautiful double to left and Klein could have scored easily but for his charley horse. He elected to stop at third, however, whence he scored while Frey was throwing out Cuyler. Babe Herman died on third when Hartnett grounded out to Cucinello.

In the second inning the Cubs seemed in a fair way to make a hatful of runs, but were thrown into reverse when Grimm was a victim of one of those snooze specials. Boss Charley walked to start the inning and went to third on Hack's single to right. While Charley was standing off third wondering about how his corn is withstanding the Missouri hot spell Lopez threw the ball to Stripp and Charley was tagged. Lee then hit into a double play.

Babe Breaks Second Bat.

Babe Herman, who broke his bat doubling in the first inning, broke another bat when he led off the fourth with a single. Cuyler attempted to sacrifice and forced the Babe. Ki stole second as Hartnett fanned to become Mungo's 117 strikeout victim of the year. Grimm filed to Koenecke.

Frey opened the fourth inning with the second hit off Lee. The first was a single by Leslie with one out in the second. Frey's hit was a single to center and he stopped at second when Taylor followed with a single to right. Frey and Taylor scored on Leslie's double to left. Leslie was almost caught off second on Cuccinello's first attempt to bunt, but he didn't learn anything from the experience. When Cuccinello again failed to bunt, Sam was sunk, Hartnett to English to Hack. Cuccinello then fanned, but Frederick hit his homer to put the Brooklyns ahead, 3 to 2. Lopez fanned and was thrown out by Hartnett at first in a play that brought wild protestations from the Brooklyn group.

Grimm Busts One.

Klein opened the sixth inning with the fourth hit off Mungo, a single to right, and went to second on a wild pitch. Babe Herman walked. The bases were full with none out when Cuyler beat out a bunt. Hartnett sent a long fly to Taylor, scoring Klein

[Continued on page 19, column 4.]

This Field Opens Match Play Today for Pro Golf Title

[Chicago Tribune Press Service.]

Williamsville, N. Y., July 24.—Pairings and qualifying scores for the first round of match play in the National professional golf tournament which begins tomorrow, follow:

Gene Sarazen, New York [champion], vs. Herman Barron, Port Chester, N. Y. [146].

Al Watrous, Detroit [145], vs. Frank Ball, Haines Falls, N. Y. [146].

Bill Melhorn, Brooklyn [139], vs. Harry Cooper, Chicago [142].

Leo Fraser, Saginaw, Mich. [145], vs. Craig Wood, Hollywood, N. J. [140].

Horton Smith, Chicago [144], vs. Ky Laffoon, Denver [139].

Walter Hagen, Detroit [146], vs. Denny Shute, Philadelphia [146].

George Christ, Rochester, N. Y. [145], vs. Al Houghton, Bethesda, Md., [141].

Fay Coleman, Los Angeles [146], vs. Leo Diegel, Philadelphia [146].

Dick Metz, Chicago [141], vs. Joe Paletti, Chicago [145].

Al Nelson, Yardley, Pa. [145], vs. Tom Armour, Chicago [141].

Billy Burke, Cleveland [144], vs. Victor Ghezzi, Deal, N. J. [140].

John Farrell, Mamaroneck, N. Y. [143], vs. Paul Runyan, White Plains, N. Y. [140].

John Revolta, Milwaukee [146], vs. Jim Foulis, Chicago [142].

Gene Kunes, Philadelphia [141], vs. Orville White, St. Louis [146].

Willie Gozzin, Salada Beach, Cal. [142], vs. Ted Turner, Clementon, N. J. [145].

Eddie Loos, Chicago [141], vs. Bob Crowley, Dedham, Mass. [138].

Wood Wins 2 Sets as Rain Halts Cup Play

WIMBLETON, England, July 24.—(AP)—The United States' Davis cup tennis team's fight to escape defeat by Australia was abruptly halted today because of rain when Sidney B. Wood Jr. of New York had a two-set lead over the great Jack Crawford. Wood's surprising play inspired American hopes of pulling the inter-zone series out of the fire.

Wood will resume tomorrow with a great chance to finish his conquest of Crawford, square the series at 2-all and leave the final issue to the remaining singles match between Frank Shields of New York, and Vivian McGrath, youthful Australian.

U. S. Chances Brighten.

Play will start, weather permitting, exactly where it left off late this afternoon with the score 6-3, 9-7 in sets and 15-love in the opening game of the third set in Wood's favor.

After dropping the first two singles matches on Saturday, when McGrath upset Wood and Crawford conquered Shields in straight sets, the United States was conceded only a slight chance of winning the right to challenge England for the coveted cup. But the slender, brilliant Wood put an entirely different aspect on the outcome today.

Frequent interruptions by rain and the uncertain footing, did not prevent Wood from giving an inspired exhibition against a man credited with having one of the best all-around games in the business. Wood made Crawford appear awkward with the speed and accuracy of his backhand fire and outserved Crawford throughout. It was due to no letdown on Crawford's part, however, that Wood won the first two sets.

Breaks Crawford Seven Times.

Wood broke Crawford's service seven times. Two of the breaks came on set games. The American's sharply angled returns frequently caught Crawford flat-footed.

Wood began with a service break in the very first game, and repeated in the fifth and ninth as he took the first set. Crawford twice held the lead after games went to 5-all in the brilliantly played second set. Each time Wood tied it up. Rain halted play fifteen minutes after the count reached 7-all. When they resumed Wood ran through two games with the loss of only two points, breaking Crawford's service in the sixteenth game with a spectacular array of shots.

Crawford Welcomes Break.

Crawford, naturally welcomed the postponement and a chance for rest. He had a hard doubles match yesterday. Some critics tonight doubted Wood could sustain his brilliance overnight against a refreshed Crawford, but the Americans feel confident Sidney will capitalize his big advantage.

Shields promised Wood yesterday, after Lester Stoefen and George Lott won the doubles, that he would whip McGrath if the series depended on it. It appeared tonight as though he will have to make good his promise.

COMBS' SKULL FRACTURED AS YANKEES LOSE

Collar Bone Also Broken in Crash Against Stands.

St. Louis, Mo., July 24.—[Special.]—Earl Combs, New York Yankee outfielder, suffering from a fractured skull and a broken collar bone and was placed on the list of critical cases at St. John's hospital.

Announcement of the extent of Combs' injuries came from Dr. Robert F. Hyland, St. Louis Browns physician, called in to attend the stricken player after he had been removed to the hospital from Sportsmen's park, following an accident there this afternoon. X-rays taken immediately after Combs was placed in the hospital revealed the fracture in the left temple bone. The collar bone break is in the left clavicle.

Through for Season.

Dr. Hyland said he did not believe Combs will play ball again this year. He added that unless a brain hemorrhage occurs Combs should respond to treatment.

Combs received the injuries when he crashed into the bleacher wall chasing a fly from the bat of Harland Clift in the seventh inning during a rally in which the Browns beat the Yankees 4 to 2.

Dr. Hyland, who made arrangements to remain overnight at the hospital, said that the developments of the next 24 or 48 hours will determine whether an operation will be necessary for the skull fracture. Dr. Hyland said Combs' condition is serious. He has barred visitors to the sick room.

Yankee Players Worry.

Combs' mates on the Yankee team were disconsolate at the condition revealed by the X-ray photographs. In the barring of visitors they saw in the condition of the player a seriousness not hitherto suspected. Many had planned to visit the hospital tonight and tomorrow.

The players tonight could think of nothing but the case of the late Ray Chapman, Cleveland player, who died in 1920 after being hit in the head by one of Carl Mays' pitches.

Yankee players criticized the lack of protection afforded outfielders in parks where playing fields are surrounded by concrete walls. They insisted that these walls should be padded, particularly in view of the lively ball which today is used, sending outfielders scurrying to the deep recesses of the field they are guarding. Several of the players agreed that either the lively ball should be abolished, or the stand fronts should be padded as a protection for the players.

Wife Is Summoned.

Mrs. Combs has been summoned from her Kentucky home to join her husband here.

Clift's hit, which went for three bases, came just after Strange and Garms had walked. Burns then doubled to complete a three run inning. Lou Gehrig hit his 28th home of the year. Score:

NEW YORK.	AB	R	H	PA	ST. LOUIS.	AB	R	H	PA
Combs,lf	3	0	0	3	0	Clift,3b	4	1	3	1	4
Hoag,lf	1	0	0	0	0	West,cf	4	0	0	3	0
Salts'r,3b	4	1	1	0	0	Burns,1b	4	0	2	12	1
Chap'an,cf	4	0	1	2	0	Pepper,lf	3	0	1	3	0
Gehrig,1b	4	1	1	6	1	Camp'l,rf	3	0	1	1	1
Dickey,c	4	0	1	5	1	Mellio,2b	4	0	0	1	6
Lazzeri,2b	2	0	1	4	4	Hemsley,c	4	0	1	4	1
Heffner,2b	0	0	0	0	0	Strange,ss	3	1	1	0	2
Crosetti,ss	3	0	1	2	4	Bill'ter,p	2	0	0	0	0
Byrd,rf	3	0	0	1	0	†Garms	0	1	0	0	0
Murphy,p	3	0	0	1	0	Knott,p	0	0	0	0	0
Van Atta,p	0	0	0	0	0						
	*33	2	6	24	12		31	4	8	27	16

*Walker batted for Lazzeri in seventh; Reiffe batted for Heffner in ninth.
†Batted for Blaeholder in seventh.

New York	010	001	000—2
St. Louis	001	000	30*—4

Errors—Lazzeri, Murphy, Blaeholder. Runs batted in—Gehrig [2], Burns [2], Clift [2]. Two base hits—Clift, Burns [2]. Three base hit—Clift. Home run—Gehrig. Stolen base—Burns. Double plays—Crosetti to Lazzeri to Gehrig. Base on balls—Murphy, 3; Van Atta, 1. Struck out—Murphy, 3; Van Atta, 2; Blaeholder, 3. Hits—Blaeholder, 6 in 7; Knott, 0 in 2; Murphy, 7 in 6 1-3; Van Atta, 1 in 1 2-3. Winning pitcher—Blaeholder. Losing pitcher—Murphy. Umpires—Summers, Ormsby, and Hildebrand.

DICK KERR, 1919 SERIES HERO, IS SERIOUSLY ILL

Houston, Tex., July 24.—(AP)—Wee Dickie Kerr, 1919 world series hero, is critically ill at his home here.

Kerr, a small left hander, defeated Cincinnati twice in the world series after other White Sox pitchers had failed.

EIGHT STRONG MEN ALL SET FOR REGATTA

The Lincoln park senior eight will be one of the outstanding crews in the regatta which will be held at Lincoln park Sunday in connection with the finals of the annual Tribune swimming Derbies. The crew, left to right: B. Casper, bow; H. Gruder, No. 2; A. Biggins, No. 3; W. Berry, No. 4; A. Antzak, No. 5; C. O'Connell, No. 6; L. McCormick, No. 7; N. Arendt, stroke; N. McIntosh, coxswain. [TRIBUNE Photo.]

Driscoll Picks All-Star Team with Big Line

Last Day to Vote

THE nation-wide poll to pick a team of college all-stars for the charity game with the Bears at Soldiers' field on Aug. 31 ends tonight. No lineups postmarked after midnight tonight will be counted. Newspapers cooperating with The Tribune in soliciting fans' votes will send final tabulations to this department tomorrow. The list of honored players will be published Friday. More than 125,000 have cast ballots thus far.

John L. [Paddy] Driscoll, whose career as a football player at Northwestern university, Great Lakes Naval Training station, and in the National Professional Football league, is equaled by few and surpassed by none, cast his ballot yesterday in THE TRIBUNE'S poll to select the best college players of 1933 to meet the Chicago Bears Aug. 31 at Soldiers' field. Driscoll's last game was played with the Chicago Bears and his years of pro experience lend increased importance to his team.

Paddy certainly knows the type of a college player who can make good against a professional team. He has seen college boys who were practically unknown enter the professional league and has watched them develop into stars. And again, he has played along side of national stars who were missing after one season.

Here's Paddy's Team.

Here's the team Driscoll thinks can give the Bears all the action they want:

ENDS—Joe Skaldany, Pittsburgh; Edgar Manske, Northwestern.

TACKLES—Ed Krause, Notre Dame; Francis Wistert, Michigan.

GUARDS—Aaron Rosenberg, Southern California; Francis Schammel, Iowa.

CENTER—Chuck Bernard, Michigan.

QUARTER BACK—Joe Laws, Iowa.

HALF BACKS—Beattie Feathers, Tennessee; Nick Lukats, Notre Dame.

FULL BACK—Mike Mikulak, Oregon.

"These fellows are heavy enough to cope with the Bears with the possible exception of Manske. However, Manske gets my vote because of his spirit and driving power. His play at end against Stanford was almost perfection.

Bears Face Trouble.

"Weight isn't sufficient, but these players can handle their weight with ease. The Bears' backs will have plenty of work if they make ground through this line with Bernard and Mikulak backing it up. I don't want to pick a winner," Paddy continued, "although I suppose I should favor the professionals, but if this college

[Continued on next page, column 1.]

VOTE ON ALL-STAR LINEUP

Returns in the nation-wide poll to select the personnel of the college football team, which will meet the Chicago Bears, National Professional league champions, at Soldiers' field on Aug. 31, follow:

ENDS.		CENTERS.	
Skladany, Pittsburgh	38,612	Bernard, Michigan	38,140
Smith, Washington	32,105	Gorman, Notre Dame	35,917
Canrinus, St. Mary's	28,411	Vuchinich, Ohio State	11,433
Manske, Northwestern	26,176	Krueger, Marquette	10,684
Petoskey, Michigan	17,324	Coats, U. C. L. A.	8,438
Devore, Notre Dame	13,948	Gen, Minnesota	6,726
Palmer, So. California	8,332	Butler, Michigan State	5,931
Duggin, Purdue	4,960	Youell, So. California	2,820
Norgard, Stanford	4,669	Moore, Iowa	2,582
Gilman, Ohio State	3,122		
Anderson, Colgate	2,797	QUARTER BACKS.	
Schustek, Illinois	2,601	Laws, Iowa	42,828
Frink, Illinois	2,274	Pardonner, Purdue	31,915
Neuman, Illinois Wesleyan	2,239	Griffith, So. California	20,340
		Montgomery, Columbia	14,992
TACKLES.		Masterson, Nebraska	10,466
Krause, Notre Dame	49,922	Sorboe, Washington State	2,997
Schwammel, Oregon State	30,614	Olson, Northwestern	2,313
Wistert, Michigan	21,449	Graham, Kansas State	509
Mehringer, Kansas	21,402		
Rosequist, Ohio State	20,178	HALF BACKS.	
Torrance, Louisiana State	18,326	Lukats, Notre Dame	38,217
Crawford, Duke	7,897	Feathers, Tennessee	34,148
Jorgenson, St. Mary's	6,322	Evarhardus, Michigan	31,424
Erskine, So. California	5,415	Cramer, Ohio State	15,763
Febring, Purdue	5,234	Sebastian, Pittsburgh	13,956
O'Brien, Nebraska	4,863	Cook, Illinois	13,679
Buss, Michigan State	3,111	McNeish, So. California	11,110
Heuss, Northwestern	2,595	Wilson, St. Mary's	9,412
Ransome, California	1,629	Danowski, Fordham	7,667
		Schiller, Wisconsin	3,350
GUARDS.		Zimmer, Chicago	2,518
Rosenberg, So. California	42,393	Atkinson, Loyola [L. A.]	1,393
Schammel, Iowa	29,108	Clark, So. California	1,352
Corbus, Stanford	26,770		
Jones, Indiana	22,914	FULL BACKS.	
Gailus, Ohio State	16,338	Sauer, Nebraska	49,554
Hupke, Alabama	16,226	Mikulak, Oregon	38,698
Manelikis, Chicago	14,129	Hecker, Purdue	20,455
Stevens, So. California	14,015	Keeble, U. C. L. A.	11,692
Febel, Purdue	7,691	Smith, Wisconsin	2,770
Wunsch, Notre Dame	1,552	Sutton, Northwestern	2,204
Volok, Tulsa	1,006	Hillman, Stanford	2,199

The squad will be chosen by popular vote of the football fans of the nation. Send your selections to the All-Star Game Editor, The Chicago Tribune. Name only one player for each of the eleven positions. Only college players who were seniors last year are eligible. The poll will close tonight at midnight.

Major Leagues

NATIONAL LEAGUE.

	W.	L.	Pct.		W.	L.	Pct.
New York	58	33	.637	Pittsburgh	41	45	.477
CHICAGO	56	35	.615	Brooklyn	39	52	.429
St. Louis	53	36	.596	Phila	39	52	.429
Boston	44	48	.478	Cincinnati	29	58	.333

YESTERDAY'S RESULTS.

Chicago	6	Brooklyn	3
New York	5	St. Louis	0
Philadelphia	9	Pittsburgh	0
Boston	4	Cincinnati	3

GAMES TODAY.

Chicago at Brooklyn. St. Louis at N. Y.
Cinci. at Boston [2]. Pittsburgh at Phila.

AMERICAN LEAGUE.

	W.	L.	Pct.		W.	L.	Pct.
Detroit	57	33	.633	St. Louis	40	43	.482
New York	54	34	.614	Wash'ton	43	48	.473
Cleveland	42	40	.551	Phila'phia	35	53	.398
Boston	38	44	.322	CHICAGO	30	61	.330

YESTERDAY'S RESULTS.

Chicago	4	Washington	1
Detroit	6	Boston	3
Cleveland	10	Philadelphia	6
St. Louis	4	New York	2

GAMES TODAY.

Wash'ton at Chicago. Boston at Detroit.
N. York at St. Louis. Phila'phia at Cleve.

BLAZE SWEEPS BOWIE STABLES; $25,000 DAMAGE

Baltimore, Md., July 24.—(AP)—Three stables, a two story frame house, an oil house, and a feed store of the Bowie race track were destroyed by fire late tonight. The fire was believed by firemen to have been caused by spontaneous combustion. The damage was estimated at $25,000.

No horses were quartered in the 98 stalls of the three stables at the time of the fire. Horses which were housed in other stables were not in danger and did not have to be moved.

Fourteen fire departments of communities of Prince George's and Anne Arundel counties responded to the call of help sent out by the Bowie volunteer fire company before the flames were confined to the ruins of the burned buildings.

TIETJE BAFFLES SENATORS WHILE SOX TRIUMPH, 4-1

Iowa Youngster Yields Only Six Hits.

BY IRVING VAUGHAN.

A mere kid of 22 years, Leslie Tietje by name, revealed to the White Sox yesterday the secret of beating Washington's tattered league champions, a matter in which his mates have enjoyed only limited success this season. The young man from the corn fields of Iowa threw the ball with such amazing skill that the titleholders were restricted to six hits while losing to the eighth placers, 4 to 1. The Sox now are able to boast of whipping the capital city delegates three times in thirteen efforts.

The outstanding feature of Tietje's work was that he permitted only one Senator to explore the trail beyond second base. The gentleman enjoying this unique distinction was Johnny Gill, recently imported from the Southern association. Johnny earned the honor by slapping a homer into the right field seats in the sixth for Washington's lone run. Additional lustre for Tietje's performance was provided in the fact that in four of the nine innings nobody reached first base. Only two reached second, exclusive of the man who hit the home run.

Who's This Crowder?

To make Tietje's effort a success the Sox stepped on old man Alvin Crowder without regard for the general's reputation. They served warning on the veteran by scoring one in the first inning. Then they demoralized him with a salvo of five singles in the third for three runs. Crowder accepted this as a good excuse to get out of the sun, and thereafter the Sox were just about helpless against Alex McColl, another old man, and Tommy Thomas, their former mate, who has had that tired feeling for a number of seasons.

It should be mentioned, in justice to Mr. Al Simmons, that he finally came out of his slump. The Milwaukee duke contributed one of five singles that crowded Crowder out of the picture in the third. Simmons now can point proudly to four hits in thirty-one times at bat during the last seven games. Mr. Zeke Bonura is being troubled similarly. He has been able to get only four hits in his last twenty-nine appearances at the plate.

Conlan Starts It.

Conlan furnished the potent item which enabled the Sox to step out with a one run lead in the first inning. He doubled to right with one out. Crowder then walked Simmons and Bonura to load the bases. Appling bounced to Myer, but, with a double play in sight, the Senator second baseman bobbled momentarily and had to confine himself to throwing out Appling at first. Conlan scored on the play. Dykes filed to Gill to close the inning. Incidentally, this was the first time in 13 successive games that the Sox scored the first run.

The big goings-on in the third started with a single to right by Swanson. Conlan helped him along by bunting. Simmons emerged from his slump long enough to score Swanson with a single to right. Bonura singled to the same spot and Simmons hustled to third. Appling also singled to right, Simmons scoring. Bonura scored on

[Continued on page 19, column 4.]

Well, Look Here!

WASHINGTON.	AB	R	H	PA	CHICAGO.	AB	R	H	PA
Myer,2b	4	0	1	2	2	Swanson,rf	4	1	2	0	0
Gill,rf	4	1	1	1	0	Conlan,cf	3	1	1	2	0
Manush,lf	4	0	2	1	0	Simmons,lf	3	1	1	2	0
Bluege,lf	0	0	0	0	0	Bonura,1b	2	1	1	7	0
Cronin,ss	3	0	0	0	4	Appling,ss	4	0	1	1	1
Travis,3b	4	0	0	0	0	Dykes,2b	3	0	1	3	4
Schulte,cf	3	0	0	4	0	Hop'us,3b	2	0	0	1	0
Kress,1b	4	0	1	10	1	Shea,c	4	0	0	5	0
Sewell,s	1	0	0	0	1	Tietje,p	4	0	0	0	2
Crowder,p	1	0	1	0	1						
McColl,p	1	0	0	0	1						
Thomas,p	0	0	0	0	0						
	*31	1	6	24	10		29	4	7	27	8

*Whitehill batted for McColl in seventh.

Washington	000	001	000—1
Chicago	100	000	00*—4

Runs batted in—Gill, Swanson, Bonura, Appling, Dykes. Two base hits—Conlan. Home run—Gill. Sacrifices—Conlan, Hopkins. Double plays—Dykes to Bonura 2. Bases on balls—Crowder 2, McColl 2, Thomas 1, Tietje 3. Struck out—Crowder 1, McColl 3, Tietje 4. Hits—Crowder 6 in 2 1-3, McColl 1 in 2 2-3, Thomas, 0 in 2. Losing pitcher—Crowder. Umpires—Moriarty, Geisel, and Donnelly. Time—2:01.

[Continued on page 19, column 4.]

PRINCESS WINS MACKINAC RACE FOR SECOND TIME

Elizabeth Leads Schooners to Finish Line.

Mackinac Island, Mich., July 24.—[Special.]—The Princess, owned by Edmond Jedzrykowski and Carl Kallgren, won first prize among boats of the racing division by completing the Chicago-Mackinac Island run of 331 miles in 64 hours, 40 minutes and 55 seconds. Leaving Chicago Saturday afternoon the Princess arrived this morning.

It is a Class F sloop, representing the Jackson Park Yacht club. This was the second triumph for the Princess in this famous annual race, which was renewed this season for the 26th time.

Elizabeth Leads Schooners.

First in the cruising division was Lynn Williams' schooner, Elizabeth, which finished less than seven minutes behind the Princess. Penjola took second place among the cruisers.

Following Princess in the racing division came William C. Eaton's West Wind. Chaperon, owned by Robert Conklin, was third; Fran Byrnes' sloop, Flight, was fourth, and Tar Baby, the Conover-Dartsleek sloop, finished fifth.

Freedom Finishes Run.

Sterling Morton's schooner, Freedom, largest yacht in the fleet, had a time of 65 hours, 11 minutes, and 15 seconds.

Bimesa, of Toledo, O., skippered by Milton Knight, was the first boat to arrive, crossing the finish line shortly after 7 o'clock this morning. All of the twenty-six boats which left Chicago are expected in by tomorrow afternoon.

SMITTY—PIGS IS PIGS

HAR! HAR! HOW'S YOUR PAL, HERBY?
AW GEE, AND HERE COMES WITH HELENY IF SHE TREES YOU WITH ME, I'M THUNK!
OINK
HELLO HERBY, AND WHY ARE YOU WALKING IN THE TALL GRASS?
OH, I'M FUNNY THAT WAY
?
OINK!
7-25
BRANDT

DICK TRACY—Duck Soup

LU! LU! SHE'S AFTER US! SHE'S ARMED SHE'S GOING TO KILL US!
WHAT IN THE NAME OF SENSE IS THE MATTER WITH YOU? YOU FOOL! ARE YOU CRAZY? WHAT ARE YOU TALKING ABOUT?
SCOTTY'S MOTHER! SHE SAW ME — SHE'S COMING AFTER US! WITH A ROD!
SNAP OUT OF IT! YOU IDIOT!
SCOTTY'S MOTHER— IS THAT ALL? JUST A SCRAWNY-FACED LITTLE OLD LADY! ONE GOOD BREATH WOULD BLOW 'ER OVER. LET HER COME!
7-25
CHESTER GOULD

Driscoll Picks All-Star Team with Big Line

[Continued from first sport page.]

team is beaten, it won't be by a large score."

After playing at Northwestern and during the war with the Great Lakes team, Driscoll practically grew up with the professional league. He played first with Hammond, Ind., and then for a number of years with the Chicago Cardinals. In 1926 Paddy was traded to the Bears and finished his playing years with that team.

Driscoll is head coach at St. Mel's High school and this summer has charge of the Lincoln Park beaches.

BARRY WOOD PICKS TEAM

Madison, Wis., July 24.—[Special.]—Were he eligible to compete there is nothing Barry Wood, famous Harvard quarter back of two years ago, would rather do than play in the game between a college all-star eleven and the Chicago Bears at Soldiers' field in Chicago on Aug. 31. Wood would be a distinct advantage to the collegians, but the college lineup is limited to 1933 graduates, which eliminates the Harvard star.

It's a Tossup.

Wood is attending the University of Wisconsin summer school, where he is a research assistant in biology.

"I'd hate to try to pick the winner of that game," Wood said today. "I think it would be a tossup, with the pros having the advantage of experience. The college players will not be outweighed, and I think the matter of size will be an important factor."

Refuses to Name Team.

Wood, however, refused to name a lineup.

"I've really been out of touch with football for the last two years to the extent where I haven't the necessary knowledge of players from all sections of the country. I think the game will be a fine thing. It would certainly be great fun to play in it."

Wood competed in the Black Hawk Country club invitational tennis tournament here last week and won without losing a single set.

NEWSPAPER SAYS DRESSEN WILL MANAGE REDS

Cincinnati, O., July 24.—(AP)—A change in the playing management of the Cincinnati Reds, possibly before the Reds start their next home series with Chicago Saturday, was forecast by the Enquirer tonight.

"It is reasonably assured that Bob O'Farrell will be succeeded as manager by Charley Dressen," said the paper. Dressen, former third baseman with Cincinnati, has been manager of the Nashville club of the southern association for the last two years.

NOT TILL '35—DRESSEN.

Nashville, Tenn., July 24.—(AP)—Charley Dressen, manager of the Nashville Vols of the Southern association, was quoted tonight as saying he would not accept the managership of the Cincinnati Reds until next spring.

COOK COUNTY OPEN TO BEGIN TRIALS TODAY

The twenty-fourth annual Cook county open golf tournament will begin today at Garfield park with a record field expected. Entries will be accepted at the tee until 1 o'clock. The 32 low qualifiers will compete in the championship bracket for the title.

Jack Sturm Jr., the defending champion, will be exempt from qualifying. There will be 36 holes of match play tomorrow morning and afternoon, and on Friday. The finals will be played Saturday.

Patsy Perroni Victor Over Johnny Risko

Cleveland, O., July 24.—(AP)—Patsy Perroni, Boston Italian heavyweight, slugged his way to a decision over Johnny Risko, Cleveland veteran, in a ten round battle here tonight.

16 Remain in Public Parks Title Fight

The field in the championship flight of the seventh annual Midwest Public Parks golf tourney yesterday was cut to 16 during the first round play over the Waveland course at Lincoln park. There will be eight matches today.

Yesterday's results:

Woods defeated Swanlek, 1 up.
Crosse won by default from Hoegh.
Maitland defeated De Leonardis, 1 up.
Smead defeated Hoff, 2 and 1.
Kastman defeated Lust, 4 and 3.
MacKay defeated Dougherty, 1 up.
Andreggen defeated Berger, 2 up.
Yanick defeated Balie, 6 and 4.
Mathisen defeated Hoople, 1 up.
R. F. Johnson defeated Bowber, 4 and 2.
Laurie defeated G. Hazers, 6 and 4.
Cisar defeated Behrstock, 5 and 4.
Bowman defeated Kuehl, 6 and 5.
Haynes defeated Noel, 2 up.
T. V. Johnson defeated Rejca, 5 and 4.
Berry defeated Schevers, 5 and 4.

Today's pairings:

Woods vs. Crosse; Maitland vs. Smead; Kastman vs. McKay; Andreggen vs. Yanick; Mathisen vs. R. F. Johnson; Laurie vs. Cisar; Bowman vs. Haynes, and T. V. Johnson vs. Berry.

Bob o' Link won the annual Chicago District Golf association team matches at Bryn Mawr yesterday with a combined four man score of 600. The Park Ridge team was second with 607 points and Glen Oaks third with 612.

Tom Robbins of Park Ridge shot a 36—31—67, five under par, to equal the course record in his morning round. In the afternoon he posted an 80 for a thirty-six hole total of 147. Jack Westland of Bob o' Link scored a 36—36—69, three under par, in the morning and repeated with another par shattering round of 36—34—70 in the afternoon. His 139 was low for the thirty-six holes.

Glen View's annual Two Days tournament will be held Saturday, Sept. 22, according to Fred L. McNally, president of the club. Traditional trophies of former years will be at stake.

The Covenant club today will hold its second golf outing at the Idlewild Country club. B. J. Grossman, chairman of the athletic committee, has arranged the program for members and guests.

The Seventh Ward Democratic club will hold its fourth annual tournament today at the Lincolnshire Country club. Mayor Kelly, Robert Sweitzer, and Judge William Lindsay have donated trophies for which the members will compete.

Elmhurst Country club will be the scene of the annual All-Chicago Kiwanis golf tournament today. In order to avoid congestion officials in charge of the tourney have grouped the members into sections. Trophies will be awarded for low gross, low net, president's low gross, four man team of beginners, two man team, four man team, eight man team, twelve man team, sixteen man team, and twenty man team.

The Cook County council of the American Legion and the 40 and 8 organization will hold a joint golf tournament at the Silver Lake Golf club, 143d street near Harlem avenue, Saturday.

The 49th ward regular Democratic organization will include golf driving contests in its outing Saturday at Mueller's Grove, on Lincoln avenue in Morton Grove. Among those who are expected to participate are Chief Justice Philip Finnegan of the Criminal court, Judge Joseph H. McGarry, Superior Judge Grover C. Niemeyer, and Chief Justice John J. Sonsteby of the Municipal court.

Plans for extensive development of the Mohawk Country club, Irving Park boulevard, ten miles west of Chicago in Bensenville, include the installation of a swimming pool, according to Thomas Louton, president of the club. Georgia Coleman, Olympic diving champion, is acting in an advisory capacity in the installation of the pool. Development plans also call for a watering system for the fairways of the 18 hole course and the women's 9 hole course. The plan was suggested by Lou Waldron, club professional.

The thirty-first annual Pater Pilus tournament will be held at Midlothian tomorrow. Play is at 36 holes, each team playing one ball.

How Professional Golfers Scored in Qualifying Round

[Chicago Tribune Press Service.]

Williamsville, N. Y., July 24.—Thirty-six hole scores in the qualifying round of the National Professional Golfers' association championship tournament over the Williamsville course of the Park Country club follow:

Bob Crowley, Dedham, Mass.	67	71	138
Ky Laffoon, Denver, Col.	70	69	139
Bill Mehlhorn, Brooklyn, N. Y.	70	69	139
Paul Runyan, White Plains, N. Y.	74	66	140
Victor Ghezzi, Deal, N. J.	71	69	140
Craig Wood, Hollywood, N. J.	69	71	140
Tommy Armour, Chicago	70	71	141
Al Houghton, Bethesda, Md.	70	71	141
Gene Kunes, Jeffersonville, Pa.	71	70	141
Dick Metz, Chicago	71	70	141
Eddie Loos, Chicago	69	72	141
Harry Cooper, Chicago	68	74	142
Willie Goggin, San Francisco	71	71	142
Jim Foulis, Chicago	72	70	142
John Farrell, Short Hills, N. J.	73	70	143
Horton Smith, Chicago	76	68	144
Bill Burke, Greenwich, Conn.	75	69	144
Leo Fraser, Saginaw, Mich.	70	75	145
Ted Turner, Clementon, N. J.	73	72	145
Al Watrous, Detroit	72	73	145
George Crist, Rochester, N. Y.	71	74	145
Joe Faletti, Chicago	73	72	145
Frank Walsh, Chicago	74	72	146
Orville White, Overland, Mo.	73	73	146
Willie MacFarlane, Tuckahoe, N.Y.	71	75	146
F. Ball, Haines Falls, N. Y.	74	72	146
Al Nelson, Yardley, Pa.	73	73	146
Denny Shute, Philadelphia, Pa.	71	75	146
Fay Coleman, Culver City, Colo.	72	74	146
Herman Barron, Port Chester, N.Y.	72	74	146
John Revolta, Milwaukee	73	73	146
Leo Diegel, Philadelphia, Pa.	77	74	146
Walter Hagen, Detroit, Mich.	75	71	146
Alfred Sargent, Toledo	73	74	147
Bill Goldbeck, Mt. Kisco, N. Y.	76	71	147
Tom Creavy, Albany	75	72	147
Ed Diddler, Philadelphia, Pa.	72	75	147
Ralph Stonehouse, Indianapolis	70	77	147
George Jacobus, Ridgewood, N. J.	74	74	148
H. Bontempo, Springfield, Mass.	76	72	148
Doyle Smith, Birmingham, Ala.	77	71	148
Al Zimmerman, Portland, Ore.	77	71	148
Clarence Hackney, Atlantic City, N.J.	71	77	148
Pat Circelli, New York	76	72	148
Ben Collrin, Oxland, Calif.	73	75	148
Charles Lacey, New York	72	77	149
Dave Hackney, Lowell, Mass.	76	73	149
Paul Erath, Turtle Creek, Pa.	77	72	149
John O'Connor, Lake George	74	75	149
Harold McSpaden, Kansas City	73	76	149
John Golden, Noroton, Conn.	74	75	149
Jim Fogertey, Kirkwood, Mo.	73	77	150
Ted Luther, Pittsburgh, Pa.	71	79	150
Jack Grout, Fort Worth, Tex.	74	76	150
Nelson Giddens, Jackson, Miss.	76	74	150
Steve Zappe, Springfield, Mo.	79	71	150
Harold Sanderson, Summit, N. J.	74	76	150
Harvey Penick, Austin, Tex.	76	74	150
Henry Dettlaff, Oshkosh, Wis.	73	77	150
Lloyd Gullickson, Cleveland	76	76	151
Walter Scheiber, New York	76	75	151
Charles Gray Jr., Portland, Me.	74	77	151
C. McKenna, Rochester, N. Y.	77	74	151
M. O'Connor, Newark, N. J.	79	72	151
Stanley Kertes, Los Angeles	73	78	151
Jim Noonan, Lansing Airport, Ill.	77	74	151
Ernest Newnham, Portland, Me.	78	73	151
Cliff Spencer, Logdover, Md.	73	78	151
Fairley Clark, Savannah	74	78	152
Eddie Miller, Gadsden, Ala.	76	76	152
Clarence Doser, Rochester, N. Y.	76	76	152
Leo Mallory, Noroton, Conn.	76	76	152
George Whitehead, Tulsa, Okla.	76	76	152
George Wiesne, Appleton, Wis.	77	75	152
Jack Thompson, Youngstown, O.	75	77	152
Len Mattson, St. Paul, Minn.	77	75	152
Reggie Myles, Cleveland	75	77	152
Ralph Beach, Baltimore	77	75	152
Jock Hendry, St. Paul	75	78	153
Joe Shimkonis, Andover, Mass.	76	77	153
N. Webber, Grand Rapids, Mich.	74	79	153
Olin Dutra, Los Angeles, Calif.	78	75	153
Bunny Torpey, Dodson, Mo.	79	75	154
Waldo Martin, Norfolk, Conn.	76	78	154
Waldo Crowder, Cleveland	80	75	155
J. Blanton, Parkersburg, W. Va.	80	75	155
Mortie Dutra, Detroit, Mich.	77	78	155
Ed Ginther, Newark, Del.	76	80	156
Frank McGonagill, Dallas, Tex.	80	76	156
T. Donahue, Hartford, Conn.	78	79	157
George Sayers, Philadelphia	78	79	157
Dan Williams, Westfield, N. J.	80	77	157
Orm Beaupre, Redford, Mich.	79	79	158
Alex Gerlak, Catskill, N. Y.	84	75	159
Ralph Hutchison, Philadelphia	81	79	160
Marvin Clawson, Los Angeles	82	80	162
Hugh McInnes, York, Pa.	83	79	162
E. Kuhn, Watkins Glen, N. Y.	84	79	163
Fred Novak, Mount Hope, N. Y.	82	83	165

MAREK'S FELLOW WORKERS TO SEE HIM BOX THOMAS

When Max Marek of Notre Dame fights Otis Thomas at White City Friday night he will have a rooting section made up of his fellow workers from the Ford exhibit at the World's Fair. Max has been working at the Ford exhibit to keep himself physically fit for the fall football practice. More than one hundred reservations have been made by the employes of the motor car exhibit for the fight Friday.

The fight between Marek and Thomas will be presented for the benefit of the Polish Youth Organization. Proceeds will be used to improve the P. Y. O. athletic center at 4637 South Ashland avenue.

Bill Harley to Discuss Semi-Pro Ball on W-G-N

William G. Harley, manager of the Chicago Mills semi-pro baseball team, will be the guest of Sports Announcer John Harrington on the W-G-N sports review tonight. Harley will speak on promising new players he has seen and conditions in the semi-pro ranks this season.

Crowley Is Medalist in P.G.A. Golf

[Continued from first sport page.]

and at Providence in 1931. Twenty-five years old, he is the son of a greenskeeper and became a pro at 17. He was runnerup in this year's Massachusetts open, and has figured prominently in other events in that neighborhood.

The young New Englander was followed in the scoring by another youth and a veteran, neither of whom comes under the head of unknown. They were Ky Laffoon, the young Denver pro who has shown no regard whatsoever for par in the last year, and Wild William Mehlhorn, the reformed tree climber from Brooklyn. Each shot a morning 70 and an afternoon 69 for a 139, one stroke less than a trio which included Runyan, Craig Wood, the handsome New Jersey blond, and Victor Ghezzi, the tal Italian pro from Deal, N. J.

Celebron Wins 15th Victory; Stops Knauer

Billy Celebron, Rockford, Ill., welterweight, registered his fifteenth consecutive victory in the pro ranks last night when he stopped Frankie Knauer in the second round of a scheduled eight round bout at Western stadium.

Celebron, who is managed by Sammy Mandell, former lightweight champion, had Knauer on the canvas for a five count in the first round and three times in the second round before Referee Tom O'Neil stopped the bout. A crowd of 685 paid $581 to watch the fights:

Other results:

Art Sykes stopped Willard Fields [1].
Bob La Monte stopped Angelo Garlow [4].
Gary Baldwin and Joe Roman drew [4].
Curtis Brown knocked out Chuck Roberts [1].
Walter Mathys stopped Sammy Scoglio [3].

Les Marriner, two years ago a promising heavyweight candidate, has been signed to appear in an eight round semi-final to the ten round feature bout between Frank Sigilio and Davey Day at Mills stadium Monday. His opponent will be Art Sykes, Elmira, N. Y.

Marriner has not boxed since early last year, when he whipped Babe Hunt in ten rounds at Oklahoma City, Okla., because of injured hands. In his latest fight here Les won a decision over Tony Cancela at the Stadium in December, 1932. Marriner showed impressively yesterday in a sparring drill with Bernie Bowman.

Honey Weaver, Aurora, Ill., welterweight, will oppose Jules San Drako in a five round battle on the amateur card tonight at Addison arena, Ashland avenue and Addison street. George Holden, Geneva, Ill., junior welterweight, meets George Nelson in another bout. Supporting matches include:

Al Van Der Bosch vs. Johnny Plavonich [3].
Phil Rosenberg vs. Bob Tinsley [3].
George Kontales vs. Walter Pellmer [wrestling].

Solly Dukelsky, Chicago middleweight, yesterday boxed several rounds with Mickey Patrick, East Chicago, Ind., in preparation for his windup fight with Bud Saltis at Northwest stadium Friday. Saltis is training at Northwest gymnasium. . . . Patrick, who faces Jackie Gibbs in an eight round scrap at Marigold Gardens Monday, displayed hard punching with his right during the workout. . . . Jack Kranz, Gary, Ind., will appear in a supporting bout at Marigold, probably against Willard [Rusty] Field, Des Moines, Ia.

Another delay yesterday in Superior court marked John Krone's case against Louis W. Mack of the Uptown Amusement corporation, alleging violation of an injunction restraining the corporation from interfering with a wrestling show last March. After Krone and several witnesses for the plaintiff testified, Judge Lindsay postponed hearing the defendant until the fall term, Sept. 27.

In the Wake of the News

POTPOURRI.

WHETHER or not it improves pennant chances of the Cleveland Indians, now in the first division, announcement that Manager Walter Johnson, former speedball pitcher, will be retained as manager for 1935 will prevent the team from disintegrating if there was any danger of disintegration.

Nothing so demoralizes morale on a team in a pennant battle as undenied rumors that its pilot is due for the skids. Players naturally have not the same confidence in nor respect for a manager not in favor with the club owners. When such rumors become persistent the club either should make such announcement as Cleveland did or change managers in midseason, as the Cubs have done.

For some reason the idea gained credence that Johnson would not be back, although the team has been in third position. Cleveland stifled the rumors. That was beneficial both for Johnson and for the team. If for any reason the club or Johnson later decides that is not the best arrangement it is easy enough for him to resign.

The American association was so impressed by the major league all-star game, an idea originated by Arch Ward, that it fashioned one of its own. Under the A. A. plan the team leading the race played an aggregation of all-stars from the other clubs. The all-stars were selected by vote of the fans. The idea caught on and drew a good crowd, Minneapolis defeating the all-star opposition.

In considering performances of touring American track athletes it should be remembered that three separate American teams are on different tours. Defeat of Bonthron of Princeton by Jack Lovelock, however, was a distinct disappointment, especially after the Princeton miler had downed Glenn Cunningham in this country.

* *

Railroad Nicknames.

As long as sixty years ago the Chicago, Burlington and Quincy was nicknamed "Cheapest, Best, and Quickest."—Hal Berri.

The Terre Haute and Peoria, now part of the Pennsylvania system, was popularly referred to in central Illinois as "Take Hold and Push." Young bloods at Arthur, Ill., made a practice of going to the depot to "see the train come in." Then as it left they lent a hand, pushing energetically with a gusto of grunts to the hilarious delight of all, even the trainmen themselves.—James E. Maddock.

* *

A July Reverie.

And here I sit while far away
My thoughts with dreams and fancies sway;
Along some brook so swift and cool
I drift and fish and smoke and rule.

No care have I, my heart is free,
And all the world's in tune with me;
The birds are gay, the forest rings
With thrill of life that nature brings.

And as I drift I dream of home,
Of the poor boys who cannot roam,
And as I laugh at what they miss
The boss cries, "Boy, attend to this!"
The Dreamer.

* *

This Wake Is Conducted by Harvey T. Woodruff. Help! Help!

* *

Generosity.

Harvey: I know of a very generous nudist. He's the kind of a guy who would give you the shirt off his rack.
Sid Brody.

* *

Amusements.

HTW: While mulling over the amusement ads I noticed this: "Merry Wives in Reno."—Cooled by Refrigeration.
Dick Axman.

* *

Speaking of Gooseberries.

Wake: Helper O. R. N.'s reference to the gooseberry greeting should read, I think, like this: "Here's to the health of your royal highness and may the skin of a goosely berry make an umbrella large enough to cover all your enemies."
E. S. W.

* *

Dumbbell Pomes.

A man stood on the burning deck
And kept the flames alight;
"Hooray," he yelled, "the cards are burned,
There'll be no bridge tonight."
Savanna St.

* *

Do You Remember 'Way Back When: The order of dances for the inaugural reception for the World's Columbian Exposition, Oct. 19, 1892, was quadrille, waltz, polka, waltz, polka, waltz, galop, waltz, polka, waltz, lanciers, waltz, polka, waltz, schottische, waltz?—J. Percy Ball.

WOMEN'S TRACK MEET SCHEDULED FOR SATURDAY

Central A. A. U. senior and junior women's outdoor track and field championships will be decided on Saturday at Ogden Park, 65th street and Racine avenue. This was announced yesterday by William C. Larson, chairman of the Central A. A. U. women's track and field committee.

The junior championships are being held for the first time for women, and it is expected that at least 200 girls will enter the eleven events.

Senior events will include 50 meter run, 80 meter hurdle race, 100 meter run, 400 meter relay race, running high jump, 8 pound shot put, discus throw, running broad jump, baseball throw, and javelin throw. The junior events are the same.

Preliminaries will be held on Saturday morning for the track events in both championship divisions. The finals together with the field events will take place in the afternoon starting at 1 p. m.

Entry blanks may be obtained from directors of any of the parks and playgrounds, either those conducted by the board of education or by the various park districts, and Spalding's.

GIANTS VS. FLORALS.

Joe Green's Giants will return to Shewbridge field for a return engagement with the Duffy Florals next Sunday.

NATIONAL
AIR MEET
Sunday, July 29
Sky Harbor Airport
Half mile west on Dundee Road off Waukegan Road.
STUNT FLYING—CHAIRPLANING, AIR RACES—DELAYED PARACHUTE JUMPS—GLIDER ACROBATICS
K. W. Kunau, Charles Abel, Ralph Bloxham, Duane Howard, Capt. L. Yancey, Lt. Verne Stewart and many others
Sponsored by the National Flying Clubs Association
360 E. La Salle
Buy your tickets now and save money.

EASTMAN LEADS IN CHESS PLAY WITH 3½ POINTS

Four rounds have been played in the sectional divisions of the Western Chess association tournament at the Lawson Y. M. C. A. The field of thirty-two players was automatically classified by two preliminary rounds into four sections of eight players each and a round robin is being contested in each section to determine who is eligible to contend for the title.

The four highest scorers in section A, three in section B, two in section C, and the highest in section D will qualify. Leaders after today's play in section A are: Eastman, 3½; Dake, 3; Denker, 2½. In section B: Kashdan, 4; Reshevsky, 4; Engholm, 4. In section C: Fine, defending champion, 4; Capt. Araiza, Mexico, 3. And in section D: Belson, Canada, 3.

RACING TODAY
ARLINGTON
SATURDAY, JULY 28
Arlington Futurity
Approximate Value $60,000
HOW TO GET THERE
Chicago and Northwestern race trains leave Madison St. Station daily, 12:25 p. m. and at frequent intervals to 1:35 p. m. Daylight Time. 35 mins. to park. 2:30 p. m. train arrives track 3:05 p. m. Round trip 80c. BY AUTOMOBILE (60 mins. from Loop). North any thru st. to Dempster St.; West on Dempster St. to Northwest Highway; Northwest Highway to Park. UNITED MOTOR COACHES leave Lawrence and Milwaukee Aves. 12:45 p. m. to 1:15 p. m. Round trip 55c. Also from Howard St. "L" Station 12:35 p. m. to 1:05 p. m. Round trip 60c.
Admission Price Only $1.00 plus tax
Round Trip Railroad Fare Direct to Track, 80c.
EIGHT RACES . . FIRST AT 2:20 P. M.

FISHERS CAN GET MIXED BAGS IN WISCONSIN LAKES

High Falls Reservoir Is Well Stocked.

BY BOB BECKER.

With a combination of wilderness lakes offering large mouth black bass fishing, a trout stream with several species of trout, and several large reservoirs or flowages containing small mouth black bass, that territory between Mountain and Crivitz in northeastern Wisconsin is a good bet for the fisherman who wants a mixed bag.

Although a fisherman who still fishes or casts with a short rod can catch fish in this region it offers the most opportunities to the fly caster. It has excellently stocked bodies of water, and the one that yields some of the best strings of small mouth bass is the High Falls reservoir, which is well adapted for the fly fisherman.

Decides to Explore.

On our recent trip to this territory a few days ago we looked over some of the lakes that have large-mouthed bass in them. We had picked up a nice string of wall-eyes and small-mouthed bass from High Falls, so we decided to go exploring and check on several of the lakes.

The surprising thing about the lakes that we saw was the fact that they have no boats on them. All have bass in them, too. In fact, when the members of our party went swimming in one of these clear water, sandy bottomed lakes we could look down in and see large-mouthed bass swimming around. As soon as we saw these fish we rigged up a rod and started casting, meantime wading up to our middle along the shore. It was a cool way to fish.

Take an Old Car.

The second lake we visited was back in the woods and reached by a brush fringed, narrow road that is suitable only for an old car. Leonard Huigen, a resident in this region, piloted us over this winding road, which twisted and apparently back tracked on itself in order to get around a swamp. One flat bottomed boat was hidden on this lake which is fringed with lily pads and has a big weed bed in the middle.

We only had an hour to inspect this lake and get a line on the deep holes and the weed beds. It was hot and conditions were anything but suitable for surface fishing. But we rigged up the fly rod and by casting the middle weed beds picked up three large mouthed bass from this wilderness lake. We have a hunch that on a calm, warm night one could fool plenty of bass with fly rod lures cast over that middle weed bed.

No Boat on Lake.

On our way back to camp from this lake we traveled on a county highway which took us past another pretty fair bass lake. You can see it from the road. This was another lake that looked worth fishing. No boat was on it, however.

Anderson Flays Scouting Methods of Large Schools

South Bend, Ind., July 24.—[Special.]—Charging that the University of Southern California spent $10,000 a season to scout Notre Dame's football team, Heartly [Hunk] Anderson, former Notre Dame coach, now at North Carolina State college, criticized large universities for carrying scouting to an extreme in a talk here today.

Coach Anderson, speaking before the Optimist club, said: "Southern California scouted Notre Dame at least six or seven times before the teams met. Not only did they have whole batteries of scouts, but they took pictures of our every play. They knew exactly what our offense and defense were. They wanted to win. They spent $10,000 to get this advance information."

Back in South Bend for a short visit, Anderson revealed Notre Dame found the Army easier to defeat than most teams because Army players moved only on orders. "They wouldn't shift a tackle," he said, "until orders came from the bench."

I've detoured a bit in my smoking but now I'm going to—

Get back on the main road to real enjoyment and smoke quality at 10c

Don't be satisfied with smoking for smoking's sake. Make every puff a puff of real honest-to-goodness enjoyment. Get your money's worth. You'll find that nothing can compare to the real enjoyment of El Producto.

El Producto has all the qualities that add pleasure upon pleasure to smoking. A mildness such as you have never tasted. The finest tobaccos, the sparkle of choice Havana combined with rare mildness by the uncopyable El Producto blend gives El Producto its distinctive character.

But that is only part of the story. El Producto workmanship adds another pleasure. You are always at ease when you are smoking El Producto. El Producto holds its fire and burns evenly no matter how slowly you may smoke. Many shapes and sizes, 10c to 25c.

EL PRODUCTO
real enjoyment for 10c AND UP
Mild

BOUQUET 10c.
PURITANO FINO 2 FOR 25c.
VARSITY 10c.
Chicago Distributing Branch 17-19 E. Austin Ave., Chicago, Ill. Phone Whitehall 5110
G. H. P. CIGAR CO., INC., PHILA., PA.

PARMELEE AND GIANTS DEFEAT CARDINALS, 5 TO 0

Ott Hits 24th Homer; Drives In 100th Run.

New York, July 24.—(AP)—Roy Parmelee was in rare form today as the Giants broke the St. Louis Cardinals' winning streak with a 5 to 0 victory in the second game of their series. Parmelee, winning his third victory of the season and his second since he returned to action after an appendicitis operation, yielded four hits and struck out seven. Mel Ott and Gus Mancuso were the Giant sluggers, Ott smashing his 24th home run in the third inning. It also was his 100th run batted in this season. Mancuso came out of a batting slump, getting three hits. Score:

ST. LOUIS.	AB	R	H	PA	NEW YORK.	AB	R	H	PA
Whit'd,2b	4	0	1	6	Moore,cf	4	1	1	0
Roth'k,rf	4	0	0	0	Critz,2b	3	0	2	3
Frisch,3b	3	0	1	3	Terry,1b	4	0	1	13
Collins,1b	3	0	1	10	Ott,rf	4	1	2	0
Davis,c	4	0	2	3	O'Doul,lf	4	1	2	0
Orsatti,cf	4	0	0	1	Verges,3b	2	3	1	2
Fullis,lf	3	0	1	1	Ryan,ss	3	0	0	3
Duroc'r,ss	4	0	0	4	Mancuso,c	3	0	3	8
Carleton,p	2	0	0	0	Parmelee,p	4	0	1	0
	*32	0	4	24		31	5	11	27

Delancey batted for Carleton in ninth.

St. Louis	000	000	000—0
New York	011	010	02*—5

Errors—Whitehead, Davis, Parmelee. Runs batted in—Mancuso, Ott, Terry. Three base hit—O'Doul. Home run—Ott. Stolen bases—Verges. Sacrifices—Critz, Ryan. Double plays—Frisch to Whitehead to Collins; Durocher to Whitehead to Collins. Bases on balls—Parmelee, 4; Carleton, 3. Struck out—Parmelee, 7; Carleton, 3. Umpires—Magerkurth, Quigley and Sears. Time—2:07.

BRAVES, 4; REDS, 3.

Boston, Mass., July 24.—(AP)—After losing six games in a row the Boston Braves today defeated the Cincinnati Reds, 4 to 3. Flint Rhem yielded seven hits, one of which was a home run by Hafey. Urbanski, sparkplug of the Braves' infield, touched Freitas, the Reds' starting pitcher, for two hits, one of which was a triple in the first inning. Score:

CINCINNATI.	AB	R	H	PA	BOSTON.	AB	R	H	PA
Piet,3b	2	1	0	0	Urb'ski,ss	4	1	1	2
Blade,ss	4	0	0	4	Jordan,1b	4	0	0	8
Koenig,2b	4	0	2	3	Berger,cf	3	1	1	3
B'tm'y,1b	3	0	1	12	Leiber,lf	3	1	1	4
Hafey,cf	4	1	2	2	Whitny,3b	3	0	2	1	2
Comor'y,lf	4	0	0	0	Moore,rf	4	1	1	3	1
L'mbardi,c	4	0	1	1	McM'n,2b	3	0	1	2	3
S'lmer'h,rf	4	0	0	2	Spohrer,c	4	0	1	5	0
Freitas,p	1	0	0	0	2	Rhem,p	3	0	0	0	2
Brennan,p	0	0	0	0	1						
	*32	3	7	24	15		30	4	9	27	10

*Shevlin batted for Freitas in the seventh.

Cincinnati	002	000	001—3
Boston	100	300	00*—4

Errors—Lombardi, Freitas, Moore, McManus. Runs batted in—Piet, Koenig, Hafey, Moore [2], Jordan, McManus. Two base hits—Piet, Lombardi, Moore. Three base hit—Urbanski. Home run—Hafey. Stolen base—Piet. Sacrifices—Freitas, Lee, Whitney. Double plays—Koenig to Slade to Bottomley; Urbanski to McManus to Jordan. Bases on balls—Brennan, 1; Rhem, 2. Struck out—Freitas, 2; Rhem, 5. Hits—Freitas, 7 in 6 innings; Brennan, 2 in 3. Losing pitcher—Freitas. Umpires—Klem and Reardon. Time, 1:30.

PHILLIES, 9; PIRATES, 0.

Philadelphia, Pa., July 24.—(AP)—The Phillies tied for sixth place in the National league today by beating the Pittsburgh Pirates, 9 to 0, as Brooklyn was losing to Chicago. Sylvester Johnson, purchased from Cincinnati for relief purposes, held Pittsburgh to four hits. The Phillies won their third consecutive game as Pittsburgh dropped its ninth straight. Score:

PITTSBURGH	AB	R	H	PA	PHILADELPHIA.	AB	R	H	PA
L.Waner,cf	4	0	0	1	Bartell,ss	5	1	1	5	2
P.Waner,rf	4	0	1	2	0	Chiozza,2b	2	3	2	1	5
Vaughan,ss	3	0	0	1	4	Allen,lf	4	2	2	3	0
Lindst'm,lf	3	0	1	5	0	J.Moore,rf	4	1	3	3	0
Suhr,1b	3	0	0	10	2	Camilli,1b	4	0	1	6	1
Traynor,3b	4	0	1	3	3	G.Davis,cf	4	0	1	4	1
Thev'w,2b	3	0	1	2	3	Hirh,3b	4	0	1	1	1
Padden,c	3	0	1	3	0	Todd,c	4	0	0	5	0
Lucas,p	1	0	0	0	0	Johnson,p	3	1	0	0	1
Birkofer,p	1	0	0	0	0						
Chagnon,p	1	0	0	1	0						
	30	0	4	24	13		34	9	12	27	10

Pittsburgh	000	000	000—0
Philadelphia	202	010	40*—9

Errors—L. Waner. Runs batted in—J. Moore [2], Camilli [2], G. Davis, Allen [3], Two base hits—J. Moore [2]. Thevenow. Three base hit—Allen. Stolen base—G. Davis. Double plays—Syl Johnson to Bartell to Camilli; Traynor to Thevenow to Suhr; Suhr to Vaughan to Suhr. Bases on balls—Lucas, 1; Birkofer, 2; Johnson, 3. Struck out—Lucas, 1; Johnson, 5; Chagnon, 2. Hits—Lucas, 6 in 2 2-3 innings; Birkofer, 5 in 3 1-3 innings; Chagnon, 1 in 2 innings. Losing pitcher—Lucas. Umpires—Barr, Moran, and Pfirman. Time—2:02.

MRS. SLOANE IS IMPROVED AFTER PASSING CRISIS

New York, July 24.—[Special.]—Mrs. Isabel Dodge Sloane, owner of Cavalcade and other prize winning race horses, today was reported as "progressing very well" at Glen Cove hospital, where she is suffering from pneumonia.

She passed the crisis last night, Dr. Warren L. Titus said today, and is expected to leave the hospital within the next two weeks. She was taken to the hospital last Saturday from Brookmeade, her Locust Valley home.

Cubs and Sox Up to Date Averages

CUBS.

	AB	R	H	2B	3B	HR	RBI	Pct.
Joiner	5	0	2	0	0	0	0	.400
F. Herman	299	42	101	28	2	10	58	.338
Cuyler	328	55	109	26	3	4	45	.332
Klein	340	60	110	24	2	19	70	.324
Phelps	37	3	12	2	0	2	8	.324
Hartnett	300	43	97	12	1	15	68	.323
W. Herman	322	57	103	15	5	2	36	.320
Grimm	159	16	50	6	0	3	28	.314
Hack	185	22	57	3	1	0	9	.308
English	312	53	93	22	4	2	33	.298
Stainback	159	22	46	5	2	1	25	.290
Jurges	233	33	64	12	2	7	28	.275
Hurst	206	25	49	11	0	4	25	.238
Bush	47	2	11	1	0	0	9	.235
Galan	84	13	18	5	1	1	10	.214
Warneke	68	6	13	3	0	0	4	.191
Stephenson	29	2	5	0	0	0	1	.172
Root	33	3	5	3	0	0	4	.152
Lee	41	5	6	3	0	0	5	.146
Tinning	28	1	4	2	0	0	1	.143
Malone	48	2	6	0	0	0	4	.125
Tate	22	0	2	0	0	0	0	.090
Weaver	25	0	0	0	0	0	0	.000
Team batting—3291 AB, 962 hits, .292 pct.								

SOX.

	AB	R	H	2B	3B	HR	RBI	Pct.
Simmons	342	59	113	23	4	15	66	.330
Appling	320	37	68	11	4	1	24	.300
Hass	256	42	76	11	3	1	16	.297
Bonura	372	64	109	25	4	20	81	.293
Swanson	216	34	59	4	4	0	18	.273
Dykes	313	39	81	19	3	7	55	.259
Lyons	56	7	14	3	0	1	14	.250
Bocek	16	1	4	0	0	0	0	.250
Jones	49	3	12	2	0	0	6	.245
Hayes	74	9	18	3	1	1	12	.243
Madjeski	174	22	41	10	2	3	22	.236
Wyatt	26	1	6	1	0	0	2	.231
Boken	265	31	64	9	3	3	34	.224
Conlan	67	11	15	4	1	0	2	.224
Shea	99	5	22	2	0	0	2	.222
Ruel	51	3	11	3	0	0	7	.216
E'rnsh'w	40	3	7	0	0	0	3	.175
Gallivan	23	1	4	1	0	0	1	.174
Gaston	61	1	6	1	0	0	4	.146
Hopkins	35	3	5	0	0	0	3	.143
Heving	19	3	2	1	0	0	0	.105
Tietje	29	3	1	1	0	0	3	.035
Kimsy	1	0	0	0	0	0	0	.000
Team batting—3191 AB, 837 hits, .262 pct.								

A SPECIAL SALE of MEN'S and WOMEN'S SWIM SUITS

$1.95

VALUES TO $5

All genuine Spalding trademarked swim suits . . . of first quality worsted wool . . . perfectly sized, snug fitting . . . in a variety of colors and quite a complete size range. Shop early as these special values are certain to sell at once.

GROUP OF BOYS' SWIM SUITS

Pure worsted; elastic knit speed models in assorted colors; deep cut neck and back; narrow shoulder strap; no buttons; bias trunks. Sizes 30-38, reduced to $1

A. G. Spalding & Bros.

211 SOUTH STATE ST.
33 SOUTH LA SALLE ST.

MOON MULLINS—IN THE THICK OF IT

MY DEAR, WE SHOULD BE DECIDING ON SOME NICE NAMES FOR THE LITTLE DARLINGS.
LET ME SEE I ALWAYS THOUGHT FAUNTLEROY WAS A NICE NAME FOR A BOY-
WELL IF YOU'LL TAKE MY ADVICE YOU'LL-
J. 25.
NOBODY ASKED YOU FOR YOUR ADVICE MAMIE.
OKAY, LADY PLUSHBOTTOM- OKAY, BUT I MAY NOT BE IN THE HUMOR TO GIVE YOU NONE TO-MORROW.
NO-FAUNTLEROY IS TOO SISSY FOR OUR LITTLE MAN, MY DEAR- TUMMENDEN! THAT IS A FINE NAME, YOU KNOW AFTER MY BROTHER TUMMENDEN!
MY STARS! ARE YOU AND THAT NO GOOD BROTHER AS THICK AS EVER LORD PLUSHBOTTOM?
THICK? HA! THEY'RE EVEN DUMBER!
Reg. U. S. Pat. Off.; Copyright, 1934, by The Chicago Tribune.

Talking It Over

BY ARCH WARD.

[Copyright: 1934: By The Chicago Tribune.]

THE Cubs are the only team in the major leagues which charters a car to haul adoring brides around the country. . . . The romantic coach is known as the honeymoon express. . . . Many managers think wives should not tour the country with ball player husbands, even though they admit the disciplinary aspect of such traveling is advantageous. . . . They say that players accompanied by their wives are too concerned with sightseeing to keep their minds on baseball. . . . The present road trip of the Cubs, however, is one of the most successful they have made in recent years. . . . The White Sox didn't allow brides to hang around even the spring training camp last February and March. . . . And just look at the White Sox! . . . George Ogle, who handles Indian Runner, believes his handicap star can beat Cavalcade at a mile and adds that he has $10,000 to bet on such a race. . . . Aaron Rosenberg, Southern California guard who is leading the national poll at his position for the game with the Bears, has the role of a shepherd in the motion picture, "Serenade," now in production. . . .

Lieut. Ken Fields, former Illinois half back who made an exceptional scholarship record at West Point, recently married a New York girl. . . . He has been assigned to Hawaii. . . . Don Hurst, Cub first baseman, is an aspirin eater. . . . In a psychology test conducted at the University of Southern California it developed that the Trojan basketball team, winner of the southern division of the Pacific coast conference title, finished among the lowest in the university in the matter of sight. . . . Coach Sam Barry is wondering whether Washington, which beat U. S. C. in the championship playoff, is composed of blind men. . . . Wisconsin is one of the few schools that hold an edge on Notre Dame in their football relations. . . . The Badgers have won four, Notre Dame two, and there was one scoreless tie. . . . Notre Dame's national champions of 1924 and 1929 defeated Wisconsin, but the Badgers blanked Notre Dame in 1900, 1904, and 1905, and won by a 22 to 6 score in 1923. . . .

If the White Sox go through the remainder of the season at the same pace maintained since April 17 they will finish with 50 victories against 104 defeats. . . . Last season they won 67 games and finished sixth. . . . Earl Martineau, Fritz Crisler's assistant at Princeton, fought with the fifth marines in the world war and was decorated by the French government for valor. . . . Andy Varipapa, New York bowling champion, has just completed a bowling comedy for M-G-M known as "Strikes and Spares." . . . Win Ballou, former Senator pitcher, has a heater installed in the San Francisco dugout to keep him warm when he hurls at night. . . . Ben Crackel, custodian of the Illinois stadium, and his family occupy an apartment at the foot of one of the ramp towers. . . . They have the gridiron for a front yard. . . . Saliva tests are being taken daily at Arlington as a means of discouraging the use of stimulants. . . .

The late John Schank, eight times president of the Hawthorne race track, stocked the lake in center field with bass several years ago and every one forgot about the fish until recently when Al Sabath, his successor, went afishing and came up with 13 pounds in about 13 minutes. . . . Princeton students attribute Bill Bonthron's defeat by Glenn Cunningham in the famous 4:06.7 mile to a seven mile walk Bonthron took at 2 o'clock in the morning with Johnny Fellows on the day of the race. . . . Bonthron was so nervous he couldn't sleep. . . .

Ten Years Ago Today—Mack Garner piloted Bourbon Prince to victory in the feature race at Hawthorne. . . . Gene Tunney stopped Georges Carpentier in the fifteenth round at the Polo Grounds. . . . The Tigers defeated the Yankees, 5 to 4, and moved back into first place.

WOMEN SWIM STARS GATHER FOR U. S. MEET

Detroit, Mich., July 24.—(AP)—More than 200 swimmers, including Dorothy Poynton and Katherine Rawls, have been entered in the national and state A. A. U. swimming meet which opens in the pool at River Rouge park Thursday.

The four day meet will include diving and swimming contests and has attracted contestants from the eastern states, the Pacific northwest and the central states. Among the entrants are Olive McKean of Seattle, Wash., Ruth Vital of New Orleans, Alice Bridges of Wittensville, Mass., and Dorothy Dickinson of New York.

REPORT YANKEES BEAT CUBS FOR SEAL OUTFIELDER

San Francisco, Cal., July 24.—(AP)—Despite official denials, rumors persisted today that the New York Yankees had beaten two other big league clubs for the services of Joe Di Maggio and now held an option on the San Francisco outfielder.

President Charles Graham of the Seals, in denying the reports said he had received a letter some time ago from Ed Barrows, business manager of the Yankees, in which the latter volunteered the information his club was "keenly interested in Di Maggio."

The Chicago Cubs and Boston Red Sox also are reported to be interested in Di Maggio, an able hitter and fielder.

Tietje Holds Senators and Sox Win, 4-1

[Continued from first sport page.]

Dykes' single over short and that was the finish of Crowder. McColl ended the rumpus without trouble.

Tietje was such an able workman during the first two innings that he didn't permit a runner to reach base. This was marred in the third by hits by Crowder and Myer after two were out. The next Senators to reach base were two who walked in the fifth. There was a double play in between the passes, hence no complications developed. Then, in the sixth the Senators came up with a homer into the right field seats by Gill and a single by Manush. The homer came first, so only one run resulted.

Tietje had another slight spasm in the seventh and for a few minutes his manager was suspected the heat was beginning to get the youngster. Kress singled to left with one out and Sewell walked, Whitehill was sent up to swing for McColl and Dykes did the rest. He scooped up a grounder hit by Whitehill, dashed over to touch second and threw to first in time to accomplish a double play.

Sam Jones probably will be saved for his 42d birthday tomorrow, so George Earnshaw may have to take care of the Sox pitching in the third with the Senators this afternoon. Walter Lefty Stewart is scheduled to start for the faded champions.

Alaska readers might be interested in the fact that it was 116 degrees on the field, 103 degrees in the press coop, and 120 on the sun drenched back porch of the press coop.

Manager Dykes, so it is rumored, is beginning to suspect that some of his boys are not vitally interested in their work. He is liable to read them the riot act any day now.

The only hit the Sox produced after sewing up the decision in the third was a single to center by Swanson in the sixth.

Jim Weaver to Seek Eighth Cub Victory Today

[Chicago Tribune Press Service.]

Brooklyn, N. Y., June 24.—Jim Weaver will go after his eighth straight Cub victory and his tenth straight major league triumph of the year in tomorrow's contest with the Dodgers. Tom Zachary, scheduled to pitch yesterday and also today, may pitch tomorrow.

Coach Johnny Corriden of the Cubs will go to Albany to join the army of major league scouts now swarming about Outfielder Fred Sington and Pants Powell. Sington, former tackle at the University of Alabama, is the minor league hitting sensation of several seasons. Like Riggs Stephenson, another great Alabama boy in his more active days, Freddy likes to hit 'em in the pinch. He has driven in 135 runs so far this year, an amazing record.

The Cubs haven't been notified, but National league headquarters in New York has revealed that the Cubs and Reds will move up next Monday's scheduled game for a Sunday double header.

Van Lingle Mungo, on whom the Dodgers quoted the Cubs a price of $200,000 and two regulars just before the deal deadline, fanned only two batters. He resumed his league leadership as a striker-out, however, after being tied yesterday by Dizzy Dean. Van now has fanned 118.

Grimm's Home Run Defeats Dodgers, 6-3

[Continued from first sport page.]

with the tying run. Grimm, no longer thinking about his Missouri corn, slammed a homer over the right field wall, scoring behind Babe Herman and Cuyler. Hack was safe on Frey's fumble and went to second on a wild pitch. Lee fanned and Bill Herman flied to Koenecke.

The seventh was a stormy inning, indeed. The Cubs, mindful that Lee generally blows up here in the instances when he survives the sixth, were a bit too tense. Frederick led off the inning with a single and Lee, apparently a bit terrified himself, walked Lopez. Boyle batted for Mungo and Lee threw three balls to him before regaining a semblance of his composure. Eventually Boyle flied to Klein. Koenecke then grounded to Billy Herman and the Cubs thought they had a double play, but Umpire Stewart thought otherwise.

English is Bounced.

Stripp grounded to Grimm who threw to English for a force out. The play was an easy out and Woody made the umpire's safe gesture as he started for the bench. Umpire Stewart promptly bounced the Cub captain out of the contest. This caused a swarm of Cubs to the center of the arena and Stewart flew into a frenzy of anger. Quiet eventually was restored and when the Chicagoans next took the field Galan was at short.

Lee had his third fit of the ague with two out in the ninth when he walked Lopez and Jordan, who batted for Clark. The game ended, however, when Koenecke bounced out to Grimm.

Minor Leagues

AMERICAN ASSOCIATION.

	W.	L.	Pct.		W.	L.	Pct.
Minnpls	54	41	.568	Columbus	47	47	.500
Indianap	48	45	.516	St. Paul	45	48	.484
Louisville	48	46	.511	Kas. City	43	50	.462
Milw'kee	49	48	.505	Toledo	43	53	.448

YESTERDAY'S RESULTS.

AMERICAN ASSOCIATION.

Columbus, 9; Louisville, 2.
Minneapolis, 10; Milwaukee, 3.
Kansas City, 8-3; St. Paul, 3-6.
Toledo, 9; Indianapolis, 5.

INTERNATIONAL LEAGUE.

Buffalo, 13; Albany, 10.
Toronto, 6; Syracuse, 3.
Montreal, 7; Baltimore, 3.
Newark, 6; Rochester, 1.

SOUTHERN ASSOCIATION.

Knoxville, 3-3; Chattanooga, 2-2.
Atlanta, 3; Nashville, 2.
New Orleans, 7; Birmingham, 0.
Little Rock, 5; Memphis, 4.

PACIFIC COAST LEAGUE.

Portland, 4; Oakland, 1.
Missions, 6; Hollywood, 3.
Seattle, 6; Sacramento, 4.

WESTERN LEAGUE.

Sioux City, 8; Des Moines, 7.
Rock Island, 11; St. Joseph, 10.
Topeka, 8; Cedar Rapids, 7.
Omaha, 11; Davenport, 7.

TEXAS LEAGUE.

Tulsa, 5; Beaumont, 3.
Dallas, 3; Fort Worth, 1.
Houston, 4; Oklahoma City, 3.

KELLY DEFENDS HIS MOTORCYCLE LEAD TONIGHT

Mark Kelly of Portland, Ore., holder of the Pacific northwest flat track motorcycle championship, has won his way to the top of the American Motorcycle association standings and will defend his new honors in the eleventh meet at the Logan Square baseball park oval, Kedzie and Elston avenues, tonight. The standings of the first eight riders follows:

Rider—	Firsts.	Seconds.	Thirds.	Pts.
Kelly	33	21	7	166
Porter	40	21	3	165
Gibb	29	14	11	126
Wilson	21	26	9	124
Cox	8	25	8	82
Springston	6	15	12	60
Smith	5	10	9	44
Chitty	2	5	4	20

ROOKIE PITCHER STOPS RED SOX; TIGERS WIN, 6 TO 3

Clarence Phillips Makes Successful Debut.

Detroit, Mich., July 24.—(AP)—Clarence Phillips, rookie pitcher from Beaumont, made his debut with Detroit today and helped the Tigers defeat the Boston Red Sox, 6 to 3. Manager Cochrane sent him in during the fifth inning as the Red Sox suddenly got to Fischer for three runs. Phillips took the mound with two out and forced Reynolds to pop out. Thereafter the rookie checked the Red Sox with four scattered hits. Score:

BOSTON.	AB	R	H	PA	DETROIT.	AB	R	H	PA
Cissell,2b	5	0	2	5	0	Fox,rf	3	1	1	4	0
Werber,3b	3	0	0	1	1	Walker,cf	4	0	1	2	0
Morgan,1b	4	0	1	6	0	Goslin,lf	4	0	1	1	0
R.John'n,lf	5	0	2	5	0	Geh'ger,2b	4	0	1	7	0
Reynolds,rf	4	0	1	3	0	Rogell,ss	3	0	1	3	4
Solters,cf	4	0	1	2	0	Green'g,1b	3	1	2	11	0
R.Ferrell,c	3	0	1	4	2	Owen,3b	4	1	2	0	2
Lary,ss	4	1	1	1	6	Hay'th,c	4	0	1	2	1
Walberg,p	1	0	0	0	1	Fischer,p	2	0	0	0	0
Pennock,p	0	0	0	0	0	Phillips,p	2	0	0	1	0
Grove,p	0	0	0	0	0						
Welch,p	0	0	0	0	1						
†Lerrett	1	1	1	0	0						
	*37	3	12	24	11		32	6	9	27	13

†Batted for Walberg in fifth.
*Cooke batted for Pennock in sixth; Bishop batted for Welch in ninth.

Boston	000	030	000—3
Detroit	023	001	00*—6

Errors—Walker, Runs batted in—Owen [3], Rogell [2], Greenberg, Lary, Lerrett, Cissell. Two base hits—Johnson. Three base hits—Rogell, Lary. Home runs—Owen. Stolen bases—Fox. Double plays—Rogell to Greenberg, Gehringer to Rogell to Greenberg. Bases on balls—Fischer 1, Phillips 2, Walberg 3, Grove 2. Struck out—Fischer 2, Phillips 1, Grove 1. Hits—Walberg, 5 in 4 innings; Pennock, 1 in 1 inning; Grove, 3 in 2 innings; Welch, 1 in 1 inning; Fischer, 5 in 4 2-3 innings; Phillips, 4 in 4 1-3 innings. Wild pitch—Grove. Winning pitcher—Phillips. Losing pitcher—Walberg. Umpires—Dineen and Kolls. Time—1:57.

INDIANS, 10; ATHLETICS, 6.

Cleveland, O., July 24.—(AP)—Opening with five runs in the first inning, the Indians kept ahead of the Athletics throughout today and won the second game of the series, 10 to 6. Score:

PHILADELPHIA.	AB	R	H	PA	CLEVELAND.	AB	R	H	PA
Finney,lf	5	0	1	1	0	Carson,rf	4	1	1	2	0
Cramer,cf	5	1	1	2	0	Rice,cf	5	1	2	4	0
Colem'n,rf	6	2	3	2	2	Averill,cf	5	2	3	1	0
Foxx,1b	3	0	0	6	1	Seeds,cf	1	0	0	0	0
Higgins,3b	4	0	1	0	2	Trosky,1b	5	2	3	15	1
McNair,ss	2	0	1	2	2	Hale,2b	4	1	2	2	5
Will'mson,c	3	1	1	3	0	Mac'hr,ss	5	1	1	3	5
W'rst'r,2b	4	1	1	5	3	Burn'tt,3b	4	1	1	1	2
Berry,c	3	0	3	5	0	Myatt,c	4	0	1	1	0
Moss,c	1	1	0	0	0	Pearson,p	4	1	2	1	3
Marcum,p	2	0	0	0	1						
Lagger,p	1	0	0	1	0						
†Miller	1	0	1	0	0						
	38	6	12	24	11		40	10	18	27	16

†Batted for Lagger in ninth.

Philadelphia	012	010	002—6
Cleveland	610	300	01*—10

Errors—Higgins, Warstler, Lagger, Rice. Runs batted in—Trosky [3], Burnett [3], Myatt, Berry, Coleman [3], Rice [2], Knickerbocker [2], Miller, Finney. Two base hits—Rice, Burnett, Warstler, Berry, Higgins, Carson, Knickerbocker, Williams. Three base hit—Cramer. Home runs—Coleman [2]. Double plays—Pearson to Knickerbocker to Trosky; Coleman to Berry, Hale to Knickerbocker to Trosky. Base on balls—Pearson, 1; Lagger, 3. Struck out—Pearson 1.; Lagger, 1. Hits—Marcum, 12 in 4; Lagger, 4 in 4. Losing pitcher—Marcum.

Vintage Cigars like Vintage Wines . . . are richer, mellower

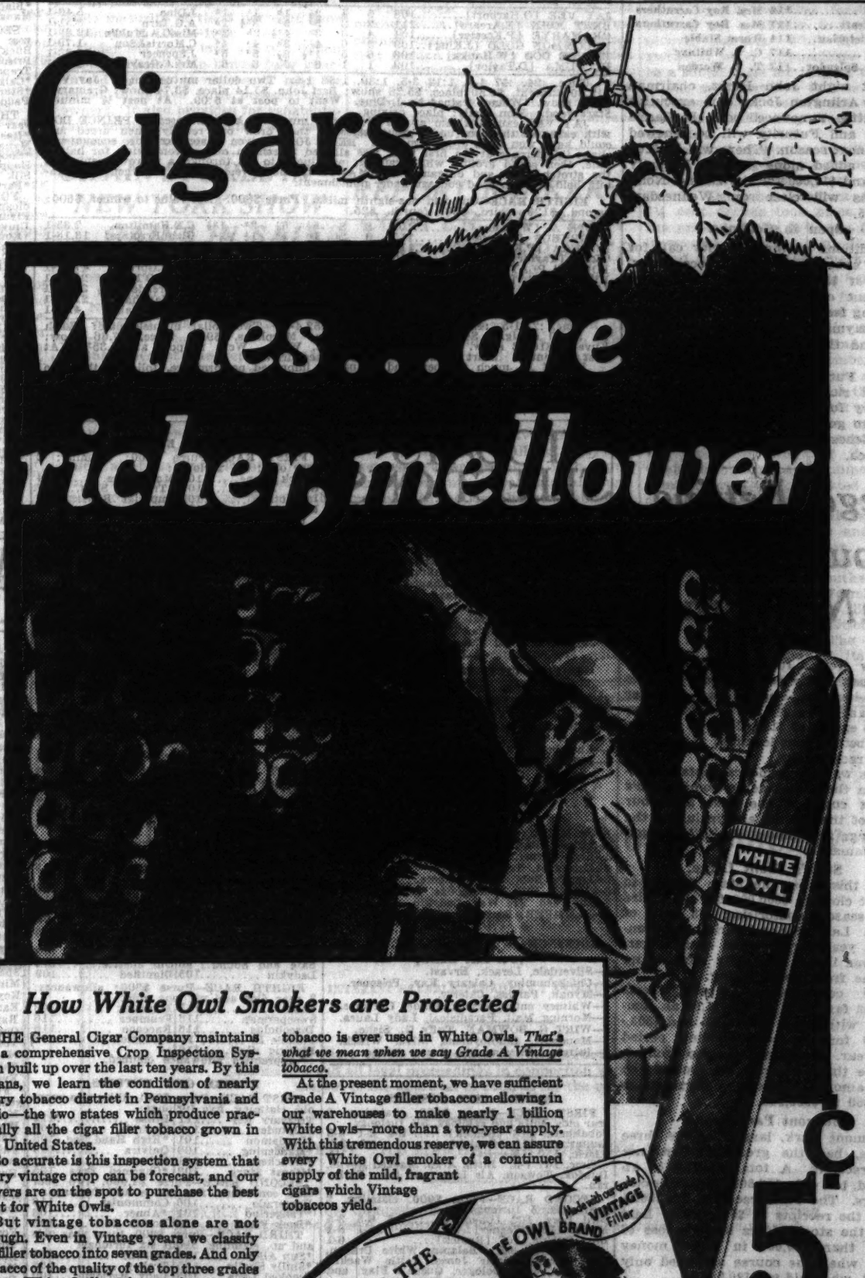

Look for the Grade A Vintage mark on the White Owl box . . . it's your assurance of a rich, mild cigar.

GREAT wines—Médoc Clarets, Champagnes, Hocks, Burgundies—*are always best in their Vintage years.*

So it is with tobaccos. One year's crop will be vastly better than the next—from the same fertile fields.

To assure smokers of a mild, fragrant cigar . . . to maintain consistent high quality—the General Cigar Company uses only the pick of American filler tobaccos in White Owls. Tobaccos especially favored by nature—Vintage tobaccos.

Our buyers go wherever the Vintage crops grow—and purchase only those tobaccos which can pass our Grade A standard. No other tobacco is ever used in White Owl fillers.

Look for the Grade A Vintage Mark

Now you can pay 5¢ for a cigar and *know* what you're smoking. The Grade A Vintage mark is your assurance of a mild, mellow smoke. Look for this mark when you next select a cigar.

How White Owl Smokers are Protected

THE General Cigar Company maintains a comprehensive Crop Inspection System built up over the last ten years. By this means, we learn the condition of nearly every tobacco district in Pennsylvania and Ohio—the two states which produce practically all the cigar filler tobacco grown in the United States.

So accurate is this inspection system that every vintage crop can be forecast, and our buyers are on the spot to purchase the best of it for White Owls.

But vintage tobaccos alone are not enough. Even in Vintage years we classify all filler tobacco into seven grades. And only tobacco of the quality of the top three grades passes White Owl's strict requirements for its Grade A filler tobacco. No other filler tobacco is ever used in White Owls. *That's what we mean when we say Grade A Vintage tobacco.*

At the present moment, we have sufficient Grade A Vintage filler tobacco mellowing in our warehouses to make nearly 1 billion White Owls—more than a two-year supply. With this tremendous reserve, we can assure every White Owl smoker of a continued supply of the mild, fragrant cigars which Vintage tobaccos yield.

LOOK FOR THE GRADE A VINTAGE MARK ON THE BOX

WHITE OWL BRAND — Made with our Grade A VINTAGE Filler

5¢ STRAIGHT

White Owls are now being made from famous Vintage Crops . . . the 1931 Pennsylvania and the 1930 and 1931 Ohio.

Vintage WHITE OWL

Copr., 1934, General Cigar Co., Inc.

TODAY IN TRIAL FOR FUTURITY AT ARLINGTON TODAY

Whitney Colt Returns to Races in Biloxi.

BY FRENCH LANE.

Cornelius Vanderbilt Whitney will show his ace card for the Arlington Futurity in the Biloxi purse, a six furlong dash, at Arlington Park this afternoon.

Today is the colt which easterners are hailing as the new 2 year old champion and the young fellow which the Whitney forces believe will take down the major portion of the $60,000 prize Saturday.

Today will carry 109 pounds this afternoon and will be ridden by Jocky Sonny Workman. He will be opposed by six other Futurity eligibles, including Max Hirsch's Dignitary, a rival from the east, and three western stars, Top Dog, owned by Elmer Dale Shaffer, Fort Springs from the Hal Price Headley stable, and Calumet farm's Nellie Flag.

Only Two Starts.

Today, a son of Whichone-Afternoon, has started only twice. He was fourth in the Juvenile stakes at Belmont Park, then became the talk of New York when he won an overnight affair by dashing five furlongs in 59 seconds. In a drill a few days later, he bucked his shins and today's race will mark his return to competition.

There were a number of important trials for the Futurity yesterday. Prince Splendor, owned by T. C. Worden of Chicago, went five furlongs in a minute flat, while Toro Nancy, owned by Norman W. Church of Los Angeles, and second to Motto in the Lassie stakes, ran five furlongs in :58 2-5. Toro Nancy rounded out six furlongs in 1:12.

Purse May Reach $60,000.

There is already $47,820 in the Futurity pot. There is a starting fee of $1,000 for each horse that goes to the post. A starting field of 22 appeared possible yesterday, so the gross value of the purse probably will run above $60,000.

The prospective starting field follows:

Horse.	Weight.	Owner.
Special Agent	117	Brookemeade stable
Nellie Flag	114	Calumet Farm
Skip It	117	Calumet Farm
Toro Nancy	112	Norman W. Church
Blue Beard	117	W. R. Coe
Luminosa	112	Brownell Combs
Debs Delight	117	Dixiana
Preeminent	117	Hal Price Headley
Fort Springs	117	Hal Price Headley
Conte	115	Mrs. John Hertz
Dignitary	115	Max Hirsch
Bubbling Mate	117	J. and H. Scheitler
Gallaclay	117	Milky Way farm
Blue Armor	115	Milky Way farm
Albuquerque	117	Rookwood Farm St.
Top Dog	117	Elmer Dale Shaffer
St. Bernard	117	Elmer Dale Shaffer
Bye-Lo	114	Mrs. Roy Carruthers
Race Craft	117	Mrs. Roy Carruthers
Mid Victorian	114	Warm Stable
Today	117	C. V. Whitney
Prince Splendor	117	T. C. Worden

Last night John Hertz, chairman of the Arlington Jocky club executive committee, announced both the Lassie stakes and Futurity will be renewed again next season. There will be $20,000 in added money to the Futurity prize and $10,000 for the Lassie. Nominations will close on Wednesday, Sept. 5.

Open to Geldings.

Conditions of the Futurity call for a first subscription of $10, second payment of $35 due Jan. 15, and third payment of $50 due May 15. The starting fee will be $1,000. The Lassie first payment will be $10, the second $20 and third $50, with starting fee $1,000.

The Futurity, which has been the second richest juvenile race in the country for two years, again will be open to geldings. The Lassie is now the richest filly contest offered in America.

Legal Betting Doubles Gate on N.Y. Tracks

New York, July 24.—(AP)—Attendance has nearly doubled, gate receipts have increased more than 100 per cent, and the state has profited so far to the extent of $129,629.50 in revenue since betting was legalized at the New York race tracks.

This was the evidence contained today in the state racing commission's report covering the first sixty-four days of the season, and including the meetings at Belmont Park, Aqueduct, and Jamaica.

State's Profit Large.

On this basis the state figures to collect close to $300,000 for the entire 1934 season, comprising 163 days of sport. Last year and during the twenty-six year period when open wagering was illegal, the state received no income from horse racing.

The commission's report shows 413,962 fans paid $1,292,327.68 as compared with totals of 212,065 and $503,174.36 for the corresponding period last year. The horsemen also profited, as the three associations boosted the total amount paid out in purses from $413,850 to $550,280.

Belmont Park Leads.

Belmont Park, largest of the three tracks, had the greatest attendance and receipts. A total of 184,414 attended, but only 156,608 were cash customers. The state received $52,256.71 from the receipts of $532,068.28. Last year the stockholders stood a loss of more than $50,000 in purse money alone when the course attracted only 83,343, who paid in $190,537.46.

Jamaica and Aqueduct fared about equal. The former, opening the season in April, attracted on attendance of 120,102 and had receipts of $379,532 as compared to 109,446 and $380,709.60 for Aqueduct. The state received $37,890.18 from Jamaica and $39,482.70 from Aqueduct.

In contrast Jamaica's 1933 attendance totaled 60,236 while only 68,508 traveled to Aqueduct.

Daily Doubles

ARLINGTON PARK.

Miss Boss and Sis Agnes.....$456.28

DETROIT.

Maple Honey and Hannah Anne.....$65.60

NEWS FROM THE RACE TRACKS

Arlington Park Chart

(Copyright: 1934: By Daily Racing Form Publishing Company.)

FIRST RACE—Herts course, one mile, out of chute. Purse $800. Net value to winner, $625; second, $100; third, $50; fourth, $25. Weather clear; track fast.

Horse and jocky—	Wt	PP	St	¼	½	¾	Str	Fin	Owner	Eq odds
HOWARD [F.Keester]	116	3	3	5	5	2½	1½	1ª	J.Parrish	1.30-1
COLD STEEL [J.Westrope]	103	4	2	2½	2½	1½	2ª	2ª	Southland Sta.	8.30-1
QUASIMODO [J.Corbett]	116	2	1	1½	1½	3ª	3½		Mrs.B.Frankheim	3.00-1
CAROLINE H. [W.Ranka]	103	5	5	3½	3½	4½	4ª		H.Oots	20.50-1
FULL SAIL [C.Landolt]	109	6	4	4½	4½	5	5		H.S.Learns	223.35-1

Time, :23 4-5, :46 3-5, 1:12. Two dollar mutuels paid: Sis Agnes, $4.66 straight, $2.62 place, $2.20 show; Annan, $3.56 place, $2.60 show. Norman D., $2.64 show. Winner trained by H. H. Battle. Went to post at 3:19. At post 2 minutes. Start good from gate. Won driving; second and third same.

SIS AGNES, outrun to the stretch, was taken around the leaders, gained rapidly, and was up to win in the closing stage. ANNAN, probably best, was in close quarters most of the way, weaved his way between horses in the stretch, then closed strongest. NORMAN D. weakened under strong pressure.

FOURTH RACE—Six furlongs. Purse $800. Net value to winner, $625; second, $100; third, $50; fourth, $25.

Horse and jocky—	Wt	PP	St	¼	½	¾	Str	Fin	Owner	Eq odds
DUSTINA [P.Arcaro]	109	3	2	1ª	1½	1ª	1ª		CalumetFarm	1.82-1
SUN BOY [D.Taylor]	109	6	3	4½	2ª	2ª	3ª		W.E.Hupp	1.90-1
CHIRAC [L.Haas]	112	2	4	3ª	3ª	4ª	2ª		JohnMarsch	13.90-1
DESTINED JUSTICE [J.King]	107	7	1	2½	2ª	3ª	4ª		J.F.Woodman	19.45-1
TRAHISON [C.Lamb]	113	5	7	7	6ª	5ª	5ª		L.Taliaferro	4.85-1
OUR HOBBY [J.Westrope]	107	4	6	5ª	5ª	6ª	6ª		SouthlandSta.	26.01-1
OUR SAMMY [P.Keester]	109	1	5	6ª	7	7	7		R.Varwig	20.01-1

Time, :22 4-5, :45 3-5, 1:10 4-5. Two dollar mutuels paid: Dustina, $5.64 straight, $3.08 place, $2.62 show; Sun Boy, $2.94 place, $2.68 show; Chirac, $4.54 show. Winner trained by E. B. Williams. Went to post at 3:47½. At post ¼ minute. Start good from gate. Won easily; second and third driving.

DUSTINA, much the best, raced reserved for three-eighths, moved away gradually, and easily held away to the end, winning in a canter. SUN BOY, under mild pressure keeping up, closed gamely, but was widely overmatched. CHIRAC gave an even effort.

FIFTH RACE—Six furlongs. Purse $800. Net value to winner, $625; second, $100; third, $50; fourth, $25.

Horse and jocky—	Wt	PP	St	¼	½	¾	Str	Fin	Owner	Eq odds
HATHY [P.Keester]	111	3	1	1½	11½	1ª	1ª		S.M.Look	1.61-1
RACE CRAFT [E.Arcaro]	108	5	3	2½	2½	2½	2½		Mrs.R.Carruthers	2.26-1
SYNOD [D.Taylor]	103	2	4	4½	3ª	3ª	3ª		C.V.Whitney	3.12-1
BUBBLING MATE [L.Haas]	116	4	2	3½	4ª	4ª	4ª		A.L.Schaefler	10.15-1
FAIR COUNTESS [J.Westr'e]	105	1	5	5	5ª	5	5		CalumetFarm	19.60-1

Time, :22 4-5, :46 1-5, 1:11 4-5. Two dollar mutuels paid: Hathy, $5.22 straight, $2.78 place, $2.20 show; Race Craft, $3.38 place, $2.40 show; Synod, $2.48 show. Winner trained by W. S. Rust. Went to post at 4:14. At post 1½ minutes. Start good from gate. Won easily; second and third driving.

HATHY, much the best, raced under strong restraint for half a mile, then drew out gradually and easily withstood the challenge of RACE CRAFT. Latter, under occasional pressure, keeping up, gave mild response to punishment, but was not good enough. SYNOD gave an even effort under strong riding.

SIXTH RACE—One mile. Purse $800. Net value to winner, $600; second, $125; third, $50; fourth, $25.

Horse and jocky—	Wt	PP	St	¼	½	¾	Str	Fin	Owner	Eq odds
COTTON CLUB [P.Keester]	104	6	1	4ª	2½	1ª	1½		Runn'gW.Ranch	47.78-1
GLYNSON [O.Harbord]	111	4	2	1½	1½	2ª	2½		Mrs.CleoAdams	1.09-1
PANORAMA [D.Taylor]	98	1	2	2½	4½	3ª	3ª		H.P.Headley	7.25-1
BOB'S BUDDY [C.Corbett]	106	5	6	5ª	5½	5ª	4ª		Mrs.H.H.Battle	2.93-1
MT. HOOD [J.Westrope]	107	3	4	3ª	6	4ª	5ª		Mrs.R.Sullivan	15.15-1
CLOUDIET [C.Lamb]	102	2	3	3½	3ª	6	6		AudleyFarm	6.45-1

Time, :23 2-5, :46 3-5, 1:11 1-5, 1:37. Two dollar mutuels paid: Cotton Club, $97.56 straight, $19.00 place, $6.70 show; Glynson, $2.86 place, $2.28 show; Panorama, $3.20 show. Winner trained by J. A. Gormley. Went to post at 4:42½. At post 2 minutes. Start good. Won driving; place same.

COTTON CLUB, driving a startling form reversal, raced well up throughout, disposed of GLYNSON in the stretch, and won drawing away. Latter set a good pace for three-quarters, gave way when challenged, but held on gamely for the place. PANARAMA went well under energetic handling.

SEVENTH RACE—Mile and one-eighth. Purse $800. Net value to winner, $600; second, $125; third, $50; fourth, $25.

Horse and jocky—	Wt	PP	St	¼	½	¾	Str	Fin	Owner	Eq odds
JAY VEE [O.Harbord]	108	5	4	2½	1ª	1½	1½	1ª	J.Dine	5.40-1
BERT JOHN [E.Arcaro]	111	2	2	5½	5ª	3½	2ª		A.G.Tarn	3.51-1
GRAMARYE [P.Keester]	104	4	3	3ª	4½	2ª	3ª		Miss C.A.Muld'n	12.39-1
UNCOMMON GOLD [J.King]	109	3	6	4½	3ª	4ª	4ª		C.Morris&Son	1.79-1
PRINCE DOO [W.Ranka]	103	6	5	1½	2½	5ª	5ª		J.Sperling	15.45-1
EL PUMA [D.Taylor]	109	1	1	6	6	6	6		Mrs.C.Grayson	4.05-1

Time, :24, :47 4-5, 1:12 3-5, 1:39, 1:52 1-5. Two dollar mutuels paid: Jay Vee, $12.80 straight, $6.50 place, $5.28 show; Bert John, $5.14 place, $3.74 show; Gramarye, $5.56 show. Winner trained by J. Dine. Went to post at 5:09. At post ½ minute. Start good. Won easily; place driving.

JAY VEE caused a jam at the first turn; much the best, disposed of PRINCE DOO with ease, set the pace under stout restraint, then drew out readily when urged and could have won by a greater margin. BERT JOHN, given a sterling ride, encountered slight interference at the first turn, was allowed to remain out of contention for half a mile, then saved ground while gaining, was lucky to get through a narrow opening at the stretch head, and outgamed GRAMARYE in the drive. Latter, prominent throughout, held on with good courage under punishment.

EIGHTH RACE—One and one-eighth miles. Purse $800. Net value to winner, $600; second, $125; third, $50; fourth, $25.

Horse and jocky—	Wt	PP	St	¼	½	¾	Str	Fin	Owner	Eq odds
EDITH A. [W.Ranka]	105	8	8	5½	5½	2ª	1½		C.E.Hamilton	2.35-1
MORPHEUS [E.Arcaro]	115	7	4	4ª	4ª	1½	2ª		GlenGreenSta.	13.15-1
KUVERA [P.Keester]	110	7	7	4½	3ª	4½	3ª		HarnedBros.	30.20-1
TREK [Taylor]	110	5	2	9	9	8½	4ª		Mrs.J.Hanover	1.96-1
FORE 'N PLAY [K.McCray]	115	2	3	3ª	4½	5ª	5ª		Mrs.S.Gorbet	47.61-1
CELINE [C.Landolt]	110	4	5	8ª	8½	7½	6ª		Mrs.R.O'Neal	20.75-1
LEMINISTRE [J.King]	110	3	6	6ª	8ª	9	7ª		H.Herendeen	32.15-1
HAPPY LAD [A.Richard]	115	3	5	7ª	7½	8ª	8ª		J.F.Vaughan	21.30-1
TEY KING [O.Laidley]	115	1	1	2ª	2½	5ª	9		St.LouisStable	4.23-1

Time, :25 1-5, :49 4-5, 1:14 2-5, 1:40, 1:52 4-5. Two dollar mutuels paid: Edith A., $5.70 straight, $4.80 place, $4.02 show; Morpheus, $9.80 place, $7.60 show; Kuvera, $10.72 show. Winner trained by H. Wells. Went to post at $5.35½. At post 1 minute. Start good; won easily; place driving.

EDITH A., much the best and giving an improved performance, followed the pace under stout restraint, then drew down MORPHEUS in the stretch, and won drawing away. Latter, also showing improvement, had fine speed for a mile, then weakened when strongly urged. KUVERA closed gamely under punishment.

Today's Selections

ARLINGTON PARK, ILL.
[For fast track.]

1—Polyhota, Knowlton, Le Miserable.
2—Infinity, Norman D., Gunfire.
3—Autumn Nymph, Sun Chance, Nectarine.
4—Martin Flynn, Wise Ways, Homer L.
5—The Hirsch, Top Dog, Fort Springs.
6—CLOUD DOR, Royal Leon, Unkis Tom.
7—Black Fool, Longus, Try Fair.
8—Jayvee, Hit and Run, Legal Gamble.

EMPIRE CITY, YONKERS, N. Y.
[For fast track.]

1—Treasury Key, Polytude, Hillse.
2—Back Fence, Abner, Communist.
3—Koterito, Diecaster, Sun Alley.
4—Elder, General A., Sainted.
5—Khelaboo, Winged Flight, Alanova.
6—STEPBROTHER, Wedding Ring, Murmuring.

DETROIT, MICH.
[For fast track.]

1—In Motion, Treasure Ship, Imperial Bob.
2—Morsel, Bartering Kate, Bright Bubble.
3—Style Corner, Through Omond, Don Vern.
4—Capitalist, Terrain, Kieva.
5—Irene's Bob, Up, Penncote.
6—Sabula, Fiji, Mr. Sponge.
7—Dignified, Pre War, Ladykin.
8—FRUMPER, Raccoon, Electric Gaff.

ROCKINGHAM PARK, SALEM, N. H.
[For fast track.]

1—Silverdale, Lerack, Ervast.
2—Chickahominy, Calgary Kay, Prisoner.
3—Mynah, Parties, Caterer.
4—Whitney entry, Flying Sailor, Universe.
5—Morning Mail, Paradisical, Lady Laura.
6—WIRT G. BOWMAN, Tuffy G., Sisko.
7—Mousseur, Employment, Silver Wrack.
8—Bittybit, Burning Up, Butter Beans.

EMPIRE CITY RESULTS.

FIRST RACE—Purse $900, claiming, 2 year olds, colts and geldings, 5½ furlongs:

Jobakheta, 113 [Renick]	6-1	2-1	4-5
Canterbury, 110 [Renick]		6-1	3-1
Alaric, 110 [Merritt]			1-1

Time, 107 1-5. Little Argo, Masked Revue, Duntoz, Towson, Air Line, and Gen. Farley ran.

SECOND RACE—Purse $900, claiming, 2 year olds, 5 furlongs:

Bird Lore, 102 [Chanove]	16-5	6-5	3-5
Molly, 112 [Wagner]		15-1	8-1
Blue Bubble, 107 [Renick]			6-1

Time, 1:01 3-5. Balapin, White Dragon, Miss Firefly, Omar Jones, Little Wackie, Later On, Sock Dologer, Queen's Flag, and Evasive ran.

THIRD RACE—Purse $900, claiming, 3 year olds and up, about 6 furlongs:

Chimney Top, 106 [Renick]	6-1	5-2	6-5
Flowery, 104 [Rainey]		6-5	3-5
Three Grand, 100 [Prior]			10-1

Time, 1:11. Interruption. Brown Bab, Bright Pattern, Dancing Boy, Don't Blush, Silver Moon, Chilly, and Canteret ran.

FOURTH RACE—Purse $900, claiming, 3 year olds and up, 1 mile and 70 yards:

Modern Ace, 110 [Chanove]	11-5	4-5	2-5
Anna W. L., 108 [Wholey]		8-1	4-1
Easterbor, 115 [Humphries]			7-10

Time, 1:45 1-5. Black Watch, Sans Freid, Dunbar, and Fluffy Lee ran.

FIFTH RACE—Purse $900, claiming, 3 year olds, maidens, 1 mile and 70 yards:

Nipped, 102 [Rosengarten]	9-5	2-5	1-5
Flaming Light, 107 [Rainey]		3-1	7-5
Bright Chance, 107 [Renick]			1-2

Time, 1:48 3-5. Victory Flag, Race Cape, Princess Hasta, Boston Idle, Saladin, Mae Falon, and Fortis ran.

SIXTH RACE—Purse $900, claiming, 4 year olds and up, 1½ miles:

St. Christopher, 101 [Chanove]	5-1	2-1	4-5
Pernickety, 100 [Perna]		5-2	1-1
Pelham, 101 [Merritt]			2-5

Time, 1:43 2-5. Affirmative, Pending, War Tide, Hedric, and Arras ran.

DETROIT ENTRIES.

FIRST RACE—Purse $800; claiming; 2 year olds; 5½ furlongs:

*Dark Diane	107	Maple Sue	104
Good Dame	104	Treasure Ship	107
In Motion	107	Imperial Bob	107
Miss Angelo	104	Proposing	116

†C. Smythe entry.

SECOND RACE—Purse $800; allowances; 3 year olds and up; 6 furlongs:

Le Bruyere	108	Donna Lascara	100
Fretful	100	Bartering Kate	100
Burgoo	113	The Petter	108
Bright Bubble	108	Last Caster	113
War Pledge	105	Morsel	113
Anson Bridge	105	Dark Mist	108

THIRD RACE—Purse $800; claiming; 3 year olds and up; 6 furlongs:

*Style Corner	114	*Don Vern	111
*Through Omond	108	Myturn	108
*Musket	106	*Chubesco	108
Donday	110		

FOURTH RACE—Purse $800; claiming; 3 year olds and up; 6 furlongs:

*Mature	101	Mouthpiece	111
*The Point	111	Capitalist	116
*Cora	96	*Mannery	107
Mocker	105	No Doubt	106
*Crackle	106	*Traitor	111
Kieva	96	*Terrain	96

FIFTH RACE—Purse $800; handicap; 3 year olds and up; 6 furlongs:

Genteel Lady	100	†Eva B.	106
†Bing Crosby	106	Penncote	102
Sun Monk	109	†Miss Furray	110
Our Sailor	100	†Up	111
Irene's Bob	114		

†Fishburn Stable entry. ‡Tranquility Farm entry.

SIXTH RACE—Purse $1,200; handicap; 3 year olds and up; one mile:

Fiji	107	Royal Blunder	106
Red Roamer	103	Mr. Sponge	110
Sir Van Winkle	108	Beau Gal	98
Sabula	116	Would Dare	98

SEVENTH RACE—Purse $800; claiming; 3 year olds and up; 1 1-16 miles:

Pre War	98	Even Up	110
Safe and Sound	98	Our Justice	119
Ladykin	105	Dignified	109

EIGHTH RACE—Purse $800; allowances; 3 year olds and up; one mile:

Shoot	111	Marstick	103
Sweeperman	116	Frumper	116
Discobolus	116	Raccoon	116
Tumble In	93	Smuggled In	106
Electric Gaff	116		

*Apprentice allowance claimed.

EMPIRE CITY ENTRIES.

FIRST RACE—Purse $900, fillies two years old, claiming, five furlongs:

Treasury Key	111	Hillse	111
Polytude	111	Tortrida	108
*Cardamon	101	*High Hand 2nd	108
*Maddening	106	Quivira	113
*Wrackess	101	Palasa	111
*Ghost Story	103	*Charmed Eyes	105

SECOND RACE—Purse $1,000, two year olds, conditions, five and a half furlongs:

Desperado	106	Communist	110
*Tangerloo	101	*Abner	108
*Back Fence	108	Downby Bell	108

THIRD RACE—Purse $900, three year olds and up, claiming, about six furlongs:

*Sun Alley	110	Tellwhy	105
*Shilly Shally	105	Troboy	105
Crooked Lane	105	Lady Merman	100
Brown Bab	100	Our Senator	105
Astra	105	Occidental	110
Landsman	105	*The Rock	105
Pet Baldy	105	Guiding Light	105
Diecaster	105	*Koterito	105

FOURTH RACE—Purse $1,000, three year olds and up, claiming, about six furlongs:

*Dunlill	102	General Portus	116
Eldee	102	*Carisbrooke	104
Fidelis	107	*Sainted	104
Gallette	107	*Volta Maid	104
English Knight	112		

FIFTH RACE—Purse $900, two year olds, maidens, claiming, five furlongs:

Recital	111	Miss Alphonso	110
Alanova	110	Dame Fortune	103
Khelaboo	113	Phyllis Ann	108
Wicces	110	*Be There	108
*Brave Girl	108	*Chance Favour	108
Fizzy Water	108	*Mint Julep	108
Last Minute	111	*Mickeys Man	106
Hoosic Maid	113	Winged Flight	113

SIXTH RACE—Purse $900, three year olds and up, claiming, one mile and 70 yards:

Transcribe	107	*Galon Lad	102
Mad Eagle	107	*Murmuring	100
Dorothy Dale	108	*Mint Paragon	101
*Wedding Ring	110	Fiery	105
*Black Patricia	105	Ipse Dixit	101
*Stepbrother	107		

*5 lbs. apprentice allowance claimed.

ROCKINGHAM PARK RESULTS.

FIRST RACE—Purse $800, claiming, three year olds and up, six furlongs:

The Heathen, 109 [Hughes]	7.30	4.00	3.00
Periodical, 109 [Sage]		4.90	3.40
Polyton, 113 [Weir]			3.10

Time, 1:13. Lamp Black, Yap, Chain and Happy Scot ran.

SECOND RACE—Purse $800, claiming, two year olds, five and a half furlongs:

Charlie D., 114 [Rab'ston]	6.80	4.20	3.40
Wax, 97 [Lynch]		4.40	3.40
Dozana, 103 [Maschek]			5.00

Time, 1:08 1-5. Pansy Purple, Dark Hazard, Remarque, Herendeth, Cross Ruff and Divide ran.

THIRD RACE—Purse $800, claiming, 3 year olds and up, 6½ furlongs:

Hasty Belle	100	Mynah	106
Loggie	100	*Short Approach	106
*O'Neill	111	Happy Surprise	110
Caterer	110	Silk Flag	110
Race Street	105	*Parties	106

FOURTH RACE—Purse $2,500 added, handicap, 3 year olds and up, 7 furlongs:

Slapdash	97	Flying Sailor	102
Zekiel	100	Universe	103
Black Hand	102	Roustabout	100
		†High Glee	107

†C. V. Whitney entry.

FIFTH RACE—Purse $1,200, handicap, 2 year olds, 5 furlongs:

Morning Mail	115	Candy Prince	108
Grandpa's Boy	102	Paradisical	100
Unlawful	100	High Image	100
Sir Chase	100	Lady Laura	100

SIXTH RACE—Purse $800, claiming, 3 year olds and up, 1⅛ miles:

Sisko	112	*Fair Billy	112
Careless Lady	100	*Plucky Lady	103
Tuffy G.	113	*Wirt G. Bowman	108
		*Polly Cee	95

SEVENTH RACE—Purse $800, claiming, maiden 3 year olds and up, 1 mile:

Edie	105	*Brizette	108
*Frizz Mark	105	Daisy Bunga	113
Mousseur	110	*Pink Bunting	108
*Staked Plains	105	*Silver Wrack	100
*Employment	100	*Lucky Prince	105

EIGHTH RACE—Purse $1,000, claiming, 3 year olds and up, mile:

Hickory Lad	103	*Speedy Skippy	101
Coffier	103	*Butter Beans	101
*Postscript	96	Bittybit	103
		*Burning Up	106

*Apprentice allowance claimed.

Arlington Park Odds & Jockies

Weather clear; track fast.

FIRST RACE—Purse $800, claiming, 3 year olds and up, 6 furlongs:

Horse.	P.P.	Wt.	Jocky.	Odds.
Polyphote	8	105	P. Keester	8-1
Knowlton	3	115	No boy	10-1
Le Miserable	5	110	O. Harbort	4-1
Well Heeled	2	115	E. Steffen	6-5
Aliens	4	105	J. King	6-1
Wayward Lad	1	110	No boy	8-1
Montaris	3	110	No boy	15-1
Hula	7	110	D. Meade	20-1

SECOND RACE—Purse $800, claiming, 3 year olds and up, 6 furlongs:

Infinity	2	110	P. Keester	2-1
Norman D.	5	110	No boy	4-1
Gunfire	1	115	No boy	8-1
Tar Water	7	110	D. Taylor	7-5
Princess Ivory	8	100	J. King	30-1
Dispatcher	3	110	No boy	20-1
Panic Blues	4	115	E. Steffen	30-1
Mark's Girl	6	100	W. Hanka	30-1

THIRD RACE—Purse $800, 2 year old maidens, 5½ furlongs:

Autumn Nymph	5	115	No boy	20-1
Sunchance	1	115	No boy	10-1
Nectarine	2	115	D. Meade	8-1
Spanish Babe	11	115	M. Garner	8-5
Minna	7	115	C. Lamb	6-1
Royal Duchess	12	115	E. Steffen	3-1
Early Dawn	13	115	A. Tipton	10-1
Bapere	8	115	No boy	10-1
Que Gato	3	115	A. Anderson	6-1
Tee Totum	4	115	No boy	20-1
Marjorie Kerr	6	115	No boy	30-1
Fair Perdita	9	115	No boy	20-1
Evening Gown	10	115	J.Westrope	30-1

FOURTH RACE—Purse $800, claiming, 3 year olds and up, 7 furlongs:

Martie Flynn	4	113	J. Westrope	6-1
Wise Ways	2	110	C. Corbett	8-5
Homer L.	1	111	W. Hanka	4-1
Fair Imogene	3	103	No boy	4-1
Belle Grier	6	100	No boy	4-1
Hermie Roy	5	113	No boy	15-1

FIFTH RACE—Purse $800, allowances, 2 year olds, 6 furlongs:

Dignitary	3	109	No boy	6-1
Top Dog	4	109	D. Meade	30-1
Fort Springs	5	112	E. Steffen	8-1
Today	1	109	R. Workman	1-3
Roman Soldier	2	109	A. Richard	6-1
Nellie Flag	6	106	E. Arcaro	10-1
Pompus Genie	7	109	No boy	15-1

SIXTH RACE—Purse $800, claiming, 3 year olds, 1 mile:

Cloud d' Or	4	109	No boy	3-1
Royal Leon		114	L. Hardy	10-1
Unkie Tom	3	112	W. Hanka	8-5
Tiny Kitty	2	107	D. Taylor	3-1
Wild Reign	5	114	O. Harbort	15-1
Chief Pilot	7	109	J. King	8-1
Pomparagon	6	112	P. Keester	15-1

SEVENTH RACE—Purse $800, claiming, 3 year olds and up 1⅛ miles:

Black Fool	2	109	No boy	8-5
Longus	1	114	K. McCray	4-1
Try Fair	5	108	No boy	5-1
Interior	4	104	J. King	8-1
Curb Bit	6	104	No boy	8-1
King Pin	3	114	L. Hardy	30-1
Fair Boy	7	109	W. Hanka	30-1

EIGHTH RACE—Purse $800, claiming, 3 year olds, 1⅛ miles:

Jay Vee	2	113	No boy	6-5
Hit and Run	1	110	No boy	5-1
Legal Gamble	7	105	E. Arcaro	5-2
Black Joe	5	107	C. Corbett	10-1
Black Miss	6	97	P. Clelland	10-1
Shirley May	4	97	W. Hanka	30-1
Aga Ray	8	110	O. Harbort	8-1

Grand Circuit

AT TORONTO, ONT.

FIRST RACE—PROGRESSIVE TROT, THIRD DIVISION, PURSE $500.

Calumet Dawson, b. g., by Peter the Brewer [Dickerson] 1 2 1
Arbiter [Vinyard] 2 1 2
Margaret Dillon [Parshall] 3 3 4
Hollrood Brown [Toole] 4 4 3
Dorothy [Thomas] 5 5 5

Times—2:07; 2:07¼; 2:07.

SECOND RACE—CLASSIFIED TROT, PURSE $440.

Doctor Sutcliff, b. g., by Bogalusa [Whitehead] 1 1 2
Lu Barient [Hodson] 2 2 1
Taffy Volo [White] 3 3 3
Calumet Ann [Childs] 5 6 4
Howard McElwyn [Stokes] 4 5 6

Mac Hanover also started. Times—2:05¼; 2:04, 2:07.

THIRD RACE—2:19 TROT, PURSE $1,000.

All Pep, b. g., by All Worthy [J. Caton] 6 1 1
Irne Hanover [Berry] 1 2 3
Del Hanover [Fleming] 6 6 2
Lindy Volo [Palin] 2 3 5
Almawyn [White] 3 4 4

John R. McElwyn, Ella Brewer, Lee Hanover also started. Times—2:08; 2:02¾; 2:03½.

FOURTH RACE—CLASSIFIED PACE, PURSE $610.

Phil Cochat, br. g., by The Philistine [Palin] 3 1

Finance

Chicago Daily Tribune

THE WORLD'S GREATEST NEWSPAPER

Commerce

WEDNESDAY, JULY 25, 1934.

CLOSED BANKS' ASSETS HARDER TO LIQUIDATE

Depositors Get Less, Reports Show.

(Statistics of 20 banks on page 24.)

A falling off in productivity of remaining assets in the 146 closed banks in Cook county is reflected in figures released yesterday by the state auditor's office for the quarter ended June 30.

Receipts for the period were $2,114,535 to bring the liquidation total to $87,639,841. Depositors and secured creditors, however, shared less than one-fourth of the quarterly yield. Prior to March 31 they had received three-fourths of all money realized through the receiverships. Payments to depositors in the 146 banks during the last three months amounted to $435,707, while preferred and secured claimants received $94,721.

Expenditures Are Heavy.

The largest item of expenditure in the last quarter was $846,678 to protect assets through tax payments and maintenance of property. This also includes attorney's fees and incidental court costs and represents a shade under 37 per cent of the total disbursements for the quarter.

Clerk hire and miscellaneous expenses totaled $575,927, or one-fourth of all disbursements.

Attorneys took 13 per cent of the payments since April 1. Fees for services before Jan. 1, 1933, were $39,481, while $262,031 was paid for work since that date for a total of $301,510.

The consolidation of receiverships under William L. O'Connell is reflected in market savings to depositors. The $42,995 paid out in receivers' fees represents less than 2 per cent of the quarter's expenditures.

Immediate future liquidation in a number of cases depends on the success or failure of pending applications for loans from the Reconstruction Finance corporation. Fifty-eight such applications are before the RFC now.

No Payments Made.

None of the 20 banks on which reports were issued yesterday has paid a dividend in the last three months, and little or no progress has been made toward one except by negotiations with the RFC. Six have paid nothing to depositors since they closed. The best record is held by the Belmont-Sheffield Trust and Savings bank and the Central Oak Park State bank, each of which has returned 40 per cent.

The Central Manufacturing bank, which has declared no dividends and owes creditors $2,841,136, showed most activitiy. Its $46,500 receipts was the largest of this group of institutions. It also paid more to attorneys than others—a total of $51,992.50 to the firm of Litsinger, Healy, Reid, and Bye. This was the first time fees have been allowed since the bank closed June 24, 1932. It advanced $15,000 to protect assets, bring this item to $385,541. No cash is available for dividends, though $239,603 is held for other purposes.

Builders-Merchants Report.

Quarterly receipts of $40,000 were reported by the Builders and Merchants Bank and Trust company. Paid out was $5,000 in preferred claims, $6,600 in attorney's fees, $5,800 for clerk hire, and $15,400 to protect assets. On hand is $50,000 for dividends—less than 2 per cent. Twenty-five per cent has been paid.

The Calumet City State bank report shows that creditors have received only $38,532.60 out of receipts of $102,613.66. This includes a 10 per cent dividend of $31,634.51. The remainder, except for $5,854 in cash for other than dividends, has gone to pay various costs.

Cash on hand for all 146 banks in liquidation had shrunk from $6,392,378 on March 31 to $6,206,737 on June 30. The latter includes $1,864,306 applicable to future dividends and $4,342,431 in trust for other purposes, such as payment of secured claims and loans.

A recapitulation of liquidation to June 30, 1934:

Receipts: From assets	$79,438,473.76
Proceeds from RFC loan	345,693.73
Refunds on advances to protect assets	7,855,674.08
Total	$87,639,841.57
Accounting:	
Preferred claims paid	5,918,411.91
Secured claims paid	31,423,387.08
Dividends to gen. creditors	23,443,679.32
Dividends to stockholders	160,000.00
Receivers' salaries	1,162,427.63
Attorney fees:	
To Dec. 31, 1932	2,255,123.95
Since Jan. 1, 1933	772,300.47
Clerical and miscellaneous	5,911,819.89
Advanced to protect assets	11,381,094.82
Cash:	
For future dividends	1,864,306.80
In trust for other purposes	4,342,430.70
	$87,639,841.57
Losses in conversion of assets to cash	14,990,543.00
Remaining assets (book val.)	163,180,476.41
Balance due creditors	127,899,301.75
Due for borrowed money against which assets have been pledged	8,895,901.15
Int. paid on borrowed money	475,433.92

Depositors of eight of the 20 banks reported on in detail yesterday stand to benefit from RFC loan applications.

Value of the Cotton Crop and Production of Cotton 1907-1934

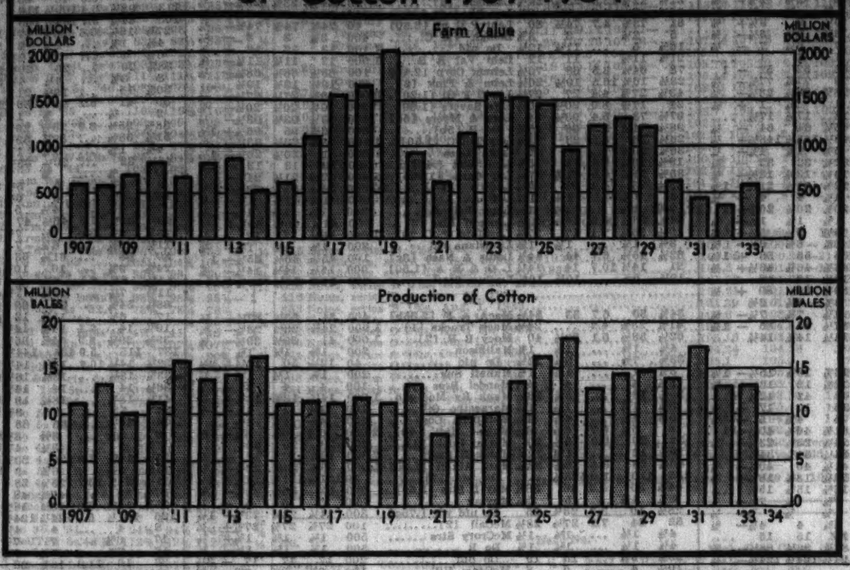

DU PONT'S HALF YEAR EARNINGS ARE TWICE AS LARGE AS YEAR AGO

[Chicago Tribune Press Service.]

New York, July 24.—E. I. du Pont de Nemours & Co. reported today that for the six months ended June 30, 1934, net income was $23,553,598, equivalent to $1.86 a share on 11,062,023 shares of common stock. This compares with $11,277,550, or $1.03 a share, on 10,918,063 shares in the first six months of 1933. Dividends on the company's investment in General Motors common stock were equivalent to 45 cents a share on the du Pont stock in the first half of this year, compared with 46 cents a share in the first half of last year.

For the second quarter of this year net income was $11,925,444, or 96 cents a share on the du Pont stock, against $8,974,743, or 68 cents a share, in the corresponding period of last year.

Current assets as of June 30 were $133,501,413, and current liabilities were $15,988,901. The current assets included $24,887,487 in cash and $50,666,318 in securities, of which $35,220,000 was represented by marketable securities. The company's investment in 10,000,000 shares of General Motors stock was carried at $157,000,000, or $15.70 a share, which closely corresponded to the net asset value shown by the balance sheet of the General Motors corporation at Dec. 31, 1933.

DOLLAR STEADY AGAINST POUND, FRANC; MARK OFF

[Chicago Tribune Press Service.]

New York, July 24.—Foreign exchanges held steady here today, with the exception of German marks, which sagged 12 points to 38.80.

The pound sterling remained at $5.04¼ and French francs also were unchanged at 6.59⅛ cents.

The franc went through an early period of weakness which opened the door again for gold shipments of moderate size from Paris to New York. The low rate during the session was 6.58⅞ cents, at which figure banks were accumulating francs for use in the purchase of gold from the Bank of France. However, gold from Paris on the current movement has not yet begun to arrive.

The New York Federal Reserve bank recorded the receipt of $1,110,200 gold from England today and an additional receipt of $36,200 from India for Monday. There were no exports and no net changes in gold held under earmark for foreign account. The price of gold in London advanced a half penny to 137 shillings 11 pence a fine ounce [equivalent to $34.77], and an amount valued at about $2,239,337 changed hands.

DRAINAGE BOND HOLDERS ASSAIL RFC VALUATIONS

[Chicago Tribune Press Service.]

New York, July 24.—A movement to bring together into a single protective organization the widely scattered holders of drainage and levee district bonds, totaling hundreds of millions of dollars, is being sponsored by the National Association of Investors in Drainage and Levee District Securities, Inc.

This organization has voiced a complaint against the appraisals being made by agents of the Reconstruction Finance corporation, claiming that they are in most instances so low as to be confiscatory. The RFC appraisals are being made in connection with applications by districts in all parts of the country for federal loans as a means of making settlements with bondholders.

The association is informed that applications now pending with the RFC total $280,000,000, and in most instances the funds are to be used to make a compromise with security holders. Appraisals in many instances are being made so low that bondholders can expect settlements as low as 25 cents on the dollar.

MONEY PRICES—EXCHANGE

	Yesterday.	Monday.	Week ago.	Year ago.	Old par.	New par.
Gold, per fine ounce	$35.00	$35.00	$35.00	$20.67	$20.67	$35.00
Silver, per ounce	.46	.46	.46⅝	.37½	.....	.....
Dollar	* .5944	* .5944	* .5931	* .7156	1.00	‡ .5906
Dollar	†1.0064	†1.0064	†1.0043	1.00	1.00	1.00
British pound	5.04¼	5.04¼	5.04	4.67	4.8665	8.2397
French franc	.0659⅛	.0659⅛	.0660½	.0547½	.039179	.066335
Canadian dollar	1.01½	1.01⅜	1.01⅛	.95	1.00	1.693125
German mark	.388	.3892	.3896	.33½	.2382	.4033
Italian lira	.0858	.0858	.0859	.0738	.0526	.0891
Swiss franc	.3262	.326	.3265	.2708	.1930	.3267
Dutch florin	.677	.6767	.6781	.563⅛	.4020	.6806

*Calculated on the old par of the French franc. †New gold value. This new gold value is the basis on which the new pars of foreign currencies are calculated. ‡Calculated on the new value of the dollar relative to its old par of the French franc.

Rail Officials Strike Snag in RateBoostPlan

BY PHILIP HAMPSON.

Sharp differences of opinion are reported to have arisen among railroad trafic executives who have been trying at closed sessions in the Drake hotel to discover a way for raising $360,000,000 of additional revenues without driving business to their competitors.

The roads are being forced to find the extra $360,000,000 to meet increased operating costs resulting from wage boosts, a pension increase and higher priced supplies, including coal, oil, etc., due to the operation of NRA codes.

It is said the lines do not propose to put in effect a blanket increase in freight rates, seeking instead to secure additional revenues through raising rates on such trafic as will not be driven into the hands of truck and waterway competitors. Also they do not want to boost rates on commodities where such increases would stop the demand for the commodities.

Parley Drawn Out.

As a result the conferences are developing into long drawn out affairs, with close study made of each commodity suggested as being a possibility for a rate increase.

An example of what the group is up against is cited in the case of coal. An executive of one eastern line has pointed out that the imposition of 10 to 12½ per cent increases on coal, with no exemption on short haul trafic, will mean the virtual destruction of his road's short haul coal business. He pointed out that almost 30 per cent of the proposed increased revenues from the country are expected to be obtained from increases in rates on eastern district and Pocahontas region mine products.

This coal is now mainly marketed along the Atlantic coast where oil and hydro-electric competition are most pronounced. If rates here are increased, the executive intimated, there may be expected further sharp decreases in the demand for this coal, with consequent loss of revenue to his road.

Base Rates Complicate Plan.

Another example cited was lumber shipment from the northwest and California. Northwest shippers pay a considerably lower rate than do the California shippers on lumber sent to Chicago. If a uniform rate of increase is applied to shipments from both sections of the country the California group would suffer most because with a higher present base rate any increase would bear most heavily on its products. The California interests fear that any substantial increase in the freight rate on their lumber would drive the business to competitors. The same situation applies to other commodities up for consideration, it was stated.

Members of the committee appointed by the Association of Railway Executives to find a solution for the freight rate problem include the following:

Eastern—C. J. Brister, vice president, New York Central lines; W. S. Franklin, vice president, Pennsylvania; Golder Shumate, vice president, Baltimore and Ohio, and F. J. Wall, vice president, New Haven. Western—A. Mackenzie, freight trafic manager, Rock Island; A. F. Cleveland, vice president, North Western; R. W. Clark, general trafic manager, Northern Pacific, and Paul Shoup, vice chairman, Southern Pacific. Southern—C. M. Davis, vice president, Atlantic Coast Line; E. R. Oliver, vice president, Southern, and C. C. Cameron, vice president, Illinois Central.

BRITISH INCOME TAX COLLECTION ABOVE LAST YEAR

[Copyright: 1934: By the New York Times.]

LONDON, July 24.—The government's income tax receipts are substantially ahead of last year's, according to the weekly revenue returns issued tonight. The last week's yield of £2,849,000 was larger than the corresponding week a year ago and the total now stands at £26,687,000, or £1,591,000 in excess of 1933.

Receipts from customs estate duties are also higher and the total ordinary revenue at £15,226,723 represents a gain of almost £2,000,000 compared with a year ago. Total ordinary expenditure was £11,387,398, about £2,200,000 higher than a year ago.

Mercantile Exchange Plans to Close Early for Field Day

Trading in butter and egg futures on the Chicago Mercantile exchange will be closed at 11 a. m. tomorrow because of the annual field day of the exchange at Itasca Country club.

FEDERAL COMMISSION, STOCK MARKET HEADS CONFER ON NEW LAW

[Chicago Tribune Press Service.]

Washington, D. C., July 24.—Preliminary discussions involving the administration of the securities and exchange law were held today by New York Stock exchange officials and the securities and exchange commission.

The conference lasted more than five hours, during which the law's provisions governing the registration of exchanges, listing of securities, and the marginal provisions were informally discussed. It was the first of many conferences which the commission will hold with members of the principal exchanges of the country, bankers and others familiar with the conditions which the new law seeks to correct.

Joseph P. Kennedy, chairman of the commission, said after the conference: "It was just an informal talk, during which the members of the commission and the representatives of the New York Stock exchange discussed some of the more important matters facing the commission. There will be further conferences of the same kind in the near future."

The commission is still occupying temporary quarters in the federal trade commission and may not move for four or five weeks into its new quarters in the old Interstate Commerce Commission building. It had expected to move this week.

BOARD OF TRADE EXPELS FISHER, ELECTS OTHERS

F. E. Fisher was expelled as a member of the Chicago Board of Trade and two applicants were elected to membership at a meeting yesterday of the exchange's directors. Fisher and his firm, F. E. Fisher & Co. of Knoxville, Tenn., had previously been suspended for insolvency.

The applicants elected to membership are Michael J. Meehan, New York broker, and Clarence K. Reynolds, partner of Granberry & Co. Meehan, formerly a member of the board, is partner of the brokerage firm bearing his name and was one of the better known operators in the stock market during the boom era. The directors also approved John C. Lyons & Co. for membership in the exchange clearing house.

A seat on the exchange sold yesterday for $7,400, $100 less than the previous sale price.

HUDSON MOTOR QUARTER PROFIT BEST SINCE 1931

Hudson Motor Car company reported yesterday that net earnings for the quarter ended June 30 amounted to $184,685 after all charges. This was the largest profit for any period since the second quarter of 1931, and compares with net profit of $164,540 for the June quarter last year.

Profit was equal to 12 cents a share on 1,596,660 no par shares outstanding against 10 cents a share in the second quarter of 1933. Roy D. Chapin, president, stated there has been a satisfactory increase in working capital since Jan. 1, and that cash in banks June 30 exceeded accounts payable, none of which were yet due.

STOCKS ERASE EARLY RALLY; DROP SHARPLY

Losses Fractional to 5 Points.

[Chicago Tribune Press Service.]

New York, July 24.—After staging an afternoon rally of moderate proportions, stocks ran into a new selling wave today and earlier small gains were converted into recessions ranging from fractions to nearly 5 points. The rise and subsequent sell-off was accompanied by active trading which resulted in a turnover of around a million and three-quarter shares.

The selling tide, which reached its high mark in the final fifteen minutes of trading, converged at first on U. S. Steel and rapidly spread to other popular leaders in the list. In the course of the reversal Steel was pushed down to a new low for the year. Trading was most heavy on the downside and was sufficiently fast to put the high speed ticker more than two minutes behind the market.

Early Rally Feeble.

Weakness of the early recovery was demonstrated by the ease with which the reversal was accomplished, which in turn indicated the nervousness of traders over the general business outlook and their eagerness for profits, however small they may be. Selling of Steel and other pivotal stocks was a reflection of a quick turnabout for profits in the face of the market's long struggle for a sustained rise.

Margin selling from distressed accounts was reported as the decline gained headway.

Chief among the bearish factors overhanging the market is the damage caused by the drouth. The dearth of rain is not only nation-wide, but Europe is also suffering from the same whim of nature.

See Industrial Lag.

Traders are beginning to reason that the west is not going to be a good buyer for the next several months, regardless of how much federal money is poured into the breach. It is the consequent belief among speculators that all industries are due to feel the repercussion.

Concern over the financial plight of the nation's railroads is another underlying reason for the market's feebleness. Persistent selling of carrier common stocks the last few weeks is blamed for maintaining lower prices throughout the list. Although the roads have shown recovery over last year, there are many which are still failing to meet fixed charges.

The sharpest decline of the day was recorded by Case Threshing, which finished off 4⅞ points. Harvester dipped more than 1, and Montgomery Ward and Sears-Roebuck were weak to a similar extent. These shares were disposed of in accord with weakness in grains and further news of drouth aggravation.

Steel Resists Selling.

While U. S. Steel was the butt of the late selling, it stood up well and finished with only a fractional recession. The same was true of most other industrial leaders like American Can, du Pont, and General Electric. Chrysler, General Motors and other motor shares enjoyed early buying but later dipped fractionally.

Allied Chemical stood out on the downside most of the day and closed more than 2 points off. Socony-Vacuum was under pressure and set a poor example for a sluggish oil division.

New York Central was conspicuous for a small net advance. Other carriers softened in unison, with Southern Railway closing down more than a point. Utilities indicated a soldout condition, as they refused to give much ground.

ROAD ENDS DEATH BENEFITS; FEARS PENSION COSTS

Topeka, Kas., July 24.—(AP)—Employés of the Santa Fe railroad were notified today that effective July 26, the railroad would abolish its death benefit plan for employés, in force since 1916.

Notices over the signature of S. T. Bledsoe, president of the road, said elimination of the death benefits was made necessary in view of the "large payments which these companies [the Santa Fe and its subsidiaries] may be compelled to make under the railroad retirement act."

Most Margin Calls in Year Sent Out as Stocks Decline

[Chicago Tribune Press Service.]

New York, July 24.—The largest number of margin calls in a year have been sent by stock exchange firms to their customers in the last two days, a survey of representative firms showed today. However, the amount of money asked to strengthen weakened accounts has not been large, brokers reported. Small speculators have been hit most heavily in the decline, the survey brought out.

One firm reported that of its 6,000 margin customers 1,100 received calls on Monday night, while another heavy demand was sent out last evening. The customer's response to the request for additional money or collateral has been in most cases in the form of an order to sell part or all of his holdings. One broker described the responses as "poor."

Average Call Is $500.

The average margin call of one firm was for a little more than $500 from several hundred customers. The number of margin calls this week had not been exceeded since July, 1933, when the average of fifty stocks dropped from 93.95 to 76.53 in three days, brokers asserted.

Weakness in the low priced stocks in which small traders have been concentrating their operations has been the chief cause of the requests to protect holdings, brokers said. Several stocks selling below $15 a share have been halved in value in the last week, although the average of fifty stocks has declined only from 84.52 to 79.52 since the beginning of the month.

Margin Rules Changed.

In the last year many stock exchange firms have been carrying on margin stocks selling below $5 a share when they were acceptable to banks as call loans. When the stock exchange for the first time formulated margin requirements for member firms last August it barred the carrying on margin of stocks selling at less than $5 a share.

Two months later, however, on Oct. 3, it announced that the practical working out of the requirements had "militated against stocks selling below $5 a share," and the exchange therefore withdrew its objection.

HOLC to Pay Only 2¾ Pct. on New Bonds

Further reduction in the interest rate on Home Owners' Loan corporation bonds was revealed last night in an announcement from Washington that a new issue of 2¾ per cent bonds will replace the 3 per cent issue now being exchanged for mortgages on distressed small homes.

Originally the bonds bore an interest rate of 4 per cent, but following guarantee of principal, as well as interest, by the federal government, the rate was scaled to 3 per cent and holders given six months in which to exchange their bonds for the new issue. The offer expires Dec. 1.

New Bonds After Aug. 1.

No loan authorizations will be made by the HOLC between July 27 and Aug. 1, the board's announcement said. After the latter date only the new 2¾s will be paid out on loans.

This will include cases in which the mortgage holder has already given consent to the exchange. Such mortgages will be given the option of declining acceptance of the lower interest bonds or of consenting to the exchange under the altered conditions.

Mature in Five Years.

The new issue matures Aug. 1, 1939, while maturity of the 3 per cent liens is ten years later—1949.

Under the home loan act two billion dollars of home loan bonds, fully guaranteed by the government, may be issued to relieve hard pressed home owners. It also provides for rehabilitation, enlargement, repairs, and maintenance of structures.

CHAIN STORES IN NEW YORK SHOW GAINS IN SALES

[Chicago Tribune Press Service.]

New York, July 24.—A continued gain in chain stores' sales in June in the New York federal reserve district was reported today by the New York federal reserve bank.

June sales of the reporting chain store systems were approximately 9½ per cent higher than a year ago, a somewhat smaller increase than occurred in the previous month. Sales of the candy chains again showed a substantial gain over a year ago, which, after making allowance for one more Saturday this year than last, was about the same as last month's increase.

Ten cent and variety chain store sales also continued well above a year ago, but in each case the percentage increase was not quite as large as in May. Sales of chain drug stores were only one per cent higher than a year ago, the least favorable comparison in four months. Sales of grocery and shoe chains were smaller than a year ago following increases in May.

OPERATORS OF POOLS REPORTED PLANNING TO CARRY ON ABROAD

[Chicago Tribune Press Service.]

New York, July 24.—With the more restrictive provisions of the securities and exchange act not fully operative until Oct. 1, some Wall street operators are busy establishing avenues for their evasion.

Manipulators of the market are especially concerned with means of evading regulations against pools and in their search for loopholes they are reported to be looking toward foreign cities. In fact, it was rumored today, one large pool is being organized for operation from London next September, one month ahead of imposition of the securities and exchange commission's rulings.

With the removal of traders from the New York field of operations to the financial centers of foreign countries, members of the exchange here also are preparing for business originating in London, Paris, and Canada. Already ten additional firms have opened foreign branches, bringing the total to fifty-nine.

From informed sources it was learned that the plan is for all pools, wash sales, and other manipulative trading prohibited by the new law to be handled from these foreign centers. Orders will be placed either by agents of the operators abroad or by "round trip" cables.

While these developments are not unknown to the securities and exchange commission, it is recognized that foreign operators will be outside the jurisdiction of the commission. This would make it difficult for the commission to check the growth of foreign pools and other illegal transactions on the American exchanges.

REPORT BANKERS CONFER ON PLAN FOR STUDEBAKER

[Chicago Tribune Press Service.]

New York, July 24.—Tentative plans for reorganizing the Studebaker corporation under section 77B of the amended bankruptcy laws were being informally discussed here today by a banking group including Kuhn, Loeb & Co., Lehman Brothers, and an unnamed middle western concern, it was reported today.

Creditor representatives gave tentative approval to details of the plan last week when presented with a preliminary outline, it was said, although partners in the local houses mentioned in today's conference withheld comment on any feature of the deal. The proposal is said to provide for obtaining new capital and segregating affairs of the White Motor company, which is 95 per cent controled by Studebaker.

It is reported former Senator Walter E. Edge of New Jersey, who heads a noteholders' committee, is active in the negotiations.

MEAGER RELIEF HOPES DEPRESS GRAIN PRICES

Reaction Technical; Wheat Off 1¼ to 2¼c.

BY THOMAS FURLONG.

Only a meager promise of relief for crops suffering from the long siege of dry, hot weather sent the grain market into another sharp decline yesterday, with prices of all grains tumbling. The recession in wheat extended to 2¼ cents a bushel and corn futures lost as much as 1⅝ cents.

Coming as it did without any material change in fundamental conditions the slump in values emphasizes the condition which the market is now in as a result of the big advance which began July 10, the day the government reported on crop conditions. This rise continued almost without interruption until the close of last week. The big increase in the open interest in both corn and wheat laid the foundation for the current decline, which in market parlance is known as a "technical reaction."

Fundamentals Unchanged.

The market declined on the possibility of a change in weather conditions rather than any actual change, although private reports from northern Nebraska and the Dakotas said rains were received. The weather forecast gave promise of cooler weather in the northwest with the probability of showers developing. Excessive temperatures were reported over wide areas of the grain belt.

It is estimated by one grain firm that around 40,000,000 bushels of wheat have been hedged in the futures market since the beginning of the harvest in early June, and the opinion is expressed that these hedges have not been fully digested. Thus the current weakness in prices is regarded as a "technical" market development rather than a material change in the outlook for crops.

Country Selling Lessens.

Purchases of cash grains in the country slowed up yesterday, and the bookings of grain for shipment to Chicago were materially under the previous day's figures. Some outside markets were reported to be bidding better prices for cash corn than were Chicago dealers.

What bearish feeling was engendered by the weather forecast was abetted by weakness in cotton and security markets. While the action of stocks or other commodities may not be a sound basis for judging the trend of the grain market, it does have an influence when traders are watching for straws indicating the direction of the wind.

The final quotation on September wheat was 96⅞ cents a bushel, or 1¼ cents below the Monday price. It was in the December contract that the 2¼ cent decline took place, carrying the price down to 99⅜, the first time in several days that this delivery has closed below the dollar mark.

Corn Closes at 64¾ Cents.

Losses in corn ranged from 1⅞ to 1⅝ cents a bushel with the September delivery finishing at 64¾. Oats lost around 1 cent a bushel and rye was down 1⅜ to 1⅝. December barley fell back more than 2 cents a bushel.

Confirming evidence that the spring wheat crop in the three big producing provinces in Canada has undergone heavy deterioration was contained in the report yesterday of the Searle Grain company of Winnipeg. The firm reported the weighted average condition of the crop in the prairies at 62 per cent of normal against 77 per cent two weeks ago and 55 per cent at this time last year.

There has been no improvement in the corn outlook in the southwest. Reports continue in a uniformly pessimistic yein. Prospects in Illinois are contingent on whether additional moisture is received soon. The crop is now in the middle of its crucial period.

Notice of Adoption of Plan and Agreement of Reorganization of

Vicksburg Bridge and Terminal Company

First Mortgage 6% Sinking Fund Gold Bonds

The undersigned Committee has adopted a Plan and Agreement of Reorganization of Vicksburg Bridge and Terminal Company. If Bondholders who have not yet assented to the Plan desire to avoid the expense of continued receivership, they should deposit their Bonds with either the undersigned Depositary or Sub-Depositary immediately.

Any Bondholder who has any question in regard to the Plan should communicate at once with either of the Secretaries of the said Committee. Copies of the Plan and Agreement may be obtained on application to the undersigned Depositary or Sub-Depositary.

Milton W. Harrison, *Chairman*,
Frank H. Andrews,
Lloyd S. Carter,
Robert M. Nelson,
G. M. Sudduth,
C. L. Warner,
A Committee constituted under the Deposit Agreement dated as of February 21, 1934, for Vicksburg Bridge and Terminal Company.

Joseph M. Mulford,
40 Wall Street, New York, N. Y.,
Secretary in New York.

Frank H. Andrews,
Vicksburg, Mississippi,
Secretary in Vicksburg.

The Marine Midland Trust Company of New York,
120 Broadway, New York, N. Y.,
Depositary.

The Merchants National Bank and Trust Company of Vicksburg,
Vicksburg, Mississippi,
Sub-Depositary.

$50,000,000

The Baltimore and Ohio Railroad Company

Five-Year 4½% Secured Notes

Due August 1, 1939

INTEREST PAYABLE FEBRUARY 1 AND AUGUST 1.

The issue and sale of these Notes are subject to the approval of the Interstate Commerce Commission and all legal proceedings in connection with the issue and sale thereof to the approval of counsel for the undersigned.

BANK OF THE MANHATTAN COMPANY, Trustee.

Copies of a circular of the Company, dated July 17, 1934, describing these Notes and giving information regarding the Company, may be obtained from the undersigned on request.

OFFERING PRICE **100%** AND ACCRUED INTEREST TO DATE OF DELIVERY.

More than $36,500,000 of these Notes having been sold, the remaining Notes are offered, subject as aforesaid, by the undersigned as agents of The Baltimore and Ohio Railroad Company. The undersigned are to receive as compensation for their services, a sum equal to 1% of the principal amount of Notes sold, and registered security dealers who purchase Notes will receive, out of such compensation, ½% of the principal amount of any Notes purchased.

Kuhn, Loeb & Co. **Speyer & Co.** **Brown Harriman & Co.** Incorporated

New York, July 24, 1934.

PERSONAL LOAN LEASES CHICAGO TRUST QUARTERS

Takes Monroe St. Space for Ten Year Term.

BY A.L. CHASE.

The Personal Loan and Savings bank, formerly known as the Morris Plan bank, now at 105 West Madison street, yesterday signed a ten year lease for the former banking quarters of the Chicago Trust company at 81 West Monroe street. This building, at the southeast corner of Clark and Monroe streets, was the birthplace of the Federal Reserve bank of Chicago, in November, 1914. It was once the Rector building.

In addition to occupying the entire second floor the Personal Loan and Savings bank will have a large security vault in the basement, reached by a private automatic elevator for transporting coin and securities.

Will Move Aug. 25.

According to Varty & Co., manager of the building, which negotiated the lease, the lessees will move into their new quarters Aug. 25. A few alterations are to be made prior to that date.

Need for more space and a desire to be nearer the center of the financial district were given by Willoughby G. Walling, president of the bank, as reasons for the contemplated change.

"The move means no deviation from the bank's present policies, but merely marks an onward step," he said. "Seventeen years of successful operation have proven the soundness of the principle on which the Personal Loan and Savings bank was founded.

Established in 1917.

"We're confident that the opportunity to continue making small loans under banking standards will be even greater in the future than in the past. To meet these needs the bank should be located nearer the heart of the financial district and should have more room for expansion."

Mr. Walling stated the Personal Loan and Savings bank, with invested capital of $3,300,000, is the fifth largest bank organized under the state banking laws. It was established in 1917 at 21 North La Salle street as an outgrowth of the First State Industrial Wage Loan society. In 1929 it moved to its present location at Clark and Madison.

Since it was organized the bank has made 456,200 loans for $111,400,000. According to Mr. Walling, it now has 25,000 active accounts.

FUGARD NAMED CONSULTANT ON PWA HOUSING

John Reed Fugard, former president of the Illinois Society of Architects and chairman of the Metropolitan Housing council of Chicago, yesterday received notice from Washington that he had been appointed a consultant of the housing division of the Public Works administration by Secretary of the Interior Ickes.

He will be on the staff of Col. Horatio B. Hackett, head of the housing division, but will remain in Chicago.

Representatives of the Metropolitan Housing council and the Illinois Emergency Relief commission met yesterday at the Congress hotel and discussed plans for providing living quarters for families who have been forced to move out of demolished buildings. No definite plans were decided upon.

CORPORATION EARNINGS

The following net incomes were reported yesterday:

	YEAR ENDED JUNE 30. 1934.	1933.
Brook-Manhat Tran..	$6,940,819	$7,042,278
Brook. & Queens Tran..	774	*1.20
Gen Asphalt		
Comwith & Sou	9,123,263	9,271,404
	SIX MONTHS ENDED JUNE 30.	
Allis-Chalmers	*822,253	*1,658,907
Cluett-Peabody	258,352	82,619
Falstaff Brewing	75,965	
Hudson & Manhattan	*40,376	72,974
Hudson Motor Car	*617,160	*1,338,465
Industrial Rayon	1,079,342	686,241
Jones & Laughlin Stl	*1,038,272	*3,743,446
Loose-Wiles Biscuit	725,314	764,910
Scott Paper	419,171	383,667
Webster Eisenlohr	*98,143	*179,876
Gen Printing Ink	356,326	155,744
Sharon Steel Hoop	436,671	*257,426
	QUARTER ENDED JUNE 30.	
Allis-Chalmers	*145,100	*783,020
Am Mach & Metals	68,499	*20,315
Atlas Powder	332,473	137,288
General Foods	2,203,002	3,134,394
Hudson Motor Car	184,685	164,402
Jones & Laughlin Stl	886,252	*1,682,801
Lambert	395,130	470,937
Loose-Wiles Biscuit	313,218	399,813
Penna. Coal & Coke	77,414	4,660
Scott Paper	*63,934	*103,526
Tidewater Assoc	213,112	193,386
Webster Eisenlohr	1,247,423	1,413,032
NET SALES.	11,517	*93,297
	28 WEEKS ENDED JULY 14.	
Kroger Gro & Bak	118,202,749	
	FOUR WEEKS ENDED JULY 14.	
Kroger Gro & Bak	16,763,031	
	RAILROADS.	
	SIX MONTHS ENDED JUNE 30.	
Illinois Central	6,501,477	6,701,407
Norfolk & Western	11,595,209	11,503,492
Union Pacific	6,233,841	5,266,612
	JUNE.	
Illinois Central	959,907	2,221,305
Norfolk & Western	1,913,250	2,108,548
Union Pacific	867,365	2,130,064

*Net loss. †Earned per common share. ‡Net operating income.

DIVIDENDS DECLARED

Stock, rate, period—	Payable.	Stock of record.
Duplan Silk, 50c, s a	Aug 15	Aug 3
Imp Tob G B&I 7½s%		
Kendall, 25c	July 26	July 24
Libby-O-Ford Glass, 30c q	Sep 15	Aug 31
Ewy & La Sec pfd, $1.50 q	Aug 1	July 27
So P Gold G A, 37½c q	Aug 15	July 31
Do B, 37½c q	Aug 15	July 31
Do cum pfd, $1.50 q	Aug 15	July 31
Utd Eng & Fdry, 25c q	Aug 10	July 31
Do pfd, $1.75 q	Aug 10	July 31
United Stores pfd, 81¼c q	Sept 15	Aug 25

WHAT STOCKS DID

TRIBUNE AVERAGES.

	High.	Low.	Close.	Net chge.
25 railroads	30.24	29.30	29.42	—.47
25 industrials	131.84	129.38	129.63	—1.34
50 stocks	81.04	79.34	79.52	—.90
	High.	Low.	Close.	
50 stocks 1 year ago	86.29	82.53	83.16	
50 stocks 2 years ago	42.72	41.25	41.53	

DOW-JONES AVERAGES.

	High.	Low.	Close.	Net chge.
Industrials	92.91	90.63	91.91	—.97
Rails	33.79	31.74	31.99	—.51
Utilities	21.52	20.73	20.81	—.22

ISSUES TRADED.

	Tues.	Mon.
Advances	139	47
Declines	521	681
Unchanged	160	97
Total issues	820	825
New 1934 highs	6	7
New 1934 lows	313	241

MONEY AND EXCHANGE

Money rates quoted by Chicago banks are as follows: Customers' commercial loans, 4@5%; collateral loans, 4½@5½%; brokers' loans, 2@3%; commercial paper, 1@2%. Bankers' acceptance (nominal), 30 days, ¾@¾%; 60 to 90 days, ¾@¾%; 120 days, ¾@¾%; 150 to 180 days, ¼@¾%.

NEW YORK MONEY MARKET.

NEW YORK, July 24.—(AP)—Call money steady; 1 per cent all day. Time loans, steady; 60 days-6 months, ¾@1%; prime commercial paper, ¾%; bankers' acceptances unchanged; rediscount rate, New York reserve bank, 1½%.

FOREIGN MONEY MARKET.

LONDON, July 24.—(AP)—Money ¾%; discount rates, short bills, ½; three month bills, ½@¾%. Bar gold advanced ½ pence to 137s 11d [U. S. equivalent $34.77 on basis of sterling opening at $5.04¾]. Bar silver firm, ¼ higher at 20¼d.

PARIS, July 24.—(AP)—Three per cent rentes 74 francs 95 centimes; 4½ per cent rentes, 88.75. Exchange on London, 76.51½. The dollar was quoted at 15.17½.

FOREIGN EXCHANGE.

[Quotations are in American cents.]

	July 24.	July 23.	Wk. ago.	Yr. ago.
London	504.25	504.25	504.00	355.25
Paris	6.59½	6.59½	6.60½	3.92
Italy	8.58	8.59	8.59	5.10¾
Belgium	23.38	23.35	23.36	13.87
Switzer'd	32.52	32.60	32.65	19.47
Holland	67.70	67.67	67.81	40.26½
Denmark	22.52	22.52	22.54	13.20
Sweden	26.00	26.01	26.00	15.29
Norway	25.32	25.34	25.32	17.76
Spain	13.67	13.66	13.69	8.02
Germany	38.80	38.92	38.38	23.74
Austria	*18.95	*18.85	18.95	14.10
Poland	18.93	18.92	18.95	11.30
Greece	.96	.95	.95	.66
Rumania	1.01	1.01	1.01	.80
Jugo-Slavia	2.29	2.29	2.29	1.75
Czechoslov.	4.16	4.16	4.16	2.96½
Finland	2.24	2.24	2.24	1.80
Canada	101.50	101.43¾	101.12½	87.13
Argentine	35.25	35.20	34.60	25.75
Brazil	*8.56	*8.56	8.55	7.20

COMMODITY PRICES

New York, July 24.—Index of 15 staple commodity prices [Dec. 31, 1931, equals 100; 1926 average equals 230.5]:

Today	141.8	Prev. day	143.3
Week ago	144.0	Year ago	135.4
1934 high	144.8	1934 low	126.0
1933 high	148.9	1933 low	78.7
1932 high	103.9	1932 low	79.3

[Copyright: 1934: by Moody's.]

TAX WARRANTS

NOMINAL QUOTATIONS.

CITY OF CHICAGO.

	1932 levy. Bid.	Ask.	1933 levy. Bid.	Ask.
Corporate	99½	100¾	99½	100¾
Bonds and interest	Called		99	100
Public library	99½	100	99	99¾
T B sanitarium	Called		99½	99¾

BOARD OF EDUCATION.

Educational	99¾	100¾	98	99
Bond redemption			99¾	100¾
Building	98¾	99¾	98½	99½
Playground			96	98

COOK COUNTY.

Corporate	98	99½	97½	98½
Highways	Called		97	98½

SANITARY DISTRICT.

Corporate	99	99¾	98¾	99½
Bonds and interest	98½		97¾	
			1929 levy.	1931 levy.
	Bid.	Ask.	Bid.	Ask.
CITY OF CHICAGO.				
Corporate	97	99	Called	
Bonds and interest	Called		Called	

Public library	Called Called
T B sanitarium	Called Called

BOARD OF EDUCATION.

Educational [5M]	80	81	93	95
Educational [1M]	83	86		
Building	79	81	91½	93½
Playground	78	78	98	98

COOK COUNTY.

Corporate	95	Called
Highways	87	93 Called

SANITARY DISTRICT.

Corporate	Called	Called
Bonds and interest	Called	Called

CHICAGO PARK DISTRICTS.

	1932 levy. Bid.	Ask.	1933 levy. Bid.	Ask.
Lincoln park	98		97	98
South park	98½		96	
West park	97	98½	96	98

RUBBER.

NEW YORK, July 24.—(AP)—RUBBER—Crude futures closed dull, 3 to 12 points lower, July, 14.49c nominal; Sept., 14.72c; Oct., 14.85c nominal; Dec., 15.11@12.00c. Smoked ribbed, spot, closed, 14.60c nominal.

CHICAGO BOARD OF TRADE STOCKS

	Sales.	High.	Low.	Close.	Prev. close.
Am Cyan B	50	17½	17½	17½	21¼
Armour Ill A	100	4	4	4	4¼
Cent Brew A	100	2¾	2¾	2¾	3
Elec B & S	330	12¼	11¾	11¾	12
Gen Am Trans	100	34½	34½	34½	35
Square Deal A	100	9¼	9¼	9¼	11
Std Oil Ind	451	26½	26¾	26¼	26¼
Studebaker	100	2¾	2¾	2¾	4
Total sales, 1,356 shares.					

FRUIT PRICES.

Benton Harbor, Mich., July 24.—[Special.]—Today's Benton Harbor market prices: Sour cherries, 16 quart crates, 55 cents; dewberries, 16 quart crates, $1.35 to $1.45; apples, bushels, A-A grade, 90 cents to $1.; tomatoes, 12 quarts, No. 1, 65 cents; No. 2, 40 cents. Trading was sluggish because of the heat.

TRIBUNE WANT ADS GET BEST RESULTS

NEW YORK STOCK TRANSACTIONS

Tuesday, July 24, 1934.
Shares sold today.....1,595,120
Year ago.....3,539,140

Tuesday, July 24, 1934.
Total sales 1934 to date.....237,571,457
Total sales 1933 to date.....431,777,810

[The figures in brackets after name of stock are the present dividend rate.]

Sales are in hundreds. Net change is from previous day's close.

A

Prev. 1934 High.	Low.	Div. pct.	Yld.	Bid.	Asked.	Description. div. rate.	Sales.	High.	Low.	Close.	Net chge.
11⅞	6¾	...	7		7¼	Adams Exp	2,400	7¾	7	7	—⅛
34⅛	16	8.0	24½	24¾		Adams-Mills [2]	1,000	25	24¾	25	...
11¼	7⅜	...	8¼	8		Addressog	1,000	8⅝	8⅛	8⅛	...
7⅞	4½	...	4¾	4⅝		Advance Rumely	400	4¾	4¾	4¾	...
9	6	10.0	6	6¼		Affiliat Prod [.60]	800	6¼	6	6	—⅛
106¼	91⅜	3.1	96	96½		Air Reduc [3]	5,900	97¼	96¼	96½	—¼
5¼	3⅜	...	3¾	3½		Air-Way El Ap	600	4⅜	4	4⅛	—⅛
23½	17⅜	5.5	18⅝	19		Alaska Jun [1.05b]	6,600	19⅜	18¾	19⅜	...
5¼	1⅞	...	2	2		Alleghany	7,700	3	1⅞	2	...
23½	15	0.6	18	20		Allas Steel [.15b]	100	18	18	18	...
160⅝	126⅜	4.7	127	131		Al Chem&Dye [6]	1,300	131½	128	129	—3½
33⅜	19⅜	...	13⅝	13		Allis-Ch Mfg	3,900	13⅝	12¾	13	—⅛
20½	12⅝	...	12⅝	13⅜		Alpha P Cem	300	13	12⅝	13	— ⅛
7⅞	2½	...	2¾	2¾		Amal Lea	400	3	2¾	2¾	...
45	25	...	38¾	33½		Do pfd [2½]	100	31½	31½	31½	...
55⅜	41¼	4.3	46⅜	47¼		Amerada [3]	400	47¼	46¾	46¾	—⅜
39	25¼	...	32	32¼		Am Ag Ch Del	200	32¼	32¼	32¼	—¼
50½	40	7.3	41	43¾		Am Bank Note	1,100	16¼	15¾	16	+ ⅛
13½	7½	...	9¼	9¼		Am Bdcst Sus	2,100	9¾	9¼	9¼	—⅛
71¼	46½	...	61	61½		Do pfd	2,100	61	60	61	—¼
32	22¾	3.6	22¾	22¾		Am Br Shoe [.80]	200	23½	22¾	23¼	...
110½	96	6.4	109	110		Do pfd [7]	50	110	110	110	+ 1
107¾	90¼	4.2	94¾	95¼		Am Can [4]	1,800	96¼	95	95	—¼
148½	126½	6.1	145	151½		Do pfd [7]	100	148¼	148¼	149¼	+ ½
33⅜	16¾	...	16	16¾		Am Car&Fdy	100	16¾	16	16¾	...
12¾	5¼	...	5	5		Am Chain	700	17¼	16¾	16¾	— ⅛
63½	23½	...	23⅜	24		Am Comml Alco	300	5½	5¾	5¾	...
3	1¼	...	1½	1⅝		Am Encaus Tu	900	1⅝	1⅝	1⅝	...
13¾	5¼	...	5¾	6		Am For Pow	3,900	6	5¾	6	+ ⅛
25	12	...	12¾	14		Do $6 pfd	100	13	13	13	...
30	15⅝	...	15½	16½		Do $7 pfd	700	16	15⅝	15⅝	— ⅛
17⅜	7	...	7¾	7¾		Do $7 pfd	700	26	15⅝	15⅝	— ⅛
30½	15⅜	7.7	13	13¾		Am-Hawaii SS [1]	1,000	7¼	7	7⅛	+ ⅛
10¼	3⅜	...	3¾	4¼		Am Hide&Le	1,600	4¼	3¾	4	+ ⅛
43½	20	...	20	20⅞		Do pfd	1,400	21	20	20	—6
38⅜	26¼	7.3	33½	34		Am Home Pr [2.40]	400	33½	33	33	—1⅛
10	4	...	4	4¼		Am Ice	1,900	4¼	4	4	—⅛
7	4	...	6¼	6¾		Am International	2,800	6¼	6¼	6¼	—⅛
1¼	⅜	...	⅝	¾		Am-La Pr&Af	300	⅝	⅝	⅝	—⅛
10	4	...	4⅜	6½		Do pfd	800	6½	6¼	6¼	—⅛
38⅜	18½	...	18⅜	19		Am Loco	80	5⅛	5	5	—⅛
74⅜	47	...	46¾	49		Do pfd	700	19	18¼	18⅝	—⅛
67	58	...	58	60		Am Metals	100	60	60	60	...
15⅛	8½	...	11¾	11¾		Am Mach&Fdy [.80]	1,000	13⅜	12⅝	13⅜	—⅛
119⅞	95½	5.0	116⅜	117⅞		Am Mach&Met	11,200	117⅜	116	117⅜	...
23⅞	11⅜	...	11⅝	12		Am Mar Bendix Aviat	5,900	12⅝	11⅝	11⅝	—⅛
19⅜	12⅜	9.4	15⅜	16		Benet Ind Ls[1.50]	3,700	16⅛	15⅝	16	+ ⅛
34½	26½	4.8	30	31		Best & Co [1.50]	400	30⅜	30	30⅛	...
40¼	26¾	...	27½	27⅞		Bethlehem Stl	7,000	28¼	27¾	27⅞	—⅛
29⅝	13⅜	10.0	14½	15		Do $9 pfd [1.50]	800	15¼	14¾	14¾	—⅛
26⅝	12¼	10.4	12¾	13⅜		Do $3 pfd [1.25]	700	13⅜	13⅛	13⅜	...
17⅝	11¾	...	12½	12¾		Am Rad&St S	11,200	12¾	11⅝	12⅛	—⅛
26⅜	16⅛	6.3	15⅝	16		Am Roll Mill	6,400	15⅞	15	15⅝	—⅛
58	36	7.5	35½	36		Am Safety Raz [4]	100	35½	35½	35½	...
7⅜	3¼	...	3¾	3⅝		Am Seating	100	3¾	3¾	3⅝	—⅛
30	18¼	10.5	19	20		Am Ship&C	1,400	3⅝	3⅜	3⅝	...
51⅜	35½	...	35⅝	37		Am Ship Bldg [2]	50	19	18½	19	—⅛
84⅜	71⅜	...	84	97		Am Smelt&R	8,100	37½	35½	35¾	—1½
65⅞	38¾	5.3	60¾	61½		Do 2d pfd	300	95	94	94	—1
26¼	14	...	14	14¾		Am Snuff [3.25b]	400	61	60¾	60¾	—¼
81	59⅜	2.9	70	73¾		Am Stl Fdrs	100	74	73	74	...
44¾	37	5.8	43⅜	44		Do pfd [2]	120	71	70	70	—1½
72	46	3.1	63¾	64½		Am Stores [2.50b]	300	42¾	42¾	42¾	—¼
21¼	13⅜	6.3	19	19¾		Am Sugar Ref [3]	1,500	64¾	63	63	—¾
125¾	107⅞	8.0	111¾	112		Am Sum Tob [.35g]	800	19	18¼	18⅝	— ⅛
82¾	65¾	6.9	72¾	73¼		Am Tel&Tel [9]	3,200	113	112	112	—½
84½	67	6.7	75	75¼		Am Tob [5]	500	73	72⅝	72⅝	...
13	4	...	7	8		Do B [5]	800	75¾	74¾	75	+ ⅛
28⅝	7¾	...	9¼	9¾		Am Type Fdrs	100	9¼	9	9	—⅛
27⅝	16	6.3	16	16¼		Do pfd	90	10	9¾	9¾	—⅛
17⅞	8⅜	...	8¼	8¼		Am Wat Wks [1]	4,800	16¼	16	16	—⅛
83¾	49	...	49	49¾		Am Woolen	1,500	8⅝	8⅜	8⅜	—⅛
4¼	1	...	1¼	1¾		Do pfd [2.50k]	900	7	6¾	6¾	—⅛
17⅜	3¼	...	3	3		Am Wtg F	800	50	49¼	50	+ ⅛
9	4½	...	4	4		Do pfd	700	4¾	4⅜	4⅜	...
17⅜	11⅞	...	11⅞	11⅞		Am Zinc L&S	600	3¼	3¼	3¼	...
24⅜	16⅜	8.6	16⅜	17		Anaconda	1,300	4¼	4¼	4¼	...
7⅞	4⅜	...	4¾	4¾		Anchor Cap [.60]	25,700	11⅜	11⅛	11⅛	—⅛
34½	26¾	3.2	31½	32		A P W Paper	300	17	16⅝	16⅝	—⅛
93⅜	76⅛	7.8	87	90		Arch-Dan-M [1]	1,000	32	31¾	31¾	—⅛
5⅝	2	...	4¼	4¼		Armour Del pfd [7]	200	90	90	90	—1¾
61	55½	...	55½	56		Armour Ill new	9,600	4¾	4	4¼	...
75⅜	55	...	62¾	64		Do pfd new	1,100	57	55½	55½	—⅛
8⅜	3⅜	...	3¾	4		Do pfd	1,000	64½	63½	63½	—1½
70	70	...	...	...		Arnold Const	900	4¼	3⅞	3⅞	—⅛
9¾	5	...	5¼	7		†Artim pf [3.50k]	700	10	7⅜	8	...
18⅝	8¾	...	8¾	9¼		Art Metal	10	70	70	70	+ 5¼
47¾	40	...	...	50		Amid Dry Gds	20	5¼	5¼	5¼	...
10¾	5¼	...	5	6		Asso Dry Gds	1,700	9¾	8¾	8¾	—⅛
73⅜	51⅜	3.6	65¾	65¾		Do 1st pfd	200	51¾	48	48	—1½
90	70¼	5.8	87	88		Assd Oil [.50g]	7,400	57	55¼	55⅝	...
54¾	29½	...	...	...		Atch T & S F [2g]	14,500	38½	37	37½	—⅛
16	10	...	10	11		Do pfd [5]	1,000	30¾	29¼	29¾	—⅜
36¼	31¾	4.4	23¼	23¾		Atl Refin [1]	2,100	24	23¾	23¾	—⅛
55½	33¼	2.1	48	49⅜		Atlas Pow [1g]	100	48	48	48	—⅛
103	83	5.8	103	...		Do pfd [6]	10	103	103	103	...
16¼	7½	...	7¾	8		Atlas Tack	1,100	7¾	7¾	7¾	...
57⅜	20½	...	20⅜	21		Auburn Auto	1,900	21¼	20½	20½	—⅛
10⅝	7	...	11	12		Aust Nich	300	11¼	11¼	11¼	+ ⅛
10¾	4	...	4	4¼		Aviation Corp	10,100	4¼	4	4	—⅛

B

16	7⅝	...	7½	7⅝		Baldwin Loc	6,900	8	7¾	7¾	...
64⅜	35	...	36	38		Do pfd	100	36⅜	36⅜	36⅜	—1⅜
34½	17	...	17	17½		Balt & Ohio	7,200	18½	17	17¼	...
37⅜	19⅜	...	19½	20		Do pfd	900	20¾	18¾	18½	—2
46⅜	30½	6.3	39½	40		Bang & Ar [2.50]	800	40	40	40	—1
38⅜	16⅛	...	2¾	2¾		Barker Bros	400	2¾	2¾	2¾	...
10	6¼	...	6¾	7		Do pfd	90	19	18¾	18¾	—⅛
18⅜	10⅜	...	13¼	14		Barnsdall	11,100	7	6¾	7	—⅛
15⅛	8½	...	11¾	11¾		Beatrice Cr	800	14	13¾	13¾	—⅛
119⅞	95½	5.0	60	63		Beech-Nut P [3]	400	63	60¾	60¾	—⅛
23⅞	11⅜	...	11⅛	11¾		Belding-Hem	1,400	11⅝	11⅛	11⅜	...
19⅜	12⅜	9.4	15⅜	15⅝		Belg NR pfd [5.86]	100	15⅝	15⅝	15⅝	—1
34½	26¼	4.8	30	31		Bendix Aviat	5,900	32	31	31	—⅛
40¼	26¼	...	27½	27⅞		Benet Ind Ls[1.50]	3,700	16⅛	15⅝	16	+ ⅛
29⅝	13⅜	10.0	14½	15		Best & Co [1.50]	400	30⅜	30	30⅛	...
26⅝	12¼	10.4	12¾	13⅜		Bethlehem Stl	7,000	28¼	27¾	27⅞	—⅛
17⅝	11¾	...	12½	12¾		Do 8% pfd [1.25]	700	13⅜	13⅛	13⅜	...
23½	17⅜	5.5	18⅝	19		Am Rad&St S	11,200	19	18¼	18⅝	—⅛
5¼	1⅞	...	2	2		Alaska Jun [1.05b]	6,600	19⅜	18¾	19⅜	...
16⅛	5¼	...	7¾	8⅜		Alleghany	7,700	3	1⅞	2	...
23½	15	0.6	18	20		Allas Steel [.15b]	100	18	18	18	...
160⅝	126⅜	4.7	127	131		Al Chem&Dye [6]	1,300	131½	128	129	—3½
33⅜	19⅜	...	13⅜	13		Allis-Ch Mfg	3,900	13⅝	12¾	13	—⅛
20½	12⅝	...	12⅝	13⅜		Alpha P Cem	300	13	12⅝	13	— ⅛
7⅞	2½	...	2¾	2¾		Amal Lea	400	3	2¾	2¾	...
45	25	...	38¾	33½		Do pfd	100	31½	31½	31½	...
55⅜	41¼	4.3	46⅜	47¼		Amerada [3]	400	47¼	46¾	46¾	—⅜
39	25¼	...	32	32¼		Am Ag Ch Del	200	32¼	32¼	32¼	—¼
50½	40	7.3	41	43¾		Am Bank Note	1,100	16¼	15¾	16	+ ⅛
13½	7½	...	9¼	9¼		Am Bdcst Sus	2,100	9¾	9¼	9¼	—⅛
71¼	46½	...	61	61½		Do pfd	2,100	61	60	61	—¼
32	22¾	3.6	22¾	22¾		Am Br Shoe [.80]	200	23½	22¾	23¼	...
110½	96	6.4	109	110		Do pfd [7]	50	110	110	110	+ 1
107¾	90¼	4.2	94¾	95¼		Am Can [4]	1,800	96¼	95	95	—¼
148½	126½	6.1	145	151½		Do pfd [7]	100	148¼	148¼	149¼	+ ½
33⅜	16¾	...	16	16¾		Am Car&Fdy	100	16¾	16	16¾	...
12¾	5¼	...	5	6		Am Chain	700	17¼	16¾	16¾	— ⅛
63½	23½	...	23⅜	24		Am Comml Alco	300	5½	5¾	5¾	...
3	1¼	...	1½	1⅝		Am Encaus Tu	900	1⅝	1⅝	1⅝	...
13¾	5¼	...	5¾	6		Am For Pow	3,900	6	5¾	6	+ ⅛
25	12	...	12¾	14		Do $6 pfd	100	13	13	13	...
30	15⅝	...	15½	16½		Do $7 pfd	700	16	15⅝	15⅝	— ⅛
17⅜	7	...	7¾	7¾		Do $7 pfd	700	26	15⅝	15⅝	— ⅛
30½	15⅜	7.7	13	13¾		Am-Hawaii SS [1]	1,000	7¼	7	7⅛	+ ⅛
10¼	3⅜	...	3¾	4¼		Am Hide&Le	1,600	4¼	3¾	4	+ ⅛
43½	20	...	20	20⅞		Do pfd	1,400	21	20	20	—6
38⅜	26¼	7.3	33½	34		Am Home Pr [2.40]	400	33½	33	33	—1⅛
10	4	...	4	4¼		Am Ice	1,900	4¼	4	4	—⅛

CORPORATE LIENS LEAD DECLINE IN BOND MARKET

Federal Issues Easier; HOLC Group Rises.

BOND AVERAGES

	Yest.	Pr. day.	Mo. ago.	Yr. ago.
DOMESTIC.				
Rails	76.24	76.41	78.45	73.59
Industrials	91.26	91.74	91.10	83.81
Utilities	82.94	82.94	93.47	78.89
Combined	81.67	81.87	83.87	77.19
FOREIGN.				
10 gov. issu.	111.36	111.11	110.50	103.70

New York, July 24.—The listed bond market moved lower again today. Domestic corporation bonds bore the brunt of the selling with industrial bonds especially weak. Foreign loans showed minor irregularities, while United States government issues were generally easier, closing off 8-32ds to up 2-32ds point. The only gainers in the government group were obligations of the Home Owners' Loan corporation.

Volume Slightly Higher.

Total transactions on the stock exchange today reached $11,740,000 compared with $11,399,000 on the previous day. The turnover in the government issues was less than $2,000,000.

Losses in the domestic corporation list ranged from small fractions to 8 points, although most of the issues which were active held declines or more than a point or two.

Next to the industrials, the rails came in for active selling. The weaker rail issues included liens of the Alleghany corporation, Ann Arbor, Central of Georgia, Chesapeake corporation, Chicago and Northwestern, Great Northern, Illinois Central, New York, Chicago and St. Louis, and the Southern Pacific.

German Loans Irregular.

In the foreign group, German loans were irregularly lower although prices generally fluctuated within very narrow limits. The government 7s recovered ⅝ of a point while the 5½s held unchanged in quiet dealings. French government, United Kingdom, and Australian government loans pointed higher. Latin American issues were dull, with the Argentine government loans losing further ground.

Two North Side Buildings File Reorganization Pleas

Reorganization of two apartment properties at Howard street and Bosworth avenue was sought in federal court yesterday under the amended bankruptcy law. The Broadmoor Building corporation, operator of an apartment hotel at 1532-44 Howard street and 7600-12 Bosworth avenue, listed liabilities of $515,000. The building is the principal asset. The Maeburn Building corporation lists property at 1514-26 Howard street and 7601-11 Bosworth avenue. Liabilities are placed at $230,000. Both petitions were voluntary.

INVESTORS' GUIDE

If you wish information about investments, including real estate bonds, or insurance write to The Tribune Investors Guide. Inclose stamped, self-addressed envelope for reply. Answers of public interest are published, but inquirers' names are never revealed. Beyond care in securing information The Tribune assumes no responsibility.

Wednesday, July 25, 1934.

[Copyright: 1934: By The Chicago Tribune.]

American Machine and Foundry.

Investors' Guide: I shall appreciate information regarding American Machine and Foundry. I am contemplating purchasing this security.—G. H. A.

Answer: Control of important cigar and cigaret making machinery patents gives this company a virtual monopoly in its field. Its research department has been active. In 1933 the company introduced a machine capable of turning out 1,800 cigarets a minute, triple the previous maximum capacity. A machine capable of turning out 2,200 cigarets a minute is now available for distribution.

Some diversification has been achieved by manufacture of machines for printing, paper, and bread baking industries, but this is still relatively unimportant.

Rapid growth of cigaret smoking during the last ten years is the major factor in the company's earnings record. Another of great importance is the drop in cigar prices, which forced many cigar producers to turn to machine production.

The four year record of earnings follows:

	Gross sales.	Net income.	Inc. per share.
1933	$22,432,000	$ 717,000	$0.72
1932	14,708,000	1,116,000	1.12
1931	4,916,000	1,716,000	1.72
1930	6,881,000	2,931,000	2.83

Earnings in the previous six years varied from a high of $2,561,000 to a low of $113,000.

Current position at the close of 1933 was strong, with current assets more than ten times current liabilities. Funded debt totals $729,000. There are outstanding 1,000,000 shares of no par stock, which pay 20 cents per share a quarter. The stock is medium grade.

State and 11th Street Building.

Investors' Guide: All bonds on the State and 11th Street building, Chicago, are turned in except the $1,000 bond held by me. I am advised that the bond can be sold for 50 per cent of the face value. Will you please give me some information on it so I can decide?—K. H. E.

Answer: We find that a foreclosure sale of the property was held about a month ago. Nondepositors' share of the proceeds is 55 cents on the dollar. There will be an additional payment of the pro rata share of the income from the building during the period of redemption, which expires in August or September, 1935.

We suggest you send your bond to the Chicago Title and Trust company, requesting your pro rata share of the proceeds of the sale. They will then stamp your bond and return it to you with a check. When the period of redemption expires send your bond through again for payment of the additional proceeds.

NEW YORK BOND TRANSACTIONS

DOMESTIC.

No. thous.		High.	Low.	Close.	Net chge.
5	Ala Gt Sou 4s'43	100¼	100¼	100¼	— ¼
7	Alb P Wrds'48	68¾	68¾	68¾	....
26	Alleghany 5s'44	69	68	68	— 1
5	do 5s '49	63½	61	62½	+ ½
71	do 5s '50	31	27½	27½	— 3½
23	do 5s '50 ct	31¾	28¾	28¾	— 3
4	Allegh Val 4s'42	103¼	103¾	103½	— ½
4	Allis Chal 5s '37	99¾	99¾	99¾	....
55	Am&F P 5s 2030	51¾	51¾	51½	— ¼
7	Am Chain 6s'38	89½	88	88¼	— ¾
1	Am Cyan 5s '42	102¾	102¾	102¾	+ ⅛
6	AIGChem 5½s'49	95¾	98	98	....
3	Am Int 5½s'49	83½	83¼	83¼	— ⅛
46	Am Roll M5s'38	102	101¼	101¾	— 1¼
13	Am. Smelt Se'47	103¾	103¾	103¾	....
24	Am T&T 5½s'43	111¼	111¼	111½	— ⅜
13	do col 5s '46	108¼	108¼	108¼	....
46	Am T & T 5s'60	110¼	110¼	110¼	+ ⅛
32	do 5s '65	110¼	110¼	110½	....
3	do 4½s '39	109	109	109	— ⅛
5	do 4s '36	104¼	104¼	104¼	— ⅛
1	Am T Fd 6s'40 ct	27¾	27¾	27¾	— 2½
9	Am WW&Es'75	85	84¾	85	....
65	do 5s '44	103¾	103	102	....
2	Am Wri Pap6s'47	25	25	25	— 1
1	Anr C Ins'45	9	9	9	....
11	Ann Arbor4s '95	51¾	51	51	— 5¼
28	Arm Del 5½s'43	97¾	96¾	96¾	— ¾
27	Arm 4½s '39	100	99¾	100	+ ⅛
15	Armstrong 5s'40	101¾	101	101¾	....
9	AT&SF cv4½s'48	106¾	106	106	— ⅛
131	do 4s '95	105¾	104¾	104¾	— ¾
19	do adj 4s '95	95¼	95	95¼	— ¼
3	do 4s '80	95¼	95¼	95¼	....
11	A C Line 1st4s'52	98¾	98¾	98¾	— ⅛
16	do clt 4s '52	78½	78¼	78½	....
15	do 4½s '64	89¾	89¼	89¼	— ¾
5	At & T 1st4s'48	45	45	45	+ 1
4	Atl Refin 5s'37	107¾	107¼	107¾	....
1	Aust&NW 5s'41	90¾	90¾	90¾	+ ⅛
2	Bald Locos 5s '40	106¾	106¾	106¾	+ ⅛
14	B & O rfg 6s'95	87	86½	87	....
1	do 1st 5s '48	107¾	107¾	107¾	+ ⅛
16	do 5s '95	79¾	78¾	78¾	— ¾
5	do 5s '96 P	79	78	78	— ¾
7	do 5s 2000 D	78¼	78	78¼	+ ⅛
470	do cvt 4½s '60	60	59	59¾	— ¼
11	do 4s '48	101	101	101	— ⅛
14	do 4sPLEWV '41	99¼	98½	98¾	— 1
33	do 5s S W '50	99¾	98¼	98¾	— 1⅜
3	do 4s T C '59	86¾	86	86	— 1⅛
5	Barc&Aroo 5s'48	108	108	108	— ⅛
2	BeechCreek 5s'36	101½	101½	101½	....
1	do 4s '96	102	102	102	....
1	do 3½s '51	94½	94¼	94¼	— ⅛
4	BellTPa 5s'48 B	112¾	112¼	112¾	+ ⅛
19	do 5s '60 C	115	114¾	114¾	+ ⅛
3	Bens Ind L 6s'46	109	102¾	103	....
10	BethSteel rf 5s'42	113	113	113	— ⅛
21	do p m 5s '36	103¾	103¾	103¾	— ....
19	Boston&Me 5s'67	88¾	87¾	87¾	— ⅛
1	do 4¾s JJ'61	82½	82½	82¾	— ⅛
13	do 5s '55	88¾	87¾	88	— ⅛
1	Bkln Ed 5s'49 A	109	109	109	+ ⅛
35	BklnMTran 6s'68	102	101¾	101¾	— ⅛
8	BklnUG 5s'50	97¾	97¾	97½	+ ⅛
8	BklnUGas 5s'50	105	104¾	105	....
3	do 5s '57 B	108¾	108¾	108¾	— ⅛
1	BufGenEl 4½s'81	108¾	108¼	108¾	— ⅛
21	Buf TP 4½s'57	72¼	71¾	73	— 1
7	By-Prod C 5½s'43	81¾	81	81¾	+ 1⅛
5	CalGasAE1 5s'37	107¾	107¼	107¾	— ⅜
2	Cal Pack 5s '48	104¾	103¾	104¾	— ⅛
1	Cal Pet 5½s '38	104	104	104	....
8	Can Sout 5s '62	109¼	109¼	109¼	+ ⅛
7	CanNatRy4½s'51	110¼	110	110	— ¼
1	do 4½s '54	104¾	104¾	104¾	+ ⅛
21	do 4½s '56	110¼	110¼	110¼	+ ⅛
6	do 4½s '59	109¾	109¾	109¾	....
3	do 4½s '68	107¾	107¾	107¾	....
2	do 4¾s '55	113¼	113¼	113¾	....
2	do 5s '69 July	114¼	114¼	114½	....
7	do 5s '69 Oct	116¼	115¾	115¾	....
1	do 7s '40	109	109	109	....
6	do 6½s '46	120	120	120¼	+ ⅛
6	Can Pac 5s '44	109¾	109	109¾	....
20	do 5s '54	101¼	101	101	— ⅛
4	do 4½s '46	99	99	99	....
6	do 4½s '60	95½	95	95½	....
87	do 4s perp	83¼	82¼	82¾	— 1⅜
1	CaroC&O 6s'52	107½	107½	107½	....
2	do 5s '38	106¼	106¼	106¼	— ⅛
4	CenBUnPac 4s'48	54¾	53	54¾	....
1	CenGaChat 5s'51	25	25	25	— ⅛
6	do con 5s '45	21	20	20	— 7½
7	CenHudGas 5s'57	108¾	108¼	108¾	....
7	CenIllE&G 5s'51	64¾	63¼	63¾	— 1¾
6	CenNEng 4s'61	80¾	80	80	— 1
22	Cen Pac 5s '60	81¾	80¾	80¾	— 1⅜
8	do 1st 4s '49	96	95¾	95¾	— ⅜
14	Certain-td 5½s'48	62¼	60¼	60¼	— 2¾
33	ChesapCorp 5s'47	103	102¼	102¼	— 1⅜
14	C&O gen 4½s'92	110¾	110¾	110¾	+ ⅛
6	do 4½s'93 A	105¾	105¾	105¾	....
13	do rfg 4½s '95 B	105¼	105¼	105¼	— ⅛
14	B & O rfg 6s'95	87	86½	87	....
1	do 1st 5s '48	107¾	107¾	107¾	+ ⅛
16	do 5s '95	79¾	78¾	78¾	— ¾
5	do 5s '96 P	79	78	78	— ¾
7	do 5s 2000 D	78¼	78	78¼	+ ⅛
470	do cvt 4½s '60	60	59	59¾	— ¼
11	do 4s '48	101	101	101	— ⅛
14	do 4sPLEWV '41	99¼	98½	98¾	— 1
33	do 5s S W '50	99¾	98¼	98¾	— 1⅜
3	do 4s T C '59	86¾	86	86	— 1⅛
5	Barc&Aroo 5s'43

FARMERS TAKING CORN-HOG PLAN AWAIT PAYMENT

Contracts Approved in Half of Illinois Counties.

Urbana, Ill., July 24.—[Special.]—More than half of Illinois' 102 counties now have their AAA corn-hog contract totals approved by the state board of review and are on the final stretch toward the $35,000,000 in benefit payments to be received by farmers in this state coöperating in the government's adjustment program. However, no payments have been received yet.

The allotment committees in fifty-three counties have adjusted the contracts of their farmers to meet the corn and hog production quotas set by the state board of review and are now typing the contracts in the final form to be sent to Washington, it was announced today by the extension service of the college of agriculture, University of Illinois, which has supervised the educational and organization phases of the AAA campaign in this state.

Contracts Are Completed.

A few of the counties have completed the typing of some of their contracts, have had the agreements signed the second time by the producers, and have started a number of bundles of contracts on the way to the secretary of agriculture. In these early counties the first benefit payment checks may be expected within the next few days, it is believed.

A dozen other counties may complete their adjustments and have their allotments approved this week, it is said.

Wisconsin Gets Payment.

Washington, D. C., July 24.—(AP)—Corn-hog payments are beginning to trickle into Wisconsin and farm administration officials predicted a flood of dollars would be pouring into the farmers' pockets in a short time. The state's quota of benefit payments under the production control program is $7,937,800, to be paid in three instalments. The first instalment totals $3,360,400.

Latest compilations showed today only $224,000 of the state's share had actually been paid, but officials pointed to activity among Wisconsin county corn-hog associations as evidence contracts would be speedily signed.

Approximately $1,650,000 in corn-hog payments have gone into the pockets of Minnesota farmers in recent weeks and another $5,000,000 will be along soon. The farm administration has fixed the state's ultimate quota at $14,875,680, to be paid in three instalments, the first of which will total $6,496,800.

HEAT AND DROUTH ADD TO CANADIAN GRAIN DAMAGE

OTTAWA, Ont., July 24.—(AP)—Another week of extremely high temperatures and limited rainfall caused further damage to the prairie grain crops, a bulletin of the dominion bureau of statistics reported today. The drouth became more severe in areas previously affected and even extended into districts where crops were good.

The grain has now reached an advanced stage when heavy rains are required rather than light showers such as have been falling, the report continues. Most of the wheat is in head, some is filling, and the earliest fields are already turning color.

Grasshoppers are migrating in large numbers but are not causing any great or widespread damage. The northern or park lands of all three west prairie provinces have promising crops of wheat, coarse grains and hay, and the recent warm weather has been of more benefit than harm to them. Most of the wheat areas of Manitoba are suffering from drouth.

The grain crops of southern central Saskatchewan have deteriorated rapidly under high temperatures and limited rainfall.

CHICAGO LIVE STOCK

[The following figures on hog prices include $2.25 per hundredweight collected by the federal government as processing tax. There is no processing tax on cattle or sheep. The price quotations given below are per 100 pounds of live animals.]

†HOGS.

Receipts, 6,000; shipments, ...

Light, good to choice, 140@180..	$6.00@6.85
Good to choice, 190@210.........	6.85@7.00
Good to choice, 220@255.........	6.90@7.05
Good to choice, 260@325.........	6.75@7.00
Good to choice, 350@400.........	6.65@6.75
Light packing sows, 270@350.....	6.35@6.55
Heavy packing sows, 350@550.....	6.05@6.35
Pigs, common to best............	3.00@5.75

†CATTLE.

Receipts, 4,000; shipments, ...

Prime steers, 1,000@1,500.......	$8.75@9.75
Good to best, 700@1,000.........	6.50@8.75
Poor to best, 700@1,000.........	4.50@8.75
Low grade killing steers........	2.00@4.25
Bulk of steers, 500@1,500.......	5.00@8.75
Cows, choice to prime...........	3.25@4.25
Cows, good to choice............	2.25@3.25
Cows, fair to good..............	1.75@2.25
Canners and cutters, com. to gd.	.75@1.63
Hefs., yearlings, gd. to choice....	5.00@7.00
Bulls, bologna, common to best..	2.25@3.40
Stockers and feeders............	2.00@5.50
Calves, poor to best............	2.00@6.00

†SHEEP AND LAMBS.

Receipts, 2,000; shipments, ...

Native lambs, fair to best.......	$6.00@6.75
Native lambs, common to fair...	5.50@6.00
West. range lambs, good to best..	6.50@6.65
West. range lambs, fair to good..	6.00@6.50
Ewes, shorn, light, gd. to choice.	1.75@2.75
Ewes, shorn, heavy, fair to good.	1.00@1.50
Ewes, shorn, inferior to fair.....	.75@1.25
Breeding ewes, includ. yearlings..	2.50@5.50
Yearlings, all grades	3.00@5.25
Bucks	.25@1.00

†Nominal; quotations based on Monday's sales.

COMPARATIVE PRICES.

CATTLE—Bulk of sales Monday..$5.00@8.75
One month ago..................5.50@9.00
One year ago...................5.50@6.75
Top Monday, $9.35; average, $5.80.
HOGS—Bulk of sales Monday...$6.85@6.95
One month ago..................6.65@7.35
One year ago...................4.05@4.50
Top Monday, $7.05; average, $6.65.
LAMBS—Bulk of sales Monday...$5.50@6.50
One month ago..................8.25@9.25
One year ago...................7.00@8.25
Top Monday, $6.75; average, $6.00.

Owing to the stock yards' strike no receipts are expected here today.

COFFEE.

NEW YORK, July 24.—(AP)—COFFEE—Was quiet today and slightly lower in local liquidation brought out by lower prices in Rio. Trade and outside interests bought. Santos opened 1 point higher to 2 points lower and closed 3 points to 5 points lower. Sales, 5,000. No. 7 opened unchanged and closed 1 point to 4 points lower. Sales, 2,000. Prices:

	Open.	High.	Low.	Close.	Prev. close.
Sept.	7.68	7.68	7.68	7.68	7.72
Dec.	7.82	7.82	7.82	7.82	7.83

Spot coffee, quiet; Santos 4s, 10¾c; Rio 7s, 8½c. Cost and freight offers included Bourbon 3s and 5s at 10.20@10.50c.

NAVAL STORES.

SAVANNAH, July 24.—(AP)—TURPENTINE—Firm, 42½c; sales, 103 casks; receipts, 939; shipments, 1,856; stock, 12,494. ROSIN—Firm; sales, 1,193 brls; receipts, 3,513; shipments, 3,182; stock, 106,733. Quote: B, D, and E, $4.15; F, G, H, and I, $4.30; K, $4.32½; M, $4.40; N, $4.50; WG, $4.55; WW and X, $4.70.

NEW YORK CURB TRANSACTIONS

Tuesday, July 24, 1934.

Shares sold today..........................361,000
Year ago...................................588,550
Total sales 1934 to date.......41,043,000
Total sales 1933 to date.......68,936,152

	Sales.	High.	Low.	Close.	Net chge.
†Aer S Mfg B	100	1⅛	1⅛	1⅛	....
Ainsworth ...	100	14¼	14¼	14¼	— ¾
†Air Invest..	200	⅜	⅜	⅜	— ⅛
Allied Mills..	200	7	7	7	— ¼
Alum Co Am	100	59¾	59¼	59¼	— ½
Do pfd	100	67	67	67	— ½
Alum Ltd	100	19⅛	19⅛	19⅛	....
Do pfd	100	57	57	57	+ 2
Do D war..	12	10	10	10	....
†Am Beverage	500	1⅛	1⅛	1⅛	— ⅛
Am Book	20	54¼	52½	52½	— 2½
†Am CitP&LA	125	30¼	30	30¼	....
†Do B	600	2⅛	2⅛	2⅛	+ ⅛
Am Cyan B .	4,400	17⅜	17	17⅜	— ⅜
Am Founders	200	⅛	⅛	⅛	....
Am G & El..	1,700	24	23¼	23¼	— ¾
Do pfd	125	88⅜	87½	87½	— 1⅜
Am Lt & T	200	12	11¾	12	+ ⅜
†Am Maracaib	800	⅝	⅝	⅝	....
Am Sup Pow.	13,200	2⅛	1⅞	1⅞	— ⅛
Baldw B rts	600	4½	4½	4½	— ⅛
Baumann pfd.	80	15⅛	15⅛	15⅛	— 5⅜
Bens & H pfd	100	4⅛	4⅛	4⅛	— 3
Bliss E W..	200	5	4⅞	4⅞	— ⅛
†Blue Ridge .	100	1⅜	1⅜	1⅜	— ⅛
Braz T & L.	900	8⅜	8⅜	8⅜	....
†Bridgp Mach	200	2⅜	2⅛	2⅛	— ⅛
Brill A	100	1⅛	1⅛	1⅛	— ⅛
Ark Nat G A	300	1⅛	1	1	....
†Brillo Mfg .	100	6⅛	6⅛	6⅛	— ⅛
Br Am To B	300	30	30	30	+ ⅜
Brit Celan..	100	2⅜	2⅜	2⅜	....
†Brown F Dis	100	8⅜	8⅜	8⅜	— ⅛
Buckeye P L	150	32	32	32	+ ⅜
†Aretu Rad T	1,000	⅛	⅛	⅛	....
Do pfd	300	2½	2⅜	2½	....
Armstrong Ck	800	17½	17	17	— 1
†As G&E L A	1,500	⅝	⅝	⅝	....
†As G & E L A	1,500	⅝	⅝	⅝	....
Do pfd	100	2	2	2	— ⅛
Atlas Corp ..	3,800	9¼	8⅞	8⅞	+ ⅛
Do pfd A..	200	45	44½	44½	....
Do war ..	600	3¼	3	3	— ⅛
†BulovaWa pf.	200	24½	23½	23½	— 1½
Bunk Hill & S	25	38¾	38¾	38¾	— ¼
Butler Bros...	900	8½	8	8½	— ⅛
CabElProd vtc.	1,400	1⅛	⅞	1⅛	....
Can Ind Alc A.	400	6⅛	6	6⅛	....
Can Marc Wire.	2,900	2	1⅞	1⅞	— ⅛
Carib Syn.....	600	3	2⅞	3	....
Carrier Corp...	500	8	7⅜	7⅞	— ⅛
Celluloid	200	7⅜	7¼	7¼	— ⅛
Cent St El.....	1,500	1⅛	1	1⅛	+ ⅛
Do cv pf n..	150	4	4	4	— 1¼
†Charis	200	13½	13	13	— ⅛
Childs pfd.....	20	20	19¼	19¼	— 3
Cities Service.	10,600	2	1⅞	1⅞	— ⅛
Do pfd......	200	16⅜	16⅜	16⅜	+ ⅛
ClaudeNeonLts	200	⅛	⅛	⅛	— ⅛
†Cleve Tract..	100	2⅜	2⅜	2⅜	— ⅛
ColumG&E pfd	50	80	79¾	80	— 2½
Comwlth Edis.	100	50	50	50	— 1
Comth&S war.	600	⅛	⅛	⅛	....
†CommWatSvc	100	⅛	⅛	⅛	....
†Compo Sh M.	200	11	11	11	— ⅛
†Cons Airc....	500	7⅞	7⅝	7⅝	— ⅛
Cons Cop Min.	400	1	1	1	....
Con G & E Bal.	300	65¼	65	65	— ⅛
Cons M Sm Can	30	125	125	125	— 2
†Cons Ret Strs	100	1½	1½	1½	....
Cord Corp.....	2,600	3¼	2⅞	3	— ⅛
†Cor&Rey pf A	100	20	20	20	— 1¼
†Cosden OilMe.	900	1⅝	1½	1½	— ⅛
Crane Co......	150	8½	8	8	— ⅝
Creole Pet....	1,500	12⅛	12	12	....
†Cresson Gold.	2,100	1	1	1	....
Crocker Wh....	200	4¼	4⅛	4¼	+ ⅛
†CrownC Pet...	100	⅞	⅞	⅞	....
†Crn C Intl A..	500	6	5⅞	5⅞	....
†Cusi Mex.....	1,700	1⅜	1¼	1¼	....
Darby Pet.....	200	5⅛	5⅛	5⅛	— 1⅜
†Derby Oil....	100	1⅛	1⅛	1⅛	— ⅛
Dist Co Ltd....	100	22	22	22	— ⅛
DistCorpSeagr.	3,400	11¼	10⅞	10⅞	....
†DoehlerD Cast	100	7⅜	7⅜	7⅜	— ⅛
DowChem new.	500	75	74	75	+ 3
†Dubilier Con.	700	⅝	⅝	⅝	— ⅛
Duke Power..	125	40¼	40	40	+ 2½
Duval Tex.....	100	7	7	7	— ⅛
EastG&F6% p	50	69	69	69	— 1
East Sta Pow.	200	⅜	⅜	⅜	....
Easy WashMB	400	4¼	4	4	— ⅛
†Eisler Elec..	400	1	⅞	1	+ ⅛
El Bond & Sh.	13,500	12⅛	11½	11½	— ⅜
Do pfd	900	47	46	46	— 1
El Pow As....	300	4⅜	4	4	— ⅛
Do A	600	4½	4	4	— ⅛
El P&L 2dpf.	300	7	7	7	— 3½
†Elec Share ..	300	2½	2¼	2½	....
†Do pfd	225	47½	47¼	47½	....
†Equity Corp.	900	1⅛	1⅛	1⅛	....
Eureka Pipe..	50	33	33	33	....
†Ex-cello A&T	800	5⅝	5⅛	5⅝	+ ⅛
†Frchild AvA	600	8⅜	8⅜	8½	....
†Falcon Lead.	100	⅛	⅛	⅛	....
†Falstaff Brg.	600	4¼	4	4¼	....
†Ferro Enam.	100	12¼	12¼	12¼	— ⅛
†Fidelia Brg..	1,100	1	⅞	⅞	— ⅛
†Fst NatStlpf	30	111¼	111¼	111¼	....
Fisk Rub......	5,700	8	7	7	+ ⅛
Flintkote A..	100	11⅜	11⅜	11⅜	— 1
Ford M CanA	900	18⅛	18	18	....
Ford Mot Ltd.	2,000	7⅝	7⅝	7⅝	— ⅛
Gen Alloys ..	200	1⅜	1⅜	1⅜	....
†Gen Aviation	900	4¼	4	4	— ⅛
Gen El Ltd....	100	11¼	11¼	11¼	— ⅛
Gen G&EcvpfB	100	12	11⅛	12	— ⅛
Gen Invest....	100	⅛	⅛	⅛	— ⅛
Gen T & Rub	125	63½	62½	63½	+ ⅛
Glen Alden....	2,900	21	19⅞	20½	....
GoldSealEl n.	100	1	1	1	— ⅛
Goldfield Con.	3,600	⅛	⅛	⅛	....
†GrandRap V.	100	5⅛	5⅛	5⅛	— ⅛
GtA&P 1stpfd.	10	125⅛	125⅛	125⅛	— 1⅜
Greyhound ...	6,700	18⅜	17⅛	18	— ⅝
Gulf O Pa....	900	57⅜	56	56¼	— ⅛
†Hartman Tob	100	1⅛	1⅛	1⅛	— ⅛
†Hazeltine ...	100	6⅛	6⅛	6⅛	— ⅛
†Hir Walker.	1,300	26⅜	25⅞	25⅞	— ⅛
Do pfd	100	15⅞	15⅞	15⅞	— ⅛
Holling Gold..	1,600	17⅝	17⅜	17⅜	....
Horn & Hard	100	18	17	17	— 2
†HudsonBM&S	1,900	13⅜	13⅛	13⅛	....
Humble Oil....	300	41⅜	40⅞	41⅛	....
†Huyler's Del.	700	⅝	⅝	⅝	....
†Hygrade Fd.	300	3⅜	3⅛	3⅛	+ ⅛
Hygrade Sylv.	25	22	22	22	— 2
Imp ChemInd	200	9	9	9	— ⅛
Imp O Can....	3,600	14⅜	14	14	— ⅛
Imp Tb Brit .	200	32¼	32¼	32¼	+ ⅜
Ind Ter Ill A	100	1⅜	1⅜	1⅜	....
Ins Co N Am	700	47⅜	46½	46⅞	— 1
Int Cig Mch..	100	23	23	23	— ⅛
Int Hyd E pfd	125	21	20⅛	20⅛	— 1
†Int Mining ..	1,000	13½	12⅞	13⅛	+ ⅛
Do war	900	5⅜	5⅜	5⅜	— ⅛
Internat Pet..	3,400	27⅛	26⅜	26⅜	— ⅜
Int Pw Del pf	10	8⅛	8⅛	8⅛	....
†Irv Air Ch..	300	3¼	3⅛	3⅛	— 1
†Ital Superp A	200	1⅜	1⅜	1⅜	....
Do deb rt..	200	⅛	⅛	⅛	....
†Kerr Lake ..	200	⅛	⅛	⅛	....
Kirby Pet	100	1⅜	1⅜	1⅜	+ ⅛
Kirkl Lk G M	900	⅛	⅛	⅛	....
†Kreuger Br..	300	10⅜	10	10	— ⅛
Lake Shore M	600	53⅝	53⅛	53⅛	— ⅛
†Lefcourt Real	500	2⅛	2⅛	2⅛	— ⅛
Lehigh C & N	500	8	7⅛	8	....
†Lerner Strs ..	200	28	28	28	— ⅛
Lib McN & L	200	4⅜	4⅜	4⅜	— ⅛
Lone Star Gas	400	4⅜	4⅜	4⅜	— ⅛
Long Is Lt ..	300	3⅜	3¼	3¼	....
Do pfd	20	54	54	54	....
†Louis L & E	1,300	3⅛	3⅜	3⅛	+ ⅛
Lynch Corp ..	400	28⅜	28	28	— 2
McColl Fron O	100	12⅛	12⅛	12⅛	— ⅛
McCord Rad B	10	104⅜	104⅜	104⅜	....
Mangel Strs....	100	5	5	5	....
Margay Oil	100	7	7	7	— 1
Maryland Cas.	200	1⅜	1⅜	1⅜	— ⅛
Mass Util Asso	200	1⅜	1⅜	1⅜	— ⅛
Massey Harris.	300	3⅜	3⅜	3⅜	— ⅛
†Mavis Bott A	5,400	⅛	⅛	⅛	....
†Mayflow As	100	40	40	40	— 1
†Michig G & O	200	3	3	3	....
Michigan Sug	100	1⅛	1⅛	1⅛	....
Mid S P A vtc	200	2⅛	2⅛	2⅛	— ⅛
Do B vtc....	100	⅛	⅛	⅛	....
Mid W Util...	1,000	⅛	⅛	⅛	....
Midland Stl...	300	8½	8½	8½	— 2⅜
Midvale	25	24	24	24	....
Moh H 1st pfd	25	47⅜	47⅜	47⅜	— 2⅜
Do 2nd pfd.	100	21	20	20	— 5
†Molybden vtc	2,100	6⅜	6⅜	6⅜	— ⅛
Monty Ward A	20	119	118½	118½	— 1⅜
Mount Prod ..	400	4⅜	4⅜	4⅜	— ⅛
†Nat Bellas H	4,800	2⅞	2⅜	2⅜	....
†Nat Container	300	34⅜	32½	34⅜	— ⅛
Nat Dairy pfd	25	100	100	100	....
Nat Fuel G..	100	15	15	15	....
†Nat Invest ..	200	1⅛	1⅛	1⅛	....
Do war	200	⅝	⅝	⅝	....
Nat Leather..	400	1	1	1	— ⅛
Nat P & L pf	500	45⅛	43⅜	43⅜	— 2¼
Nat Service..	1,100	⅛	⅛	⅛	+ ⅛
Nat Stl war ..	700	⅜	⅜	⅜	....
†Nat Un Rad	500	⅛	⅛	⅛	— ⅛
†Natomis Co..	1,500	7⅜	7⅛	7⅜	— ⅛
Neisner Brs pf	400	2⅜	2¼	2¼	....
N J Zinc	400	53	52⅜	52⅜	— ⅜
†Newmt Min...	200	47⅜	46½	47⅜	— ⅛
Niag Hud Pw	2,200	5⅛	5⅛	5⅛	— ⅛
Do A war..	2,100	⅛	⅛	⅛	+ ⅛
Niag Sh Md B	100	3	3	3	— ⅜
Niles Ben P...	100	8	8	8	....
†Nipisg Min...	100	2⅜	2⅜	2⅜	— ⅛
†Novadel Ag..	500	19	18⅜	19	....
Ohio Brass B.	25	13⅜	13⅜	13⅜	....
Ohio Oil pfd..	700	86	85	85	— 2
Outbrd Mot B	100	⅜	⅜	⅜	+ ⅛
†Pacific East.	500	2⅛	2⅛	2⅛	....
P G&E 1st pf	200	22⅜	22¼	22⅜	+ ⅛
Pac Lgtg pfd	50	85	85	85	— ¼
Pac Pub S pfd	100	6⅜	6⅜	6⅜	+ ⅛
†Pac Tin spec	50	23	22½	22½	— ½
†Pan A Arwys	100	36¼	36¼	36¼	— ⅜
†Pantepec Oil	800	1½	1⅜	1½	....
Parke Davis..	200	25	25	25	+ ⅛
Penroad	900	2⅜	2¼	2⅜	....
Phila Co	200	13	12⅜	13	— ⅛
Phillip M Con	200	12⅛	12⅛	12⅛	....
†Phoenix Sec.	500	1⅛	1	1	— ⅛
Pie Bakg vtc..	100	10	10	10	+ ⅛
†Pioneer Gld.	10,300	12⅛	11⅞	11⅞	— 1
Pitney Bowes	900	3⅜	3½	3½	— ⅛
Pitts Lake E.	10	73	73	73	....
Pitts Pl Gl...	550	50⅛	49	49⅛	— 1
Pond Crk Poc	100	17⅛	17⅛	17⅛	— ⅜
†Potrero Sug.	100	1⅛	1⅛	1⅛	....
Premier Gold.	800	1⅛	1⅛	1⅛	— ⅛
Prod Roy	1,100	⅛	⅛	⅛	....
†Pruden Inv..	400	6⅛	6⅛	6⅛	....
Pug Sd P S p	200	10⅛	10⅛	10⅛	— ⅛
Do 6 pfd....	110	7⅛	6	6	— 1⅝
Quaker Oats.	10	118	118	118	— 1
Railroad Sh..	200	⅛	⅛	⅛	....
Rwy & L Sec	50	7⅜	7⅜	7⅜	— ⅛
Reybarn Inc .	300	2⅛	2⅛	2⅛	....
Reynolds Inv.	100	⅝	⅝	⅝	....
Rich Oil pfd.	200	⅝	⅝	⅝	+ ⅛
†Root Ref ...	200	1	1	1	....
Rossia Intl ..	100	⅜	⅜	⅜	....
†St Anth Gold	1,500	⅛	⅛	⅛	....
St Regis Pap..	2,400	2⅛	2	2	— ⅛
Salt Cr Con .	1,000	⅝	⅝	⅝	— ⅛
Salt Cr Prod.	800	6	5⅜	5⅜	— ⅛
Sec Corp Gen.	100	1⅛	1⅛	1⅛	....
Segal Lock ..	300	⅛	⅛	⅛	....
†Selected Ind.	300	1⅛	1⅛	1⅛	....
†Seton Leather	400	4¼	4	4	— ⅛
†ShattuckDenn	100	1⅛	1⅛	1⅛	— ⅛
Shaw W&P ..	100	20	20	20	— ⅝
Sheaffer Pen.	100	10⅛	10⅛	10⅛	— ⅛
†Shenandoah .	200	1⅛	1⅛	1⅛	— ⅛
Sherwin-Wms .	250	68	67⅜	67⅜	— 1⅛
Silver King C.	1,600	11⅛	11⅛	11⅛	....
Singer Mfg ...	30	172½	170	170	— 2½
†Smith A O .	100	19⅛	19	19	— 1⅛
†Sonotone ..	400	2⅛	2⅛	2⅛	— ⅛
So Am G&P.	3,000	3⅜	3⅛	3⅜	+ ⅛
So Penn Oil..	600	22⅜	22⅜	22⅜	— ⅛
†Southland R.	100	5⅛	5⅛	5⅛	— ⅛
St Oil Ind ..	2,300	26⅜	26⅜	26⅜	— ⅛
St Oil Ky ...	900	16⅛	16	16	— ⅛
St Oil Neb ..	300	12	12	12	— ⅜
†St Sil-Lead .	500	⅛	⅛	⅛	....
†Stein Cosmet	1,300	1⅛	1⅛	1⅛	— ⅛
Stetson [JB].	50	8⅜	8⅜	8⅜	....
†Stutz MotAm	100	2	2	2	....
†Sun Invest ..	200	4¼	3⅞	3⅞	— ½
†Sunray Oil ..	600	1⅛	1	1⅛	....
Swift & Co ..	5,000	17	16⅜	16⅜	— ⅜
Swift Int	700	31⅜	30⅜	30⅜	— ⅝
†Swiss-AmElpf	50	38	38	38	— 1
Tastyeast A .	1,300	⅜	⅜	⅜	....
Technicolor ..	2,500	12⅜	12	12	— 1
†Teck Hugh G	800	6⅜	6⅛	6⅜	+ ⅛
†Texon Oil ...	300	4⅜	4⅜	4⅜	+ ⅛
†Thermoid pfd	50	32	32	32	— 2
Tonopah Min.	1,300	⅜	⅜	⅜	....
†Trans Lux ..	500	1⅜	1⅜	1⅜	— ⅛
Trunz Pork S	100	10⅛	10⅛	10⅛	— ⅛
Tubize Chat..	900	5	4⅜	4⅜	— ⅝
Do A	200	13⅜	13⅜	13⅜	— ⅛
†Tung Sol Lp	300	3⅜	3⅜	3⅜	— ⅛
Do pfd	100	24	24	24	— 1
Unit Corp war	500	1⅛	1⅛	1⅛	— ⅛
†Unit Dry Dk	300	⅛	⅛	⅛	....
Unit Founders	1,500	⅜	⅜	⅜	....
United Gas ..	3,900	2⅛	2⅛	2⅛	+ ⅛
Do war	400	⅛	⅛	⅛	....
Do pfd	400	38	37	37½	— 2
Un Lt&Pow A	1,800	2⅛	2	2⅛	+ ⅛
Do cvt pfd.	800	9⅜	9	9	— ⅛
Un Molasses L	600	4⅜	4⅛	4⅛	— ⅛
Unit Shoe M..	25	66⅛	66⅛	66⅛	— ⅛
†US & Int Sec	300	1⅛	1⅛	1⅛	....
†Do pfd	200	50	49⅜	50	....
US Elec Pow..	100	⅜	⅜	⅜	....
U S Foil B..	800	11⅛	10⅜	11	— ⅛
U S Radiator	100	1⅛	1⅛	1⅛	....
Do pfd	25	8	8	8	— 1
Unit Stor vtc	500	⅛	⅛	⅛	....
Unit Verde ..	900	4	3⅜	4	+ ⅛
Univer Ins ..	100	12	12	12	....
Utah Apex M	100	1⅜	1⅜	1⅜	....
Util Pow & Lt	1,000	⅜	⅜	⅜	....
Venez Mex Oil	100	1⅛	1⅛	1⅛	— ⅛
Waco Airc ...	3,400	11⅞	5⅛	7½	— 4⅝
Wahl Co......	100	1⅛	1⅛	1⅛	....
†Wenden Cop.	400	⅛	⅛	⅛	....
WatMdlst pfd	20	69	60½	60½	—13½
Wilson Jones.	100	16	16	16	— 1
Woolwrth Ltd	100	25⅜	25⅜	25⅜	+ ⅛
Wright Harg.	6,700	9⅜	9⅜	9⅜	+ ⅛
†Yukon Gold.	200	⅛	⅛	⅛	....

DOMESTIC BONDS.

No. thous.		High.	Low.	Close.	Net chge.
5	AlaPow 5s '46..	91½	91⅜	91½	— ⅛
2	do 5s '51.......	87½	87⅛	87⅛	+ ⅛
10	do 4½s '67.....	71	70½	70½	— 1
18	AluminCo 5s '52.	105⅜	105⅛	105⅜	+ ⅛
6	AluminLtd 5s '48	92½	91⅜	92	— ⅛
8	AmE&P 6s '57A	16½	16⅛	16⅛	— ⅛
75	AmG&E 5s 2028.	94¼	93⅜	94¼	— ⅛
21	AmG&Pow 6s '39	21	20	20	— 2
15	do 5s '53.......	18⅛	17⅛	17⅛	— 1⅜
9	AmP&L 6s 2016	52	50	51½	+ 1⅜
5	AmRad 4½s '47.	104	104	104	+ ⅜
8	AmRollM 5s '48.	90¼	89⅜	89⅜	— ⅜
1	AmSeat 6s '36...	57	57	57	— 1
11	AppElPw 5s '56.	100⅜	100⅛	100⅛	— ⅛
2	AppalPow 5s '41.	107⅜	107⅛	107⅛	+ ⅜
6	do 6s 2024 A..	88½	88	88½	....
10	ArkP&L 5s '56..	73⅛	73	73⅛	+ ⅛
21	AsElec 4½s '53..	35	33⅜	34	— 1⅛
1	AsG&E 5s '50...	18⅛	18⅛	18⅛	....
8	do 5½s '77.......	19⅛	19	19	— 1⅛
30	do 5s '68......	18	16⅜	17⅛	— ⅜
3	do 4½s '48.....	16	15⅜	16	+ ⅛
10	do 4½s '49 C....	16	15⅛	16	+ ⅛
9	AsTelCo 5s '65 A	97⅛	97⅛	97⅛	+ 1⅛
4	AsTelUt 5½s '44	15	15	15	....
3	do 6s '33......	21	21	21	....
5	AsT.T5½s '55 A	49⅛	49⅛	49⅛	+ 1⅛
18	BaldLoc6s '38ww.	115⅛	115	115	+ ⅛
27	do 6s '38 xw....	96⅛	96⅛	96⅛	— ⅛
10	BellTCan 5s '57B.	110	110	110	— ⅛
4	do 5s '60 C......	110⅜	110⅜	110⅜	+ ⅛
3	BirmEl 4½s '68.	66	65⅛	65⅛	— ⅛
1	Birm Gas 5s '59.	51	51	51	....
4	BroadRivP 5s '54	58⅜	57⅛	57⅛	— 2
3	BfloGEl 5s '39..	108⅛	108⅛	108⅛	+ ⅛
15	CanNorP 5s '53.	96	95⅜	95⅜	— ⅜
9	CanPac 5s '42..	112⅛	111⅜	112⅛	+ ⅛
24	CaroP&L 5s '56.	78⅜	78	78	....
3	CedRapMfg5s '53.	110⅛	110⅛	110⅛	— ⅛
6	CArizL&P 5s '60	85	84	84	— 1⅛
3	CenIllLt 5s '43..	107⅛	107⅛	107⅛	....
2	CenIllPS5s '56 E	60⅛	60⅛	60⅛	— ⅛
5	do 5s '68 G......	62	61	62	+ 2
1	do 4½s '51 H....	56	56	56	....
3	do 4½s '67 F....	56⅛	55⅛	55⅛	— 2⅛
17	CenP&L 5s '56..	58⅜	57⅜	58	+ ⅛
17	CenPw 5s '57 D.	55⅜	54⅛	54⅛	— 1⅛
9	CenStEl 5½s '54	37	36⅛	36⅛	— ⅛
11	do 5s '48.......	37	36	37	+ ⅜
13	CenStP&L5½s '53	47	46⅛	46⅛	— 1⅜
5	ChiDisE 4½s '70	90	89⅛	90	— ⅛
13	do 5½s '35.......	99⅜	99⅜	99⅜	....
1	ChiPnTl 5½s '42	72⅛	72⅛	72⅛	— 2⅛
3	ChiRy cod 5s '27	57	57	57	....
2	CinStRy 5½s '52	73	73	73	— ⅛
2	CitiesSer 5s '66..	43⅛	43	43	— ⅛
104	do 5s '50......	43⅛	42⅜	42⅜	— ⅛
6	CitSGas 5½s '42	63⅜	63⅛	63⅜	— ⅛
3	CitSGPipe 6s '43	79⅛	78⅛	79⅛	— ⅛
4	CitSP&L 5½s '49	42⅛	41	41	— 1⅛
23	CitSPw 5½s '52..	41⅛	41	41	— 1⅛
2	CmwlEd 5s '53A.	107⅛	107⅛	107⅛	....
1	do 5s '54 B...	107⅛	107⅛	107⅛	....
10	do 4½s '56 C....	103⅜	103⅜	103⅜	....
2	do 4½s '57 D....	103⅛	103⅛	103⅛	— ⅛
47	do 4s '81 F......	94⅜	94⅛	94⅜	— ⅛
2	do 5½s '62 G....	106⅜	106⅜	106⅜	+ ⅛
1	CmlSub5½s '48 A	84	84	84	— ⅛
8	ComnP&L 5s '57	48⅛	46⅜	46⅜	— 1⅛
1	Conn L&P 5s '62D.	108⅛	108⅛	108⅛	— ⅛
2	do 5½s '54 B....	110	110	110	— 1⅛
5	Conn Riv 5s '52.	104⅜	104⅜	104⅜	....
9	CGE&P 4½s '35stp.	102	102	102	....
11	CGELBa 4s '81....	105	104⅜	105	+ ⅛
1	Con G B 4½s '54.	114	114	114	....
3	Con GUt 6½s '43A	9⅛	8⅞	9⅛	+ ⅛
7	do 6s '43.......	45⅜	45⅛	45⅛	— ⅛
1	ConPub 7¼s '36stp	89	89	89	....
3	ConsumP 5s '36..	105⅛	105⅛	105⅛	— ⅛
4	do 4½s '58.......	105⅛	105⅛	105⅛	— ⅛
20	ContG&E 5s '58A.	47	46⅛	46⅛	— ⅛
1	Cont Oil 5½s '37.	102⅛	102⅛	102⅛	....
4	Crane Co 5s '40.	100⅛	100	100	....
8	Crucible St 5s '40	94½	94	94	— ⅛
12	Cudahy P5½s '37.	104	103⅜	103⅜	+ ⅛
4	do 5s '46........	107	106⅛	107	....
1	CCP&L 4½s '56.	94⅜	94⅜	94⅜	— ⅛
1	DallasP&L 6s '49.	108⅛	108⅛	108⅛	+ ⅛
1	DelElP 5½s '59...	90	90	90	— 1
1	DerbyG&E 5s '46.	83⅛	83⅛	83⅛	....
1	DetCGas 6s '47A..	100⅜	100⅜	100⅜	+ ⅛
4	DixGulfG 6½s '37.	101⅛	101⅛	101⅛	....
10	Ed El Ill 5s '35.	102⅛	102⅛	102⅛	+ ⅛
28	ElecP&L 5s2030.	36¼	35⅞	35⅞	— ¼
10	EmpD&R 5½s '42.	62⅛	61⅛	62	— ⅛
1	Erie Ltg 5s '67.	102⅛	102⅛	102⅛	....
1	FairbMorse 5s '42.	86⅜	86⅜	86⅜	....
13	FedWater 5½s '54	34⅜	34⅜	34⅜	— ⅛
14	FstoneCM 5s '48..	103	102⅛	102⅛	— ⅛
8	FstoneTire 5s '42.	103	102⅛	102⅛	+ ⅛
18	FlaP&L 5s '54....	60⅜	60⅛	60⅛	— ⅛
5	Fla P 5½s '79A....	70	69⅛	69⅛	— 1⅛
10	GaryE&G 5s '34A.	61⅛	59⅜	61	....
33	Gatin P 5s '56..	95⅛	95⅛	95⅛	— ⅛
5	GenBronze 6s '40.	72	71⅛	71⅛	— 2⅜
1	GenMotAc 5s '35.	102	102	102	....
2	GenPubS 5s '53...	81	80	81	+ 2½
15	GenPUt 6½s '56..	48⅛	48⅛	48⅛	— ⅛
1	GenRef 6s '38ww.	127⅛	127⅛	127⅛	— 2⅛
4	GenW Wk 5½s '43A	56⅜	56	56	— 1
17	GeoPow 5s '67..	82⅛	82⅛	82⅛	— ⅛
4	GeoP&L 5s '78..	52⅛	51⅛	51⅛	+ ⅛
1	Gillette 5s '40...	103⅜	103⅜	103⅜	— ⅛
22	GlenACoal 4s '65..	78⅛	77⅛	77⅛	+ ⅛
33	GliddenC 5½s '35.	102⅜	102⅛	102⅛	— ⅛
2	Gd[fw] 6s '48ctfs	34	33	34	+ ⅛
3	GdTrunk 6½s '36.	105⅜	105⅜	105⅜	....
1	GtNorP 5s '35....	100⅛	100⅛	100⅛	....
20	GulfOilPa 5s '47.	106	105⅛	105⅛	— 1⅛
2	do 5s '37........	105	105	105	....
4	GulfStUt 4½s '61.	84	84	84	....
27	do 5s '56 A......	88	87⅛	87⅛	....
1	HackenWat 5s '38.	107⅛	107⅛	107⅛	— ⅛
1	HallPr 5½s '47A	76⅜	76⅜	76⅜	....
7	H Gulf G 6½s '43	62	61	61	— 1
7	HL&P 4½s '81E..	102⅛	102⅛	102⅛	....
2	†HudBay 6s '35...	108⅛	108	108	— ⅛
4	†HygrFd 6s '49 A	67	66⅛	67	— ⅛
1	†do 6s '49 B ..	67	67	67	— ⅛
6	IdahoPow 5s '47.	105	104	105	....
1	Ill Cen 4½s '34..	97⅛	97⅛	97⅛	— ⅛
14	IllNorUt 5s '57....	103⅛	102⅛	103⅛	....
4	IllPow&L 5s '56 C	65	63⅜	63⅜	— 1⅛
1	do 5½s '57	58	58	58	— 1
16	do 6s '53	71⅛	70	70	— 1
1	do 5½s '54 B ...	67	67	67	— 1
1	Ind&Mich 5s '57.	108	108	108	....
2	Ind El 6s '47 ..	70	70	70	....
14	do 5s '51 C.....	60⅛	59	60	— 1
3	IndHydEl 5s '58..	60⅛	60	60	— ⅛
8	Ind Svc 5s '50..	38	38	38	— ⅛
1	do 5s '63 A	36⅛	36⅛	36⅛	— 1⅛
41	IndP&L 5s '57 A.	98⅛	97⅜	98⅛	+ ⅛
7	IntPSec 7s '57 E	80	80	80	....
4	do 7s '52 F.....	80	80	80	....
3	do 6½s '55 C....	77⅛	76	77⅛	+ 2⅛
5	Int Salt 5s '51..	104	104	104	+ ⅛
6	IntSecAm 5s '47.	60	59⅜	59⅜	— ⅛
4	Inters P 6s '52.	38⅛	38	38⅛	— ⅛
14	do 5s '57	54	53⅜	53⅜	+ ⅛
10	do Svc 5s '56 D	51⅛	51	51	....
10	do 4½s '58	47⅜	46⅜	47	— 3
5	Ia-Neb L&P 5s '57	86	85⅛	85⅛	— 1⅛
8	do 5s '61 B....	85	84⅛	84⅛	— 2⅛
4	Ia P&L 4½s '58 A	95⅛	95	95	— 1⅛
26	Ia Pub Svc 5s '57	83⅜	82⅜	83	— 1
5	do 5s '47 B......	101	100⅜	100⅜	— 1⅛
4	JacksonGas 5s '42	36⅛	35⅛	35⅛	— ⅛
16	JCP&L 4½s '61 C	96⅛	96	96⅛	— ⅛
8	KanP&L 5s '57 B	99⅛	99	99	— ⅛
1	do 6s '55 A....	102⅛	102⅛	102⅛	+ ⅛
4	Kan Pow 5s '47 A	79⅛	79⅛	79⅛	— ⅛
1	Ky Util 5s '69 I	56	56	56	— 1
3	do 5s '61 H......	58	58	58	— 1
2	Kimber-C 5s '43 A	98⅛	98⅛	98⅛	+ ⅛
6	KopG&C 5½s '50.	101⅛	101	101	— ⅛
8	do 5s '47	98⅜	98⅛	98⅛	— ⅛
8	Kresge 5s '45 ...	102⅛	102⅛	102⅛	— ⅛
2	do 5s '45 ctf.....	101	101	101	+ ⅛
1	Laclede G 5½s '35	64⅛	64⅛	64⅛	— 1⅛
7	LehiPS 6s 2026A	86⅛	86⅛	86⅛	....
4	LibMcN&L 5s '42	91⅛	90⅛	90⅛	— ⅛
1	Long Is Lt 6s '45	94	94	94	....
5	LouG&EKy 6s '37.	102⅛	102⅛	102⅛	....
2	do 4½s '61	102⅛	102⅛	102⅛	+ ⅜
58	Lou P&L 5s '37.	96⅛	95⅜	96	— ⅛
5	ManiP 5½s '51 A	64⅜	64⅜	64⅜	— 1⅛
15	Mass Gas 5s '55	97⅛	97	97	— 1
1	McCord R 6s '43	66	66	66	....
10	Metro Ed 4s '71.	88⅛	88⅜	88⅜	— ⅛
3	do 5s '62 F.....	100	100	100	....
6	MilwGL4 4½s '67.	107⅛	106⅛	106⅛	....
4	MinnGL4 4½s '50	93⅛	93	93	— ⅛
3	MinnGenE 5s '34.	101⅛	101⅛	101⅛	....
1	MinP&L 4½s '78.	78⅛	78⅛	78⅛	....
1	do 5s '55	88	88	88	— ⅛
2	MissRF 6s '44 ww	98⅛	98⅛	98⅛	— ⅛
27	MissP&LCo 5s '57	70⅜	70	70⅛	— ⅛
5	Miss Pow 5s '55	58⅜	58⅛	58⅛	— ⅛
2	MP&Lt 5½s '55.	99⅛	99⅛	99⅛	....
9	M W P 5½s '53.	89⅛	89	89⅛	+ ⅛
3	MLH&P 5s '51 A.	109⅛	109⅛	109⅛	....
5	do 5s '70 B ..	109⅛	109⅛	109⅛	....
1	M S S 6½s '37 ..	5⅛	5⅛	5⅛	....
4	Narrag 5s '57 ..	104⅛	104⅛	104⅛	....
4	NP&L 6s 2026A.	68⅛	68	68⅛	— ⅛
20	do 5s 2030 B ..	59⅜	59⅛	59⅛	— ⅛
5	N P S 5s '78 ctf.	7⅛	7⅛	7⅛	....
1	Nat Tea 5s '35 .	101⅛	101⅛	101⅛	— ⅛
2	Nebr P 4½s '81 .	106	106	106	— ⅛
10	N C E 5s '56 .	77⅛	76⅜	76⅜	— ⅛
8	N E G&E 5s '50.	53⅛	52⅜	52⅜	....
2	do 5s '47	53	51⅛	51⅛	— 2
14	N E P 5½s '54 ..	68⅛	67⅛	68⅛	+ ⅛
13	do 5s '48	64⅛	63⅛	63⅛	— ⅛
2	N O PS 6s '49A.	32⅜	31	32⅜	+ 1⅜
6	NOPS 4½s '35 .	51	50⅜	51	+ ⅛
2	NY&WL 4s 2004.	100⅛	100	100	— ⅛
2	‡NYF 5½s '48 .	88	88	88	— 1
28	NYP&L 4½s '67.	95⅜	95	95	+ ⅛
31	NYSE&G 4½s '80.	85⅛	85	85	— ⅛
1	N Fall P 6s '50.	108⅛	108⅛	108⅛	....
3	do 5s '59	105⅜	105⅜	105⅜	— ⅛
2	N A L&P 5s '36.	100⅜	100⅜	100⅜	+ ⅛
68	do 5½s '56	51	50⅛	50⅛	— ⅛
3	N I G & E 6s '52.	98	98	98	....
5	N I P S 5s '69.	71⅛	71⅛	71⅛	....
8	do 5s '66 C ..	70⅜	70⅜	70⅜	+ ⅛
7	do 4½s '70 E ..	66⅛	66⅛	66⅛	....
4	N O T&L 5s '56.	98	98	98	+ ⅛
12	N S P 5½s '40...	95⅛	95	95	— ⅛
14	do 4½s '61	94⅛	93⅜	94	....
7	NWPS 5s '57 ..	68	67⅛	68	— ⅛
1	Ogden G 5s '45.	99⅛	99⅛	99⅛	....
53	Ohio E 5s '60 ..	97⅜	96⅜	96⅜	— ⅛
2	Ohio P 5s '52B..	104⅛	104⅛	104⅛	— ⅛
4	do 4½s '56 D .	103⅛	103⅛	103⅛	+ ⅛
1	OhioPS 6s '53C.	104	104	104	+ 1
11	do 5½s '61 E ..	99⅛	98	98	— 1⅛
8	do 5s '54 D ..	99	98⅜	98⅜	— ⅛
3	O G & E 5s '50.	98⅜	98⅜	98⅜	+ ⅛
2	Oswego F 6s '41.	63	61⅛	61⅛	— 1⅛
1	Pac C P 5s '40 .	99⅛	99⅛	99⅛	+ 1⅛
4	PG&E 4½s '57E.	102⅛	102⅛	102⅛	+ ⅛
15	†do 4½s '60 F .	102⅛	102⅛	102⅛	+ ⅛
1	do 5s '55 D	106⅜	106⅜	106⅜	+ ⅛
1	do 5½s '52 C ..	106⅛	106⅛	106⅛	— ⅛
2	do 6s '41 B.....	114	114	114	+ ⅛
2	Pac I 5s '48 A.	81	80	80	— 2
19	P P & L 5s '55.	43⅜	42⅜	43⅛	+ ⅛
4	P W O 6½s '43 .	93⅜	93⅛	93⅛	— ⅛
2	Palmer L 6s '38.	101⅛	101⅛	101⅛	+ ⅛
7	P C P&L 4½s '77.	88⅛	88	88	— ⅛
4	Pen E 4s '71 F.	75⅜	75⅜	75⅜	+ 1⅛
6	do 5½s '59......	65⅛	63⅜	63⅜	— 2⅛
1	POP&L 5½s '54.	104⅛	104⅛	104⅛	— ⅛
1	Pen P S 6s '47C.	96	96	96	....
2	T 5s '60 C	101	101	101	— 1⅛
2	Pen W & P 5s '40.	111	111	111	....
9	PGL&C 4s '81B.	77⅛	77⅛	77⅛	+ ⅛
5	do 6s '57 C	93⅛	93⅛	93⅛	— ⅛
5	Peop L&P 5s '79.	2⅛	2⅛	2⅛	— ⅛
2	Phil E 5s '66 ...	113	112⅜	112⅜	— ⅛
2	Ph E P 5½s '72.	109	108⅜	108	+ ⅛
2	Phila R T 6s '62.	67⅛	67⅛	67⅛	— 1⅛
2	Pd N Ry 5s '54 A	93	92⅛	93	+ 1
11	Pitts Stl 6s '48..	96	95⅛	96	....
1	Poor&Co 6s '39.	97	97	97	+ 2
8	Ptld G&C 5s '40	86⅛	86	86	— ⅛
11	Pot Ed 5s '56 E.	100⅛	100	100⅛	+ ⅛
2	Potr Sug 7s '47..	27	27	27	— 1
8	P C NY 6½s '42A	91	90⅜	90⅜	....
1	PS NH 4½s '57 B.	103⅛	103⅛	103⅛	— ⅛
7	PS N Ill 5s '56.	91	91	91	....
1	do 5s '56 C......	86⅛	86⅛	86⅛	....
11	do 4½s '80 E....	81	80⅜	81	....
12	do 4½s '81 F....	80⅛	80	80	....
3	do 6½s '37 G...	102⅛	102⅛	102⅛	— ⅛
3	do 6½s '52 H....	98⅛	98⅛	98⅛	— ⅛
4	PS Okla 5s '61 C.	88⅜	88⅜	88⅜	....
2	do 5s '57 D	89	88⅜	88⅜	— ⅛
34	PgS P&L 5½s '49	47	45⅜	46⅛	+ 1⅛
5	do 5s '50 C......	44⅛	43⅜	44	— ⅛
17	do 4½s '50 D....	43⅛	41⅛	41⅛	— 2⅛
5	Que Pw 5s '68A.	102	102	102	....
1	QueenBG 4½s '58.	101	101	101	+ ⅛
1	Ryer&S 5s '43...	102	102	102	+ ⅛
3	StL G&C 6s '47 ..	6⅜	6⅜	6⅜	+ ⅛
9	S A PS 5s '58 B	93	92	93	....
2	SanJ L&P 5s '57	98⅛	98⅛	98⅛	+ ⅛
2	Sch RE 6s '35 xw	15	15	15	+ 1⅛
13	Scripps 5½s '43..	89	88⅜	89	+ ⅛
12	Seattle Lt 5s '49	24⅜	22	24⅜	....
9	S W&P 4½s '67A	94⅜	94⅜	94⅜	+ ⅛
15	do 4½s '68 B....	94⅜	94⅜	94⅜	+ ⅛
4	do 4½s '67 D....	94⅜	94⅜	94⅜	....
6	do 5s '70 C.....	102	101⅜	102	+ ⅛
2	Shef Stl 5½s '48.	103⅛	103⅛	103⅛	— ⅛
1	Sh-Wyo 6s '47..	44	44	44	— 1
24	SEP&L 6s2025A	69⅛	68	68⅛	— 1
4	So C Pw 5s '57.	75⅛	75	75	— ⅛
5	So Cal Ed 5s '51.	105⅛	105⅛	105⅛	— ⅛
8	do 5s '52.........	105⅛	105⅛	105⅛	— ⅛
3	do 5s '54.........	105⅛	105⅛	105⅛	....
1	So Cal G 5s '57.	103⅛	103⅛	103⅛	....
10	do 4½s '61......	98⅛	98⅛	98⅛	— ⅛
20	SCG Cal 4½s '68	97⅜	97⅜	97⅜	....
12	So N G 6s '44....	71⅛	71	71	— 2
1	SW AT 5s '61A.	61⅛	61⅛	61⅛	+ 1⅛
1	SW G&E 5s '57A	91	91	91	+ ⅛
3	SW L&P 5s '57 A	70⅛	70	70⅛	....
1	SW NG 6s '45..	53	53	53	— ⅛
1	SW PS 6s '45 A.	79	79	79	— 1
2	Stal Mfg 6s '42.	103	103	103	....
9	Std G&E 6s '35.	87	85⅜	86⅛	+ 1⅛
16	do 6s '35 cvt.....	87⅛	85⅛	86⅛	+ 1⅛
24	do 6s '51.........	51	48⅜	49	— 2⅛
13	do 6s '66........	49⅛	49	49	— 1
1	Std Inv 5s '37...	78⅛	78⅛	78⅛	....
18	Std P&L 6s '57..	46	45⅛	45⅛	— ⅛
92	Sun Oil 5½s '39.	103	102⅛	102⅛	— ⅛
2	Sup Ill 4½s '70..	83⅛	83⅛	83⅛	....
5	Swift&Co 5s '40.	103⅜	103⅜	103⅜	....
5	do 5s '44.........	106⅛	106⅛	106⅛	— ⅛
10	Tenn ElP 5s '56.	79⅛	78⅜	78⅜	— 1⅛
27	Tenn PS 5s '70..	92⅜	92	92⅜	+ ⅛
1	†TexCGas 5s '48	54⅜	54⅜	54⅜	— 1⅛
1	Tex El S 5s '60.	83	82	82	— ⅛
14	Tex P&L 5s '56.	95⅛	94⅜	95	— ⅛
3	do 5s '37........	104	104	104	....
2	†Thermd 6s '37stp	68⅜	68	68⅜	— ⅛
1	TideWatP 5s '79A	69⅜	69⅜	69⅜	— ⅛
17	ToledoEd 5s '62.	105	104⅜	105	— ⅛
16	TwCRT 5½s '52A.	47	46⅛	47	+ ⅛
2	Ulen&Co6s '44 sta	44	43	43	— 3
14	UnGulfCor 5s '50.	105⅜	105	105	— ⅛
3	UnL&P 6½s '74	43	43	43	— 2
4	do 6s '75..........	40⅛	40	40	— 2
14	UnL&Ry 5½s '52	50⅜	50⅛	50⅜	— ⅛
1	do 6s '52 A.......	80⅜	80⅜	80⅜	— ⅛
4	U S Rub 6½s '35.	100⅛	100⅛	100⅛	— ⅛
2	do 6½s '36.......	98⅜	98⅜	98⅜	— ⅛
3	do 6½s '39......	92½	92	92	— 1
10	do 6½s '40.......	92½	91⅜	91⅜	— 1⅜
1	UtahP&L 6s '22 A	50⅜	50⅜	50⅜	+ ⅛
4	VaPS 5½s '46 A.	73⅜	73⅜	73⅜	— ⅛
19	WashGasLt 5s '58.	100⅛	100	100	— ⅛
7	WashWatP 5s '60	99⅛	99	99	....
3	WTexUt 5s '57 A	63⅛	63⅛	63⅛	— ⅛
15	WUG&E 5½s '55A	89⅛	88⅜	88⅜	— ⅛
2	WisML&P 5s '44.	93	92⅛	92⅛	— 1⅛
2	WisPubS 6s '52 A	99	99	99	....
1	WisP&L 5s '56 E	83⅜	83⅜	83⅜	+ 1⅛
2	do 5s '58 F.....	83	83	83	+ ⅛
4	YorkRys 5s '37.	99⅛	99⅛	99⅛	— ⅛

FOREIGN BONDS.

No. thous.		High.	Low.	Close.	Net chge.
1	BadenCMun 7s '51	33⅜	33⅜	33⅜	— ⅛
2	BogotaMBk 7s '47	23⅜	23⅜	23⅜	— ⅛
8	BAireP 7½s '47 st	46	45	46	+ ⅛
6	do 7s '52 stp....	43⅜	43⅜	43⅜	+ ⅛
1	ChileMtBk 6s '31	13	13	13	....
1	EuropMg 7s '67 C	44	44	44	....
1	FinRMBk 6s '61.	87⅛	87⅛	87⅛	— ⅛
16	GerCMun 7s '47	37	36⅜	36⅜	— ⅛
23	do 6s '47.......	34⅛	33⅜	33⅜	— ⅛
10	IsarcoHyEl 7s '52	73⅜	73⅜	73⅜	+ ⅛
3	LimaPeru 6½s '58	7⅜	7⅜	7⅜	....
3	MendoP 4s '51 stp	40	39	39	— 2½
1	NipponEP 6½s '53	79⅜	79⅜	79⅜	....
8	ParanaBraz 7s '58	11⅛	11⅛	11⅛	....
20	Russian 6½s '19.	2⅜	2⅛	2⅛	— ⅛
31	do 5½s '21.......	2⅜	2⅛	2⅜	— ⅛
4	SantiagoCh 7s '49.	9⅛	9⅛	9⅛	+ ⅛
6	Un Ind 6s '45....	46⅛	45⅜	45⅜	— 1⅛

*Officially listed on application by the corporation. Other securities are admitted to dealing as "unlisted," on application of a regular member and approval by the listing committee and the board of governors. xd—Ex dividend. ex—First sale since ex dividend date or dates. ww—With warants. xw—Without warants.

BANK STOCKS

CHICAGO.

	Bid.	Ask.
Amer Nat Bank & Trust Co...	100	....
Central Republic Co..........	3	3½
Chicago Title & Trust Co.....	62	65
City National Bank	95	103
Cont Illinois National Bank....	44½	45¼
Cont Illinois Co. C. B. I.....	90	100
First National Bank	93	95
Harris Trust & Savings Bank..	190	200
Mercantile Tr & Savings Bank..	60	70
Merchandise Bank & Trust Co..	42	47
National Boulevard Bank	145	160
National Builders Bank	20	30
Northern Trust Co............	395	405
Personal Loan & Savings Bank..	90	100
Terminal National Bank	5½	7½

NEW YORK.

	Bid.	Ask.		Bid.	Ask.
Bk Manh.	28	29½	Contin ..	11¾	13¼
Chase Nat.	25¼	26¾	Corn Ex.	48½	50½
Commer.	146	156	Empire ..	18¾	19¾
Fifth Ave.	1010	1060	Guaran .	356	361
First Nat.	1595	1635	Irving ..	15¾	17
Nat City.	23¾	25¼	Mnfctrs .	19½	21
Public ..	31	33	NY T&T.	⅝	⅞
Bankers ..	61¾	63¾	NY Trust	99	102
Bklyn Tr	93	98	Ti G&T ..	5½	7
Cen Han.	123	127	Unit Stat.	1685	1735
Chemical.	40¾	42¾			

HIDE FUTURES.

Hide futures closed 5@16 points higher with sales of 62 lots or 2,480,000 lbs. Closing bids—old contracts—September, 6.66c; December, 7c; March, 7.10c; standard contracts—September, 7.55c; December, 7.85c; March, 8.06c; June, 8.31c.

STATUS OF 20 CLOSED BANKS ON JUNE 30

	Adams State Bank	Arlington Hts. State Bank	Armitage State Bank	Ashland State Bank	Auburn Park Trust and Savings Bank	Baker State Bank	Bank of Harvey	Belmont-Sheffield Trust and Savings Bank	Berwyn State Bank	Berwyn Trust and Savings Bank
Cash receipts to date—										
From assets	$207,880.81	$141,588.15	$123,603.59	$167,831.87	$339,806.32	$73,666.74	$436,708.88	$83,754.96	$222,964.39	$43,302.39
Proceeds of R. F. C. loan	....	....	....	....	....	....	....	83,425.00	....	....
Refunds to apply on advances to protect assets	12,907.80	6,241.50	7,810.95	25,593.70	21,225.86	14,587.16	33,227.89	9,321.91	4,593.04	5,233.98
Total receipts	$220,788.61	$147,829.65	$131,414.54	$193,425.37	$361,032.18	$88,253.90	$469,936.77	$176,501.87	$227,557.43	$48,496.37
Accounted for as follows—										
Preferred claims paid	5,177.50	100.00	69.45	1,959.49	1,279.13	2,543.69	35,032.65	3,469.51	12,789.96	1,011.24
Secured claims paid, including borrowed money	139,629.48	108,935.29	74,200.00	109,000.00	104,800.00	42,654.31	208,385.00	31,230.00	131,462.39	14,553.66
Dividends paid to gen. creditors	30,149.55	....	....	25,617.89	90,987.73	....	125,279.94	77,154.19	27,837.10	....
Dividends paid to general creditors in per cent	7	....	....	10	17½	....	20	40	5	....
Former receiver's salary	3,460.00	6,191.66	3,828.50	4,666.75	5,711.16	3,175.00	6,750.00	....	5,620.00	....
Present receiver's salary	217.37	141.36	11.75	143.58	....	34.50	....	191.37	92.37	76.55
Attorney fees to Dec. 31, 1932	5,500.00	....	....	4,150.00	6,000.00	2,850.00	11,500.00	....	13,480.00	....
Attorney fees, Jan. 1, 1933, to June 30, 1934	1,000.00	....	....	....	....	2,564.95	4,350.00	3,623.75	....	3,630.00
Clerk hire, miscellaneous exp.	23,168.92	20,781.86	21,910.56	24,600.99	27,859.20	11,731.70	25,806.83	14,343.19	17,349.84	12,234.53
Money advanc. to protect assets	11,946.58	9,909.49	11,422.72	21,216.31	32,729.89	17,466.27	35,871.62	16,480.07	12,347.50	3,260.05
Cash still on hand, viz.,										
Applicable to future dividends	....	....	....	....	23,201.60	5,728.48	9,293.28	....	6,378.01	....
Cash in trust for other purposes	1,539.21	1,769.99	19,971.56	2,079.36	68,463.47	....	7,667.35	30,009.79	1,200.36	13,731.02
	$220,788.61	$147,829.65	$131,414.54	$193,425.37	$361,032.18	$88,253.90	$469,936.77	$176,501.87	$227,557.43	$48,496.37
Losses in converting assets to cash	109,576.16	11,362.73	35,413.26	164,736.42	13,546.63	30,480.96	24,177.01	2,010.05	57,437.19	....
Total remaining resources [book value and is considerably in excess of actual value]	589,222.16	507,880.47	700,219.81	385,777.31	928,030.16	285,146.52	840,507.10	457,449.73	671,052.10	357,783.07
Balance still due creditors [unsecured]	375,694.86	355,049.28	431,030.70	260,467.03	517,652.12	159,671.75	520,261.87	131,668.02	525,782.54	172,607.42
Balance still due for borrowed money against which assets have been pledged	53,740.80	6,725.88	....	....	....	....	....	73,342.97	....	29,339.35
A loan from the R. F. C. has been applied for, for the purpose of distribution to creditors	Yes	Yes		Yes		Yes				Yes
Interest paid on borrowed money, etc., included in miscellaneous expense	1,635.61	6,361.57	629.98	681.44	350.68	1,351.29	4,213.07	863.03	597.02	1,854.80
Receiver	W.L.O'Connell	W.L.O'Connell	W.L.O'Connell	W.L.O'Connell	W.L.O'Connell	W.L.O'Connell	W.L.O'Connell	W.L.O'Connell	W.L.O'Connell	W.L.O'Connell
Attorneys	Barrett, Barrett, Costello&Barrett	C.J.Harrington	Kirkland, Fleming, Green & Martin	F.W.Maguire	Kirkland, Fleming, Green&Martin	W.O.Thon	Glenn,Schwartz, Real&Browning	B.S.Adamowski	H.T.Chace Jr.	Igoe&Flaherty
Date closed	July 1, 1932	Aug. 15, 1931	June 9, 1931	Dec. 18, 1931	June 9, 1931	Feb. 10, 1932	Jan. 11, 1932	July 7, 1933	June 27, 1931	Sept. 29, 1933

	Binga State Bank	Boulevard State Savings Bank	Brainerd State Bank	Brighton Park State Bank	Brookfield State Bank	Bryn Mawr State Bank	Builders and Merchants' Bank & Tr. Co.	Calumet City State Bank	Central Mfg. District Bank	Central Oak Park State Bank
Cash receipts to date—										
From assets	$314,380.51	$545,023.28	$122,075.60	$213,949.02	$ 92,561.27	$268,581.48	$2,037,161.80	$ 85,075.12	$2,118,489.51	$ 94,214.51
Proceeds of RFC loan refunds to apply on advances to protect assets	23,733.40	39,202.52	1,715.59	3,923.13	11,954.30	6,514.43	221,834.59	17,538.54	221,807.12	5,871.53
Total receipts	$338,113.91	$584,225.80	$123,791.19	$217,872.15	$104,515.57	$275,095.91	$2,258,996.39	$102,613.66	$2,340,296.63	$100,086.04
Accounted for as follows—										
Preferred claims paid	26,953.88	15,862.49	1,694.05	7,426.89	2,958.69	6,179.96	211,523.99	6,898.09	104,409.97	596.19
Sec. clms. paid, incl. bor. money	50,000.00	357,054.52	50,000.00	174,879.21	53,328.99	123,050.00	746,272.95	....	1,435,547.89	30,000.00
Divs. paid to general creditors	138,536.60	74,019.11	37,696.20	....	8,210.75	73,258.77	721,749.54	31,634.51	....	41,015.16
Divs. paid to general creds., pct	12½	10	17½	....	5	15	25	10	....	40
Former receiver's salary	15,000.00	9,185.98	3,910.50	4,861.08	4,123.24	5,767.50	....	4,650.00	10,625.00	4,934.59
Present receiver's salary	96.04	142.37	9.75	108.84	55.52	20.75	28,500.00	63.00	178.12	31.49
Attorney fees to Dec. 31, 1932	10,000.00	14,840.00	4,000.00	5,000.00	1,875.00	6,000.00	78,543.75	5,586.33	11,860.00	3,450.00
Attorney fees, Jan. 1, 1933, to June 30, 1934	....	6,247.50	....	....	500.00	....	34,501.25	....	40,132.50	....
Clerk hire and miscel. expense	31,166.12	42,865.62	15,197.88	16,280.83	16,929.60	27,251.39	108,358.59	20,682.73	112,397.61	12,844.60
Money adv. to protect assets	43,503.93	46,546.84	4,619.30	6,735.20	15,160.18	15,103.96	254,128.89	27,244.47	385,541.78	6,212.16
Cash still on hand, viz.—										
Applicable to future dividends	22,857.34	8,765.88	5,679.76	....	634.81	8,170.11	50,630.19	....	....	1,001.85
Cash in trust for other purposes	....	8,695.49	983.75	2,580.10	738.79	10,293.47	24,787.24	5,854.53	239,603.76	....
	$338,113.91	$584,225.80	$123,791.19	$217,872.15	$104,515.57	$275,095.91	$2,258,996.39	$102,613.66	$2,340,296.63	$100,086.04
Losses in conv. assets to cash	5,752.03	180,830.27	3,161.90	78,557.80	87,271.56	47,895.88	456,853.19	13,578.73	132,822.21	15,233.18
Total remaining resources, book value and is considerably in excess of actual value	1,162,730.40	696,803.46	470,802.17	609,302.17	194,213.46	623,810.08	2,255,117.08	335,950.66	4,074,349.17	122,604.47
Bal. still due creditors, unsec.	974,837.70	677,932.16	182,756.43	369,366.06	161,641.04	440,367.02	2,200,135.99	301,209.80	2,841,136.83	70,777.76
Balance still due for borrowed money against which assets have been pledged	....	....	....	57,515.30	....	....	....	....	....	....
A loan from the RFC has been applied for, for the purpose of distribution to creditors	....	....	....	Yes	....	....	....	Yes	Yes	....
Int. paid on borrowed money, etc., incl. in misc. expense	488.55	938.26	133.62		303.04	537.20	1,870.90	1,272.39	139.35	951.61
Receiver	W.L.O'Connell	W.L.O'Connell	W.L.O'Connell	W.L.O'Connell	W.L.O'Connell	W.L.O'Connell	Will H.Wade	W.L.O'Connell	W.L.O'Connell	W.L.O'Connell
Attorneys	Jas.B.Cashin	Igoe & Flaherty	Kirkland, Fleming,Green & Martin	Barrett,Barrett, Costello & Barrett	H. Irving Ripstra	Kirkland, Fleming,Green & Martin	Urion,Bishop Sladkey & Boutell	Martin J. McNally	Litsinger, Healy, Reid & Bye	Whitty & McGah
Date closed	July 31, 1930	Apr. 16, 1931	June 9, 1931	Oct. 2, 1931	Oct. 27, 1931	June 9, 1931	Apr. 13, 1931	Nov. 6, 1931	June 24, 1932	July 28, 1930

CASH GRAIN

Official receipts of grain at Chicago Tuesday: Wheat, 212 cars; corn, 370 cars; oats, 28 cars; rye, 4 cars; barley, 14 cars.

Range of cash grain prices in leading markets follows:

WHEAT.

	Chicago.	Kansas City.	St. Louis.
No. 2 red	.99¾@1.00	95½@96¼	96½@97¼
No. 3 red	.98 @99¼	95⅜@96¼	95½@97
No. 4 red	....	....	96 @96½
No. 1 hd.	1.06	98 @1.00½	....
No. 2 hd.	1.02½@03½	97½@99½	1.00½
No. 3 hd.	1.02 @02½	97 @99	....
No. 4 hd.	....	95½	97¼
No. 2 mx.	.98½@99½		
	Chicago.	**Winnipeg.**	**Minneapolis.**
No. 1 nr.	....	83⅜	1.05½@08½
No. 2 nr.	....	80⅜	1.04⅛@06½
No. 3 nr.	....	78⅜	1.03½@04½
No. 1 d.n.	....		1.06½@11½
	Toledo.	**Omaha.**	
No. 2 red	.99 @1.00		
No. 2 hd.		98 @1.00	

CORN.

	Chicago.	Kansas City.	St. Louis.
No. 2 mx.	66 @66¾		
No. 3 mx.	65½@65⅜		
No. 2 yel.	65¾@67	68½	66½@66½
No. 3 yel.	65 @66¾		65⅞@66
No. 4 yel.	65¼@65⅜		65 @65½
No. 6 yel.	63⅜@63⅛		
No. 2 wh.			69½
No. 3 wh.			68½
No. 4 wh.			67½
	Milwaukee.	**Omaha.**	**Peoria.**
No. 2 yel.		64	62 @62½
No. 3 yel.		63	
No. 2 wh.		68	
	Minneapolis.	**Buffalo.**	**Toledo.**
No. 2 yel.	63	....	68½@69½
No. 3 yel.	61½@62		
No. 2 mx.	60½@61		

OATS.

	Chicago.	Kansas City.	St. Louis.
No. 2 wh.	47¼	47 @49	
No. 3 wh.	44½@46½	46 @48	46
No. 4 wh.	43¼@43⅜		
	Milwaukee.	**Omaha.**	**Minneapolis.**
No. 2 wh.			44⅜@45⅜
No. 3 wh.		45 @45¼	44⅛@44⅜
No. 4 wh.		44	43⅛@44⅛
	Winnipeg.	**Toledo.**	**Peoria.**
No. 2 wh.	39	48½@49½	43½@45

RYE, BARLEY AND FLAX.

	Rye.	Barley.	Flax.
Chicago	74½	58 @96	1.92½
Minn'lis	.72⅛@75⅜	53 @97	1.87½@92½
Duluth	..72 @76	60 @75	1.90½

CLOVER AND TIMOTHY. Cash.

Clover—Chicago, per 100 lbs..........10.25@14.00
Timothy—Chicago, per 100 lbs..........10.25@10.50

WOOL MARKET

BOSTON, Mass., July 24, 1934.—A few sales of small volume are being closed on Ohio and similar wools. Fine Ohio delaine has been sold at 30@30½c in the grease. Strictly combing 58s, 60s, half blood fleece wool brought 31c in the grease and strictly combing 56s, ⅜ blood moved at 32c in the grease.

	Tuesday.	Yr. ago.
64s, 70s, 80s [strictly combing]	30@31	31@32
64s, 70s, 80s [fine clothing]	25@26	25@26
58s, 60s [½ blood strictly combing]	26@27	31@32
58s, 60s [½ blood strictly clothing]	31@32	26@27
56s [⅜ blood strictly combing]	31@32	34@35
50s [⅜ blood clothing]	29@30	30@31
48s, 50s [¼ blood strictly combing]	31@32	34@35
48s, 50s [¼ blood strictly clothing]	29@30	29@30
46s [new ¼ blood strictly clothing]	27@29	29@30
36s, 40s, 44s [common and braid]	25@26	25@26

Chicago Quotations.

Bright wool [Wisconsin, Illinois, Indiana, Iowa, Michigan], ¼ blood combing, 23@24c; ⅜ blood combing, 23@24c; ½ blood long combing, 20@21c; long fine, 20@21c.

Semi-bright wool [North and South Dakota, northwest Iowa, Minnesota, and similar], ¼ blood, 17@19c; ⅜ blood, 17@19c; ½ blood, 15@16; fine, 15@16c.

PRIMARY GRAIN MOVEMENT

Receipts—	Wheat.	Corn.	Oats.
Tuesday	1,416,000	2,082,000	184,000
Last week	1,503,000	849,000	114,000
Last year	1,037,000	1,587,000	492,000
1932	1,385,000	363,000	504,000
Shipments—			
Tuesday	49,000	827,000	94,000
Last week	668,000	619,000	78,000
Last year	584,000	1,264,000	1,020,000
1932	1,026	259,000	226,000

MINNEAPOLIS FLOUR.

MINNEAPOLIS, Minn., July 24.—(AP)—FLOUR—Prices were unchanged today. Shipments were 19,271 brls. Pure bran was quoted at $22.00@22.50, and standard middlings at $24.00@25.00.

GRAINS IN ALL MARKETS

	Open.	High.	Low.	Close July24 1934.	Close July23 1934.	Close July25 1933.
July Wheat.						
†Chi .	95⅛	96⅜	95⅛	96⅜	....	91¼
‡Chi .	97⅛	98⅜	96	96⅜	98⅜	....
Kas C.	95⅜	96	94⅜	94⅜	96⅜	86¼
†Mpls.	....	....	....	1.04⅛	1.07⅜	92¼
*Dul	....	....	....	1.10	1.13¼	90½
Wpg .	84⅜	85	83⅜	83⅜	85½	81¼
Lvpl .	79	79	78⅜	78⅜	79⅜	76⅜
September Wheat.						
†Chi .	99⅜	99⅜	97⅜	97⅜	1.00	93⅜
‡Chi .	99⅜	99⅜	97⅜	97⅜	99⅞	....
Kas C.	95⅜	96	93⅜	94⅜	96¼	88¼
†Mpls.	1.04	1.04⅜	1.02⅜	1.02½	1.05⅜	93
*Dul	1.10½	1.11⅜	1.08½	1.09	1.12¼	90⅜
October Wheat.						
Wpg .	86⅛	86⅜	84⅜	85⅛	86⅜	82⅜
Lvpl .	83½	83½	81⅛	81⅞	83½	78⅜
December Wheat.						
†Chi .	1.01	1.01⅛	99	99⅜	1.01⅜	97⅛
‡Chi .	1.00⅜	1.01⅛	99	99⅛	1.01½	....
Kas C.	96	96	93⅛	94⅜	96⅜	91⅛
Mpls .	1.03⅜	1.04	1.02	1.02⅜	1.04⅜	95
*Dul .	....	....	....	1.09	1.12¼	91
Wpg .	87⅜	87⅜	85⅜	86⅛	88⅛	85
Lvpl .	86⅜	86⅜	84⅜	85	86⅜	81¼
March Wheat.						
Lvpl .	88⅜	88⅜	86⅜	87⅛	88⅜	83⅛
July Corn.						
Chi .	63⅜	64	62⅛	62⅜	64⅛	49⅜
September Corn.						
Chi .	65⅞	66⅛	64⅜	64⅜	66⅛	54
Kas C.	67⅛	67⅛	64⅜	65⅛	66⅜	49
December Corn.						
Chi .	68⅜	69	67	67½	69	58⅜
Kas C.	69½	69½	67	67⅜	69⅛	53
July Oats.						
‡Chi .	44⅞	44⅞	44⅛	44¼	44⅞	36½
†Mpls.	....	....	....	44⅜	45⅜	35⅛
Wpg .	39⅜	39⅜	38⅜	39	39⅜	38½
September Oats.						
†Chi .	45⅜	45⅜	44⅜	44⅜	45½	37⅞
‡Chi .	45⅜	45⅛	44⅜	44⅛	45⅛	....
Mpls .	44	44⅛	42⅜	43⅛	44⅛	35⅜
October Oats.						
Wpg .	39⅜	39⅜	39⅛	39⅜	39⅞	39½
December Oats.						
†Chi .	46½	46⅜	45⅛	45⅜	46⅜	41⅜
‡Chi .	46⅛	46⅛	45⅛	45⅛	46⅛	....
Mpls .	44⅜	44⅜	43⅛	43⅜	44½	37½
Wpg .	39⅛	39⅜	38⅜	38⅜	39⅜	39⅜
July Rye.						
‡Chi..	72½	72½	71⅜	71⅜	73⅜	67⅜
Mpls..	....	....	....	71⅞	73⅜	69
Dul ..	....	....	....	72	73⅜	69¼
Wpg ..	....	....	....	58	61¼	57
September Rye.						
†Chi .	73½	73⅜	72	72½	73⅜	69⅞
‡Chi .	73½	73⅜	71⅞	72¼	73⅞	....
Mpls .	72⅜	73⅛	71⅞	71⅞	73½	69½
Dul ..	....	....	....	72	74	70½
October Rye.						
Wpg .	60⅞	61¼	58⅜	59	61⅜	58½
July Barley.						
‡Chi..	....	....	....	60¼	60½	63⅜
Mple ..	....	....	....	54	55½	54
Wpg .	47½	47½	46⅛	46⅛	47⅜	50¼
September Barley.						
‡Chi .	55½	55½	54⅛	55	57⅞	....
Mpls .	53⅜	53⅜	51⅜	51⅜	53⅜	54½
October Barley.						
Wpg .	48⅜	48⅜	46⅞	46⅞	48⅜	52⅜
July Flaxseed.						
Mpls .	....	....	....	1.87	1.87½	2.06
Dul ...	....	....	....	1.91⅜	1.93	2.10
Wpg ..	....	....	....	1.59⅜	1.63	1.53½

*Durum. †New. ‡Old.

★

Historic Scenes—Places associated with the early French explorers, sites of ancient forts, Indian villages—all are shown on the Chicago Tribune's new 1934 Chicagoland Map. No matter what point of interest, town, or beauty spot you want to drive to in the Chicago territory, this new, enlarged road map shows you how to reach it by the safest, quickest route. New features include state and county institutions, hangars at airports, radio stations, separated 2- and 1-lane pavements, metropolitan Chicago in a scale almost twice as large as ever before used in a Chicagoland Map. This is the finest, most comprehensive road map of this area ever published. Every motorist should have one. Get your copy today at any one of the three Chicago Tribune Public Service Offices: 1 South Dearborn Street, Tribune Tower and the Hall of Science—A Century of Progress. Price, 25c; by mail, 30c.

WHEAT IN U. S. FUNDS

Wheat prices in leading markets reduced to United States funds at rates of exchange when they closed:

	Tues.	Mon.
Chicago, Sept........	97⅝c	1.00
Winnipeg, Oct........	86¼c	88c
Liverpool, Oct........	81⅞c	83½c
*Do Argentine.....	80⅝c	81⅞c
*Do Russian........	79⅝c	80⅝c
*Do Australian....	83⅞c	84⅝c
Rotter m, Sept........	69⅜c	70⅛c
Buenos Aires, Aug..	59⅛c	61⅛c
Do Oct............	62⅜c	64⅛c

*Cash prices.

OPEN GRAIN TRADES

Open interest in grain futures on the Chicago Board of Trade follows, last three ciphers omitted:

	July.	Sept.	Dec.	Totals.
WHEAT.				
Monday	778	77,055	72,807	150,744
Saturday	861	78,656	70,716	150,238
Week ago....	2,473	83,515	54,468	140,456
CORN.				
Monday	487	49,040	26,718	76,245
Saturday	579	50,509	24,429	75,517
Week ago....	1,070	49,557	14,221	64,848
OATS.				
Monday	359	20,596	14,849	35,804
Saturday	433	21,345	13,954	35,732
Week ago....	873	23,771	11,991	36,635
RYE.				
Monday	428	9,283	5,120	14,831
Saturday	433	9,387	4,912	14,732
Week ago....	818	10,588	3,570	14,976
BARLEY.				
Monday	205	1,168	20	1,393
Saturday	250	1,194	20	1,464
Week ago....	260	1,190	......	1,450

Note: Figures include both old and new contracts.

Grain futures purchases on the Chicago Board of Trade follow, last three ciphers omitted:

	Monday.	Wk. ago.	Yr. ago.
Wheat	44,668	41,837	52,422
Corn	23,517	13,161	22,686
Oats	4,742	2,820	9,489
Rye	1,636	1,165	4,900
Barley	71	57	14
Total bu........	74,634	59,040	89,511

DRY GOODS.

NEW YORK, July 24.—(AP)—COTTON—Gray cloth markets were quieter today, due to easier raw cotton markets. Sales were light. Interest in finished goods continued brisk. Silk goods for printing and converting sold well. Wool goods for dress and coating purposes were in moderate call. Rayon yarns for August delivery sold well. Burlaps were steady and quiet.

LIVERPOOL COTTON.

LIVERPOOL, July 24.—(AP)—COTTON—Receipts, 6,000 bales including 4,000 American. Spot in limited demand; prices 4 points lower; American strict good middling, 7.63d; good middling, 7.33d; strict middling, 6.63d; strict good ordinary, 6.43d; good ordinary, 6.13d. Futures closed quiet; July, 6.80d; October, 6.71d; December, 6.66d; January, 6.66d; March, 6.66d; May, 6.65d.

Canadian Rail and Harbour Terminals, Limited

BONDHOLDERS PROTECTIVE COMMITTEE

First Mortgage

6½% Sinking Fund Gold Bonds

Due March 1, 1951

The Bondholders Protective Committee composed of the Right Hon. Arthur Meighen, K.C., P.C., Sir Henry Drayton, K.C., K.B., and R. V. Le Sueur, K.C., all of Toronto, Canada, has an effective registration statement under the Federal Securities Act of 1933 and is requesting the deposit of bonds subject to the provisions of a deposit agreement. Any bondholder interested may obtain a copy of the Prospectus issued by the Committee and the deposit agreement by making application to the Secretary of the Committee, Malcolm W. McCutcheon, 347 Bay Street, Toronto, Canada.

PRODUCE MARKETS

Fresh eggs sold fairly at unchanged prices. Receipts were 7,445 cases. Butter was steady to ½c higher, with receipts of 17,092 tubs. Potatoes were weak. Receipts were 29 cars, with 302 cars on team track. Live hens were unchanged to 1c lower; Leghorns, ½@1c lower; old ducks, 1c lower, and spring ducks, 1@2c lower. Receipts, 1 car and 39 trucks.

WHOLESALE CREAMERY BUTTER PRICES.

	Chicago— Whole milk.	Centralized.	New York.	Boston.	Philadelphia.
93 score	25	....	26	....	26½
92 score	24	....	25	26	25½
91 score	23¼	....	24½	25½	25
90 score	23	24½	24½	25	24½
89 score	22¾	22¾	23½	24½	23½
88 score	21½	21½	23	24	23
87 score	20½	....	22½	23½	22½

BUTTER PRICES TO CHICAGO RETAILERS.

Score—	Tubs.	Prints.	Cartons.
Best [92-93]	26 -27½	27 -28½	28 -29½
Good [89-91]	24½-25½	26 -27	26½-27½

WHOLESALE CHEESE PRICES.

	Chicago.	Boston.	New York.	Philadelphia.
Flats		13 -14	13 -14½	
Twins	11¼-11½	12½-14		
S. D.	11¼-12	13½-14	12¾-13	12¾-13
Y. A.		13½-14	12¾-13	....
Lghns.	11½-11¾			12¾-13

LIVE POULTRY—WHOLESALE.

Hens	10@12c	Turkeys	10@14c
Leghorns	7@8½c	Leghorn broilers..	12c
Rock springs..	19@20c	Old roosters......	8c
C. springs......	18c	Ducks, old......	7@8c
Broilers	13@16c	Spring ducks....	7@9c
Fryers	13@16½c	Geese, old......	5@7c

FRESH EGGS.

Fresh grade, extra first, cars............16⅜c
Less than cars..........................15⅞c
Fresh grade, firsts, cars...............16⅜c
Less than cars..........................16¼c
Current receipts....................13½@14½c
Dirties ....11@13c
Checks ....11@12c

COUNTRY DRESSED VEAL CARCASSES.

[Average prices.]

50@60 lbs..........5c | 90@100 lbs..6½@7½c
70@80 lbs....5½@6c | 110@190 lbs...........3c

WHOLESALE DRESSED BEEF.

	Yearlings.	No. 1	No. 2.	No. 3.
Ribs	17	18	17	9
Loins	26	32	30	11
Rounds	15½	13½	13½	7
Chucks	10½	9½	9	5½
Plates	7	6	6	3½

POTATOES.

Cobblers, per 100 lbs...............$1.00@1.10
Virginia cobblers, bbls.............2.05@2.10

WINNIPEG INDEMNITIES

Range of prices on Winnipeg bids and offers, good all day today, as reported by J. E. Bennett & Co., follows:

WHEAT.

	Bids— High.	Low.	Close.	Offers— High.	Low.	Close.
Oct.	.83⅜	83¼	83½	87⅛	86½	86⅞
Dec	.84⅜	84¼	84⅜	88	87⅜	88

TERMS OF SUBSCRIPTION OF THE TRIBUNE.

Orders for mail subscription must be accompanied by remittance to cover.

Rates in Illinois [outside of Chicago], Indiana, Iowa, Michigan, and Wisconsin:

Daily without Sunday, one year, $5.00; six months, $2.50; three months, $1.25; two months, $1.00; one month, 50 cents.

Daily with Sunday, one year, $12.50; six months, $6.25; three months, $3.15.

Sunday only, one year, $7.50; one month, $1.00.

Rates of subscription in postal zones 3 and 4 [measured from Chicago], outside of Illinois, Iowa, Indiana, Michigan, and Wisconsin:

Daily without Sunday, one year, $7.50; one month, $1.00.

Sunday only, one year, $7.50; one month, $1.00.

Daily and Sunday, one year, $15.00; one month, $2.00.

Rates of subscription in zones 5, 6, 7, and 8 [measured from Chicago], Canada, Mexico, and foreign:

Daily without Sunday, one year, $12.00; one month, $1.50.

Sunday only, one year, $7.50; one month, $1.00.

Daily and Sunday, one year, $19.50; one month, $2.50.

Give postoffice address in full, including county and state. Remit in express money order, draft or in registered letter at our risk to The Tribune Company, publishers, Tribune Square, Chicago.

We cannot be responsible for currency sent through the mail.

Persons wishing to take The Tribune by carrier may order it by postal card or telephone Superior 0100. When delivery is irregular make complaint.

All unsolicited manuscripts, articles, letters, and pictures sent to The Tribune are sent at the owner's risk and The Tribune Company expressly repudiates any liability or responsibility for their safe custody or return.

MEMBER OF THE ASSOCIATED PRESS.

The Associated Press is exclusively entitled to the use for publication of all news dispatches credited to it or not otherwise credited to this paper, and also to the local news published herein.

All rights of republication of special dispatches herein also are reserved.

JONES-LAUGHLIN PROFIT IS FIRST SINCE EARLY 1931

Pittsburgh, Pa., July 24.—(AP)—The Jones & Laughlin Steel corporation today showed a profit for the three months of operation ending June 30, the first quarterly profit since early in 1931.

Net income after deducting taxes, depreciation, depletion, and interest, was $886,252. This compares with net losses of $1,924,524 in the first quarter of this year and of $1,682,801 in the second quarter of 1933.

Because of the loss in the first quarter the statement for the first six months of this year shows a net loss of $1,038,272, as compared with $3,743,446 in the first half of 1933.

HAROLD TEEN—LILACS STEPS OUT OF BOUNDS

Want Ad INDEX

Want Ad Offices

1 South Dearborn St. Tribune Square

Want Ad-Viser—SUPERIOR 0100

The more you tell, the quicker you sell

	Page.	Col.
Aviation	25	1
Apartments—See To Rent		
Aquariums, Supplies [See Bus. Direc.]		
Auction Sales	27	8
Automobiles—		
Used Automobiles—For Sale	27	1
Trucks	27	4
Wanted	27	4
Accessories and Repairing	27	6
Loans	27	6
Tires	27	6
Credits	27	5
Motor Trucks To Rent and Wanted	27	5
Barter and Exchange	26	7
Bar and Store Fixtures	26	6
Board and Lodging	26	1
Boats, Yachts, Etc.	27	8
Building Material	26	6
Business Opportunities—		
Business For Sale	26	8
Partnerships and Investments	26	8
Distributors	26	8
Concessions, Locations and Leases	26	8
Merchandise and Novelties	26	8
Business Equipment	26	8
Business Service	26	8
Wanted	26	8
Business Personals	26	8
Business Directory	27	5
Bus Transportation	26	7
Cemeteries	12	8
Clothing, Furs, Etc.	27	6
Collections	25	8
Death Notices	12	7
Dogs, Cats, Birds, Poultry, Etc.	27	8
Dressmaking and Millinery Schools	25	8
Help Wanted—Male	25	3
Help Wanted—Female	25	6
Hotels and Apartment Hotels	26	1
Home Furnishings	27	6
Home Furnishings Wanted	27	5
Household Appliances	27	5
Houses—See Real Estate and To Rent.		
Jewelry, Watches, Etc.	26	7
Legal Notices	26	7
Loans—Personal Property and Salary	27	7
Lost and Found	25	1
Machinery and Equipment	26	7
Mortgages [See Real Estate Loans]	26	6
Moving, Storage [See Business Dirc.]	27	5
Musical and Dramatic	25	8
Musical Instruments	26	7
Office Furniture and Devices	26	6
Personal	25	1
Pianos [See Musical Instruments]	26	7
Printing Mach'y & Supplies	27	5
Radios, Supplies and Service	25	8
Real Estate—		
Apartment Buildings	26	5
Houses	26	5
Vacant	26	5
Oak Park, Austin	26	5
Suburban	26	5
Acre Property	26	5
Resorts	26	5
Farm Lands	26	5
Wanted	26	6
For Exchange	26	6
Loans, Mortgages	26	6
Real Estate Service	26	6
Sewing Machines	26	7
Situations Wanted	25	2
Sporting Goods	25	1
Stocks and Bonds	26	6
Store and Bar Fixtures	26	6
To Rent—		
Rooms	26	1
Houses	26	2
Resorts	26	2
Apartments	26	2
Apartments and Rooms to Share	26	2
Furnished Apartments	26	3
Stores	26	4
Offices and Shops	26	4
Manufacturing Property	26	4
Floors and Lofts	26	4
Tents, Awnings, Etc.	27	8
Travel Opportunities	26	6
Trade Schools—Male	25	5
Trade Schools—Female	25	8
Typewriters and Supplies	25	1
Wanted—To Rent—		
Apartments	26	4
Offices, Stores and Lofts	26	4
Manufacturing	26	4

LOST AND FOUND.

TO FINDERS.

If you have found a cat or a dog, a pocketbook, jewelry, or fur, and cannot locate the owner through the "Lost and Found" advertisements in The Tribune, call and go through the "Lost and Found" index at the PUBLIC SERVICE OFFICE, 1 SOUTH DEARBORN-ST.

TO LOSERS.

If you are listed in the telephone directory you can charge an advertisement of your lost article by telephoning Miss Miller of The Tribune ad taking department, Superior 0100. Your advertisement receives the benefit of free listing in The Tribune Public Service office mentioned above for a period of two months. This service facilitates the recovery of lost articles advertised.

BRIEFCASE—LOST—CONTAIN. CAMERA, etc. Rew. Rev. Bernstein. Victory 0949.

BUNDLES—FOUR, STOLEN FROM CHEV. coach at Montrose Beach hotel Sun. night; please ret.; rew; no ques. asked. Bit. 7700.

DOG—LOST—FEM. WHT., BRIND. SPOTS Gypsy; Clark-Center; lib. rew. Linc. 1123.

DOG—LOST—RED TOY COLLIE, FEMALE. Gyppy; Humb. Pk.; reward. Humboldt 2725.

DOG—LOST—TUES. MORN.; POLICE DOG, "Rin Tin Tin." $5 rew. Call Yards 6752.

DOG—LOST—TOY BOSTON BULL, VICIN. 1000 blk. on N. Hamlin; rew. Mans. 5868.

DOG—LOST—BELGIAN POLICE, MALE, 1 yr. old; $10 reward. Wellington 0883.

DOG—LOST—WHT. MALE FOX TERR.; brn. left ear. Rew. Pro. 3844, 9 to 4 p.m.

DOG—LOST—FEM. TOY BULL, BET. Bensenville-Chicago. $10 rew. Albany 3187.

EYEGLASSES—LOST—WHITE METAL; black case. Mon. No. side. Rew. Cent. 5529.

GLASSES AND CASE—LOST—5300 BLK. on Cornelia-av. Reward. Palisade 2211.

GLASSES—LOST—CHILD'S, BETWEEN beach-Webster-av.; reward. Lincoln 6803.

PURSE—LOST—FROM AUTO VIC. Lawrence and Kimball-av. Liberal reward for return. Kildare 0549.

PURSE—LOST—BLACK; BET. 80TH AND Halsted, Lake and Mich. Cont. gold rosary. Owner's name on cross. Rew. Vin. 6049.

PURSE—LOST—CONTAIN. WATCH AND keys; Calvary beach; rewd. Franklin 3411.

PURSE—LOST—WHT., NR. OAK ST. BCH. con. name, money; lib. rew. Sup.4955, R.312

PURSE—LOST—WH. LAVERGNE NR. MAD. or Wash.; cont. glasses; rew. Col. 5939.

RINGS—LOST—[2], DIAM., AT WORLD'S Fair, Sat. Reward. Rogers Park 4384.

RING—LOST—LADY'S DIAMOND; WALlace, bet. 31st-32d. Sat. eve.; rew. Vic.4606.

SUITCASE—LOST—WELLS, NR. LAKE, initialed "A. H. R." Reward for all or part of cont.; no questions asked. Andover 3455.

SUITCASE—LOST—BROWN LEATHER, IN Checker cab, Sun. eve. Rew. Dor. 6349.

WATCH—LOST—BULOVA; FRI. EVE.; Randolph-Mich.; "Dorothy"; rew. Prosp. 5519.

WATCH CHAIN—LOST—WITH MEDAL, vic. Jackson pk.; reward. Hemlock 2468.

WRISTWATCH—LOST—MAN'S, RECTANGULAR, gold trimmed, gold link band, Ford Bldg., World's Fair, July 21; rew. Linc. 2633.

WRIST WATCH—LOST—LADY'S, MON. noon, Randolph between Sherman Hotel-Chicago theater. Reward. Newcastle 1369.

WRIST WATCH—LOST—DIAM. SET ELGIN, No. 32747124; reward. Eng. 3314 eves.

WRISTWATCH—LOST—GRUEN, RAISED Roman num.; Jackson Pk.; rew. Yards 0596.

WRISTWATCH—LOST—WHITE GOLD; Schiller beach, Tues.; rew., Whi. 6724.

PERSONAL.

NOT RESPONSIBLE FOR DEBTS CONtracted by anyone but myself after this date. G. W. DONNER.

IF CHRYSLER COUPE P223395 IS NOT called for in 5 days same will be sold for charges. 1438 Jackson.

NOT RESP. FOR DEBTS CONTRACTED BY anyone but myself. FRANK CLUCAS.

D. L. E.—CALL HOME AT ONCE; OR WILL take means to locate you. MOTHER.

SAM—PLEASE COME HOME—SEE THINGS your way. TWEETZIE.

NOT RESP. FOR DEBTS UNLESS CONtracted by myself. JOS. BUJNOWSKI.

NOT RESPON. FOR DEBTS CONTRAC. BY any one but myself. Guy E. Jones.

AVIATION.

LEARN TO FLY AT ACTUAL COST. $4.50 hr., dual, $2.50 hr. solo. Pay as you fly. National Flying, 309 S. La Salle. Har. 7220.

SPORTING GOODS.

3-4 PC. STEEL CASTING RODS, $1.00. J. Vodravka, 3359 W. 26th. Lawn. 0407.

TYPEWRITERS AND SUPPLIES.

PORTABLE, $12.50; UNDERWOOD, $18; others $5. 170 N. La Salle-st.

SITUATIONS WANTED—MALE.

Bookkeepers and Clerks.

BURROUGHS BKPR. OPERATOR—5 YRS.' banking, auditing, gen. clerical exp.; yng., willing, good at detail. Lin. 1159.

BOOKKEEPER—11 YRS.' COMMERCIAL acct., exp.; full, part time. Wabash 5800.

RADIO SERVICE SCHOOL GRAD—AGE 18-21, living with parents; high school education. Address P H 171, Tribune.

SHIP. CLERK—EXP.; 10 YRS. BKKPG., asst. genl. supt. Address G 497, Tribune.

Accountants and Auditors.

COMM. COST PUB. ACC.—WALTON GRAD., 31, 10 yrs.' exp. Address H 365, Tribune.

Executives and Managers.

14 YRS.' EXPER. WITH 3 OUTSTANDING national organizations formulating, interpreting sales policies, adv. schedules, campaign programs, building wholesale, retail sales, dealer organizations. References A1. Married. Will locate anywhere. Address H 198, Tribune.

FACTORY EXECUTIVE—AGE 35; EXPERIenced in design, tooling, manufacturing and assembling small and medium sized mechanism, including time study and training of employés; fifteen years with last firm. Address T 458, Tribune.

EXECUTIVE SECRETARY.

German, Gentile, 38, exper. as foreign corres. Speaks and writes Germ., French, Span., Portug.; gen'l off. manager, account.; ex. ref. Sal. reas. Address H 186, Tribune.

OFFICE MGR., BKKPR., ACCT.—7 YRS.' adv. exp. Univ. gr. Address G 177, Tribune

PROD. ENG.—MECH. EXP., EFF., GOOD prop. for per. pos. Address H 356, Tribune.

Professions and Trades.

AMATEUR WRITER—22, DES. NEWSPAper, mag., adv. wk. Address H 191, Tribune.

AUTO MECH.—20 YRS.' EXP.; WORK IN yours or my garage; any cars. Buc. 7754.

BARTENDER—46; 10 YRS. HIGH CLASS hot. club exper.; N. Y., Chgo. Green. 5217.

BODY AND FENDER WORK—TO LEARN bus. Mech. exp. Age 28. Atl. 2207. Apt.309.

BODY AND FENDER MAN—ACETYLENE welder. Phone Wellington 3034.

BRICK, CEMENT, PLASTER, CARPNTR. work—Day; cont. est. Jenson, Mayw. 5453.

CASHIER—32; CRED.; ADJ., CORRES.; 12 yrs. lrg. Dept. Store; car. Vil. 8960.

ELECTRICIAN—GERM.-AMER., 30, CONSC. dep., 11 yrs.' exper. wiring, factory maintenance. A1 refs. Address H 197, Tribune.

ELECTRIC MAINTENANCE MAN—12 YRS.' experience. Best refs. Seeley 8875.

FURN. SUPT. OR FOREM.—35; 15 YRS.' exp. in fine furn. mfg.; ref. Atlantic 0147.

NURSE [MALE]—HOSP. EXP.; DRIVE car; do hswk. Ref. Merri. 8658.

OSTEOPATHIC PHYSICIAN AND OBSTETrician, experienced, with hospital training desires private or institutional connection. Illinois and Texas license. State proposition. Address A G 25, Tribune.

PAINT. DEC.—EASY TMS.; LOW PRICES; work guar. J. Richier, Rockwell 6062.

PAINTING, PAPER HANGING, DECO. First class work. Englewood 1812.

PAINTING, CALCIMINING, BY THE hour or contract. Ravenswood 2601.

PAPERING, PAINT, CALCIMINE—$3.50 R. Ceil., $1.50. All dec. reas. Eng. 6570.

PHOTO RETOUCHER—YOUNG MAN, 21, 2 yrs. exp., A-1 refs. Hyde Park 8463.

PHOTOGRAPHER—EUROPE, AMER., EXP. Any studio wk. Address H 192, Tribune.

PRESSMAN—VERTICAL AND GORDON; 15 yrs.' exp. Yards 4494.

UPHOLS., INT. DEC., GENL. REPAIR—HOtel. resid. 1418 N. La Salle. Div. 0768.

Clubs, Hotels, and Restaurants.

ALL AROUND RESTAURANT COOK. ALSO hotel second or fry; good percentage man. Phone Randall, Del. 1361.

BARTENDER—EXP., AGE 30; GOOD MIXer. Wellington 6043.

1ST CLASS CHEF—IN OR OUT CITY. EXP. J. Peters, 1007 S. State-st., Chicago.

House Servants.

COOK, BUTLER—JAPANESE; BEST REF. long ex., youth; gd. mgr. Sup. 7932, S. Y.

COOK, BUT., HSEMAN, ETC.—FILIP.; A1 all around; ex. for bac. or cpl. Del. 6591.

COUPLE—COOK, CHAUF., HSWK. OR SEParate. Highest type. Ref. Vic. 7580.

COUPLE—CHAUFF., BUTLER; PLAIN cook, maid; ref. Oak. 5279.

CPLE.—COL.; CHGO.-LK. FOR. REFS. MAN, chauf., but. Wife, exc. ck. Went. 1929.

CPLE.—EXP. CHAUF., BUTLER, HSEMAN; wife A1 cook. Exc. refs. Shel. 5027.

FILIPINO—CHAUFFEUR, BUTLER, VALET, cook; exp.; good refs. Normal 4986.

HOUSEBOY, DRIVER—FILIPINO, EXPERIenced. Phone Seeley 0373, Rm. 13.

HUS., WIFE, AND ANOTHER LADY, COL., chauf.-hsman., cook, hsmaid. Fair. 7963.

Chauffeurs.

CHAUFFEUR—EXP.; GARDENER; 32, SINgle; exc. ref.; reliable. Nelson, Dre. 9107.

Janitors and Porters.

HSEMAN.—JAN., PLUMB.; FOR APT. OR hotel; elev. motor mech. Div. 4992, apt. 32.

WATCHMAN—NITE OR DAY; GOOD REFS. Reas. salary. Humboldt 7815.

Stenographers, Typists, Etc.

STENO. OR TYPIST; YOUNG MAN; BEgin., will work sm. sal. Tel. Boul. 0967.

STENOGRAPHER-CLERK—WELL TRAINED and exp. Address T 487, Tribune.

Miscellaneous.

YNG. MAN—23 YRS. OLD; HIGH SCHOOL and 1 yr. college; 2 yrs. bus. exp. Want any work for salary. Div. 9626.

INS., PROP. MNGMNT., 15 YRS. EXP., own car, best ref. Address G 524, Tribune.

COUPLE—AMR.; EXC. REF.; EXCH. SERV. for rent. Address G 183, Tribune.

MAN—WITH TRUCK SUITABLE FOR BEER route. Reason. Tel. Pensacola, 6745.

ATTORNEY GOING AGAIN IRELAND AND England. Address H 375, Tribune.

Situations Wanted with Investment

BUS. MAN OF GOOD SALES AND GENeral executive ability will invest money, services in proposition of stability. Only answers giving full details will be considered. Address G 534, Tribune.

SITUATIONS WANTED—FEMALE.

Bookkeepers and Clerks.

ASST. BKPR., TYPIST, GEN. OFF., SKIP tracer; 7 years exp. Radcliffe 3536.

BKPR.-CASHIER-STENO.—12 YRS.' EXP.; 6 yrs.' real estate. Saginaw 5786.

BKPR., CASHIER, TYP., GEN. OFF., sales, elec. contr. exp. Lake V. 2406 afts.

MANAGE BUS. OR ESTATE—THOR. EXP. bookkpr., etc. Address H 415, Tribune.

Professions and Trades.

DRESSMKR.—FRENCH; DRESS ALTERAT., remodel.; $3 day. Buck. 9090. Call eve.

KEY PUNCH OPER.; STAT. CLK.; TYPIST; 8 yrs. varied exp. Midway 7028.

YNG. WOMAN—WOULD BE WRITER. JOB to earn bread, butter. Univ. grad. Typ., fil., libr., research. Address H 406, Tribune.

Saleswomen.

EXPER. REAL ESTATE, INVEST. SECURIties, novelties, liquor, and wine. Producer with clientele. Small sal. or comm. with draw. acct. Address H 165, Tribune.

Domestics and Cooks.

CHAMBERMAID—HOTEL OR ROOMING house. Phone Mrs. Randall, Del. 1361.

COOK—NEAT, COL.; MAID; HARD WRKR.; refined; exc. ref.; go, stay. Oak. 3162.

COOK—A1, SERVE, HSWK.; GOOD LAUND.; col., honest, reli.; exc. ref. Oak. 6925.

COOK—GOOD; HOLLAND-AMERICAN, 45; refs.; $8-$10 week. University 9596.

COOK—A1; NEAT, COLORED; GD. LAUND.; love children; ref.; day, week. Ken. 2390.

COOK—A-1, CLEAN, REF. COL. MAID; excl. ref., fast wkr.; go. Ken. 2298.

COOK, GEN. HSWK., OR NURSE GIRL—24, German; exp.; city ref. Buck. 9335.

GIRL—WHITE, PRACT. NURS., CARE child, mother's helper, day, wk. Div. 4366.

HSWK.—MAID; MISCEL. WORK, FAM. OR hotel; part time; col.; refs. Drex. 0796.

HSWK.—LIGHT GEN. WORK; CAN COOK; white girl. Pensacola 3180.

HSWK.—GIRL, PLAIN COOKING, HOME nights; S. S. Vinc. 3665.

HSKPR.—REF., MID. AGE; NO INCUM.; like childrn.; gd. cook; refs. Del.0715,Apt.16

MAID—NEAT, COL.; EXP.; GOOD WORKer; want good wages; go, stay. Drex. 3250.

Housekeepers and Caretakers.

HSKPR. OR COMPANION TO LADY OR cple.; past mid-age; in small refined home; best refs. Address H 417, Tribune.

HSKPR.—COOK; FULL CHG.; REFINED widower or motherless home. Seeley 1663.

HSKPR.—HIGH CL. GENTLEMAN'S HME.; nurse, driver, cook. Lon. 8144, R. 422.

HSWK.—DAY, WK., BACHLR. OR SGL. lady; leave city; col., ref. H. P. 9828.

HSKPR.—EXP., GD. COOK, MGR.; MOTHLS. home, or empl. cpl. Address H 413, Tribune

HSKPR.—EXP.; GD. COOK; SM. FAMILY; apt.; city; gentiles. Jun. 4302.

WIDOW WISHES PLACE IN MOTHERLESS home; ref. Longbeach 1400, Apt. 214.

WOMAN—LIGHT HSEWRK. FOR RM. AND bd. No children. Address H 377, Tribune.

Laundresses and Day Work.

CLEANING OR IRONING—HALF DAYS. Hyde Park 4249.

LAUND. BUNDLE WASH. A-1 SHIRT ironer. Call, deliv., reas. Ken. 8145.

LAUND.—A1, COL., CLEAN WINDOWS, woodwork; $1.50. Oakland 4079.

LAUN. — WH., EXP. CLEANR., 1ST CL. shirt, ladies' clth. ironer, fast, rel. Van.8394

LAUNDRY WORK—HAND LAUND., LGHT. col. girl.; exp. Englewood 2737.

LAUNDRESS—RES., TAKE HOME, GOOD, very quick; shirts spec. Ref. Atl. 3587.

ALL KINDS HSEWK. BY DAY—NEAT, EFficient.; wh.; exc. ref.; reas. S. Sh. 5155.

CLEANING, IRONING—NEAT, RELIABLE, thorough; Swedish. Tel. Berkshire 0247.

Dressmakers and Seamstresses

DRESSMAKING—YOUR HME.; ALSO HAND sewing. Reas. Web. 0046 after 9 a. m.

DRESSMAKER—LONG EXP. ALTER AND remod.; your home or mine. Eng. 3710.

DRESSMKG., COAT ALT., REMOD.; YOUR hm. or mine; 25c hr. to new cust. Edg. 7751.

Nurses and Governesses.

GOVERNESS—GERM.; REFINED; CARE children; 3 yrs. up.; exp.; refs.; music. Mid. 1922.

NURSE—HOSP. TRAIN., PRACT., CARE INvalid; reas. Plaza 6010, Rm. 315.

NURSE—HOSP. EXP.; CAP., GD. HSKPR., ck.; sml. Gentile fam. Seeley 2618.

NURSE—GRAD., CARE OF INVALID, ELDerly, chronic or companion. Col. 3075.

NURSE, GRAD.; GOOD HOUSEKPR.; CHILdren, adults; $12 wk. Regent 4286.

NURSE—INFANT HOSP. TRAIN.; GRAD.; exp.; exc. refs.; $12-$15 wk. Dels. 3421.

Stenographers, Typists, Etc.

A1 SECY.-STENO.—UNI. ED., 8 YRS. 1 POS. Gd. appear.; $25. Ave. 7281 after 7 p. m.

A1 SECY., ASST. BKKPR.; EXP.; ALERT; effic.; gd. pers.; ref. Van Buren 0414.

GEN. OFF. WK.—TYPIST, COMP. FILING work; small pay; expd. Pul. 8680.

SECY.—UNI. GRAD.; EXPERT STENO.; expd.; varied off.wk.Address H 410,Tribune

SECTY.-STENO. — 4 YR. H. S. GRAD.; attr., efficient, exp.; mod. salary. Pal.6125.

SEC.-STENO.—26, EXP., ATTR., GENTILE. U. grad., des. 1-girl off. pos. Hum. 7765.

SECY.-STENO.—8 YRS. SALES OFFC. DEtail bkpg.; univ.; perm.-temp. Key. 8180.

SECR.-BKKPR.-SWITCHBRD.—2 YRS. COLlege; 6 yrs. exp. Rad. 6771 or Nor. 1099.

STENO.-SECY.—EXP. HIGHLY EFFIC.; SM. off. Mans. 0600, Apt. 415, after 7:30 p. m.

STENO., TYPIST, BKKPG., SWITCHBOARD exp.; small salary. Humboldt 7651.

STENO.-TYPIST, YOUNG, EXPERIENCED, small salary. Van Buren 4093.

STENO.—A1, 8 YRS. EXP.; RAPID; TEMP. or perm. $2.50 a day. Sheldrake 6495.

STENO.-SECY.—EFFICIENT, VARIED EXP., good refs. Sunnyside 1805.

STENO.-SECY.-SWBD.-RECEPTION — GENL. office; Gentile, Amer. Rogers Pk. 9617.

STENOG.—EFFICIENT; FAMILIAR ALL office detail. Hyde Park 1470.

YOUNG WOMAN—4 YRS.' LEGAL EXP.; desires stenog. wk. Hyde Park 2073.

Miscellaneous.

UNIV. GRAD., TEACH., NURSE, TUTOR. slow inv. child; anywhere. Green. 2748 a. m., Miss Tharp, 3207 Central-st., Evanston.

CAP., DEPEND. WOMAN—EXCH. SERVICES for furn. apt.; ref. Address H 248, Tribune.

FILE SUPERVISOR—9 YEARS' EXP. EXC. REFS. ADDRESS H 249, TRIBUNE.

SWCHBD. AND RECEPTIONIST — RECENT grad.; work on P.B.S. Cedar. 3443.

Employment Agencies.

ALL KINDS SELECTIVE COLORED HELP only; refs. Alert Agency. Calumet 4107.

WANTED—MALE HELP.

The Tribune does not knowingly accept Help Wanted advertisments which misrepresent the nature or terms of employment, or advertisments for Sales Help which do not indicate the type of product or service to be sold and the form of compensation. Report any misrepresentations or requests for a cash bond, deposit, or investment for samples not stated in the advertisment to the Tribune, Superior 0100, Local 328 (for complaints only).

Stores and Offices.

BURROUGHS BKKPR., BANK EXP., SGL., not over 21; $65 to start. Address P B 362, Tribune.

MAN—WANTED WHO CAN RUN GENERAL books; $18 to start; good future. Write stating age and experience. Address P D 73, Tribune.

YOUNG MAN EXP. FOR FRUIT MARKET. 7417 W. Madison.

Executives and Managers.

ENERGETIC YOUNG MAN WANTED—AS advertising manager in leading dept. store in Indiana city of 100,000. Successful applicant probably an assistant in large store and has ambition to get ahead. State all details, age, past exper., and inclose sample of work with letter. Address A G 29, Tribune.

Professions and Trades.

BARBER—FIRST CLASS, NOT OVER 35 yrs. Apply 1512 Miner-st., Des Plaines.

FITTER—MEN'S CLOTHING; MUST BE EXperienced bushelman; position out of city. Prefer under 40 years old. Permanent, good pay. Apply 331 W. Adams-st.

FLOAT BUILDER WANTED—FOR OUT OF town job. State price and experience. Mid West Decorating Co., Fort Wayne, Ind.

MATTRESS ROLL EDGE MAN, ALSO ONE mattress tape edge man; night work. Karpen & Bros., 636 W. Cermak-rd.

MEN—FOR SILK SCREEN PROCESSING; $13 TO START. Atlas, 3259 Shields.

PAPER BOXES.

Experienced man to set S. & S. and quad staying machines; must be expert on these. Address P D 75, Tribune.

SHOE REPAIRMEN—GOOD, FAST. STATE experience, age, salary expected. ADDRESS H 164, TRIBUNE.

VETERINARIAN—STATE AGE, SALARY expected and references in first letter. Address P B 363, Tribune.

VULCANIZER — EXPERIENCED. APPLY 1636 Irving Park-blvd.

THE TRIBUNE OFFERS SPECIAL LOW rates to persons who advertise for positions. For further information and assistance in writing an advertisment stop at the Want Ad Office, Madison and Dearborn-sts., or in the lobby of The Tribune Tower.

Clubs, Hotels, and Restaurants.

MAN—YNG.; EXP., TO TAKE CHARGE barbecue stand. Address P E 220, Tribune.

MAN-WIFE—COOK AND WAITRESS; TAKE chge.; comm. 400 E. S. Water-st., 3-4 p. m.

Boys.

BOYS—TO PARK CARS, 16 TO 20 YRS. Exp. unnec. Address H 196, Tribune.

Salesmen, Solicitors, Etc.

ADVERTISING SALESMEN—3, CAPABLE of earning $100 and more per week, highest comm. 1003, 203 S. Dearborn-st.

APPLIANCE SALESMAN OR SUPERVISOR. Comm. Apply Rm. 1418, 5 S. Wabash.

AUTOMATIC HEATING DEVICE SALESmen to sell to industrial plants, apts. and homes; an opportunity for aggressive men with their own cars to earn substantial income, starting immediately; commission. See M. Llewellyn, Fairbanks, Morse & Co., 900 S. Wabash-av., between 9-12.

JEWELRY AND FANCY GOODS SALESman; experienced, with established trade; for state of Ill.; must have car; commission. Address M S 257, Tribune.

WANTED—MALE HELP.

Salesmen, Solicitors, Etc.

LIQUOR SALESMEN.

NOW YOU can make a real income. The code going into effect maintains prices. We are an imp. whisler. also distrib. for many nat. adv. lines. Protected terr. to the trade. Adv. and comm. Apply after 10:30. R. P. McGINNIS & CO., 445 Lake Shore-dr.

LIQUOR SALESMEN.

Leading rectifier and manufacturer wants expd. men with tavern and package store clientele; non-competitive line. Lowest prices; liberal commissions. Samuel Kunin & Sons, 347 N. Sheldon-st.

LIQUOR SALESMEN—IN AND OUT OF Chicago. Reliable men with selling exp. only need apply, to sell several outstanding brands to trade. Salary and comm. Barney Clamage Distilling Co., 2128 W. Chicago-av. Out of town men write.

LIQUOR SALESMAN — LARGE EASTERN org. wants hi-grade wholesale man with car. Good acct. already estab. in Chicago. Liberal commission. 1 N. La Salle. General Wines & Spirits Corp.

LIQUOR SALESMEN—EXP.; 150 ADV. brands and our own excl. brands to trade; $1.50 comm. a case. 1108, 222 N. Wells.

LOCAL MANAGER—FOR EVANSTON, ROGers Park, Oak Park, Northwest Side, Stock Yards district. Monthly premium accident, sickness and life insur. Lib. contracts. Comm. Salary option, quarterly bonus. Mr. Rockwell, Victory 3672, 2721 Michigan.

LISTING DEPT. OF LARGE LIQUIDATION service corp. has openings in city for 2 reliable men; exp. unnec. if intelligent, willing to learn; comm.; good drawing acct. to men of proven rec. R. 506, 205 W. Wacker.

MUTUAL LIFE HAS DEBIT OPENINGS. Car required. $100 cash bond. Must live south of Madison-st. Experience unnecessary. Salary and comm. Interviews 11 a. m. only. 7914 S. Halsted-st.

INSURANCE SALESMEN, FIRE AND CASualty exp., comm., leads, territory rights. Give exp. and complete qualifications. Address T 450, Tribune.

A HUGE ORGANIZATION. COMPENSATION FAR ABOVE AVERAGE.

A genuine opportunity for a few neat appearing men, 25 years of age or over, to represent the largest retail Home Furnishing House in the middle west. We are laying a foundation for future purchasing among our numerous customers and are paying our representatives advanced commission in full on a basis of average sales expectancy. Also allowing a daily drawing account privilege if necessary while getting started. An intensely interesting and dignified program for those capable of conducting enthusiastic conversation. Can earn between $40 and $50 per week consistently. No night calls. Apply from 9:30 to 11:30 a. m. only.

STRAUS & SCHRAM.

Mr. Jacobs, 834 W. 63d-st. Mr. Zuber, 3320 Lincoln-av.

EXPERIENCED SALESMAN

of proven ability to sell machinery and equipment to meat packers in central states. Age 30-45 years. Only those with highest references need apply. All communications will be kept confidential. Sal. and comm. Address P B 364, Tribune.

Men Who Need Money

will be shown how to sell our memberships to the bona fide leads and telephone appointments supplied you. Some of our salesmen made—

$25 a day

last week. Training will be given you and commissions paid at once of $5 on each $15 membership; selling experience not necessary. Must be neat appearing.

WE ARE IN OUR SEASON.

Apply promptly 10 a. m. Wed., 8th floor, Chicago Motor Club, 66 E. South Water-st.

Are You a Salesman?

Do you wish to make a change? Would you like a weekly drawing account while preparing yourself to become an important factor in the development of a large sales organization for the marketing of household equipment? Does your record for stability qualify you for a position with a well established conservative retail institution? If so phone Sheldrake 6074 after 9 a. m. for evening appointment.

SALESMEN.

Reliable 38 yr. old company has additional opportunities at this time to sell a protection service to storekeepers that is a vital need under present day conditions. Only aggressive, neat appearing men need apply. Comm. $5 and up per order. Wonderful opportunity for future through renewals. Call Wed. a. m. W. D. Boockford, Rm. 327, 170 Jackson-blvd.

OPENINGS ARE

now available for a few additional men in our home furnishing dept. Position is permanent with advance percentage and possibilities for increased pay and promotion. Age 30 or over and married. Home Furn. Dept. 2656 W. North-av., 9 to 12.

A REAL SALESMAN

to act in supervisory capacity in field, closing sales for men selling home utilities direct to consumer, experience along these lines and car are assets. Salary to accepted applicant. For interview phone Central 9631.

SALESMEN—EVERY BUSINESS EXECUtive and professional man feels the need of a weekly news service. High class college, book service and subscription, accustomed to earning $40 wkly. Territorial assignment. Liberal comm. Salary when qualified. Daily draw. 58 E. Washington, Rm. 1512.

NEW FAST SELLING; THE ONLY PAT. Pen and Pencil Protector; costs you 5c; everybody wants one. No comp. Pitchman, peddlers, store demon. make unlimited money. Apply promptly, Room 703, 184 W. Washington. Write at once for terr. rights.

ILL. CORP., EXPANDING NATIONALLY offers a permanent opportunity to quality men who can quickly qualify for managerial positions; warehouse receipts; draw against comm. Randolph 0555 for appt.

SALESMEN—4, TO LEAVE TOWN AT ONCE for large adjust. corp.; $85 a wk. right from start; travel exp. paid; comm. Also opp. for sales mgr. 3d flr., 28 E. Jackson.

TWO SPECIALTY SALESMEN WILLING TO work and learn a new one call proposition. Field training, literature, comm. adv. wkly. 508 S. Dearborn, R. 1135. Grey or Power.

SALESMEN—DIST. MGRS., CITY AND OUTside, new mod. collection serv., nothing like it. Comm., bonus. Ill. corp., not an agcy. Sales Mgr., R. 801, 53 W. Jackson.

SALESMEN — EXPERIENCED DRUG BOX and label salesmen; must furnish references with application; 20% commission paid. Address A G 5, Tribune.

BRAND NEW ITEMS—MUTEX RUBBER runners, comfort mats. Sells sight. Stores, factories, homes. Large earnings. comm. 3471 W. Division. Take Grand-av. car.

SALESMEN — SELL SOBER-ALL TABLETS to taverns, cafes, etc. New. No compet. Big comm. Fastest seller on market. Lapping Bros., 100 N. La Salle, Rm. 714.

SALESMAN—NEW YORK LIFE INS. CO. has opening for ambitious man; best comm. Perm. connec.; 2 wks.' compl. train. course. W. F. OLTMAN, RM. 1022, 39 S. La Salle.

OLD LINE CREDIT ACCOUNT CORP. REquires 3 men to leave town at once; $85 wkly. comm.; travel exp. paid; permanent territories. Rm. 305, 28 E. Jackson.

2 CAP. SENIOR SALESMEN—SELL FAST moving window fixture in demand by every cloak store. Comm. promptly on rec. of order. Address P H 301, Tribune.

EXPERIENCED TELEPHONE TICKET salesmen; church affair; good commissions. 2301 Wentworth-av., Mr. Webber.

WANTED MEN-WOMEN.

Sell men's furn.; exp. unnec.; comm. daily. Call 9 to 1, Room 535, 30 N. La Salle-st.

MAN WITH SOME SALES ABILITY TO attend laundry route for high grade north side laundry. Exp. unnec. Salary. Address P H 189, Tribune.

BRANCH MANAGERS, 2—WHO CAN SUPERvise hse. to hse. salesmen. Foods. Com., bon. Apply 8-11. 556 W. Congress, nr. Clinton.

SALESMEN—TO PLACE SALES BOARDS. NEW ITEM; GOOD COMMISSION. ROOM 417, 127 N. DEARBORN.

CHEMICAL PRODUCTS — BY MFG. CO.; exp.; ref.; comm., cash bonus. 207 W.51st.

SALESMEN—WITH CARS, TO CALL ON beauty tr.; lib. comm.; perm. 153 W. 31st.

SALESMEN—EXP. DRUG TRADE. EXPEN. and comm. Edg. 4478, 10-12, for apptmt.

WANTED—MALE HELP.

Salesmen, Solicitors, Etc.

OPPORTUNITY

for limited number of men to connect with established organization. NEW DEAL NEVER BEFORE TRIED ANYWHERE. Our men are making more than $25 comm. week. Subscriptions. We will give only two days' trial to men selected. Rm. 1733, 33 N. La Salle.

Agents.

NEW WORLD'S FAIR PRODUCT. SELLS for 25c. Clever item for men and women. Big profits. 20 W. Jackson-blvd. Rm. 508.

REAL OPPORTUNITY FOR IMMEDIATE earnings selling "handy fare." Comm. 75 E. Wacker-dr., R. 1712.

Miscellaneous.

COMMONWEALTH EDISON COMPANY

has openings in several appliance sales divisions. Excellent opportunities for experienced salesmen. Commission and bonus. See Mr. Schutze, Room 1035, 125 S. Clark-st., 9 to 11 a. m. or 2 to 4 p. m.

THE OPENING OF A NEW DEPT. BY AN old established local house creates opportunities for rapid advancement to a few men over 28 years of age, who consider their future more important than immediate, large earnings, while home appliance or other direct sales experience is helpful, it is not essential, as accepted applicants will be given the utmost in training and cooperation and placed on a drawing account from the start. Apply after 9:30. Room 1502, Chicago Motor Club Bldg., 66 E. South Water-st.

MEN

A personal interview between 9 a. m. and 5 p. m. We will select eight more men who we will school and train for three days how to show and sell our wonderful modern electrical equipment for the home selling direct from the factory—big commissions—no experience necessary—no investment required—just a clean cut man over 25 years with good references.

Apply 333 N. Michigan-av. Room 1712.

AT ONCE.

Three intelligent, neat appearing men who desire a permanent connection with national hsehld. appl. organization; must be willing to work 8 hours a day, start on our terms. Comm. This means about $40 a wk. to start if you mean business apply Emp. Manager, R. 618, 203 N. Wabash-av.

MAN

to assist in my business. Must have tact and good appearance. If selected will find job very profitable. We manufacture electrical hygiene units and pay a dealer percentage. Must have good references. Apply Room 1019 Mather Tower Building, 75 E. Wacker-dr., 10 a. m. Thursday.

MAN—TO ASSIST IN CONTACT DEPT. OF large Furniture House. Neat appearance, married, not afraid of hard work. To right man we will advance comm. with substantial pay increase when able to take charge. Apply M. Johnson, 3038 Lincoln-av., 9 to 12.

MEN—YOUNG, AGE 17-21, to travel for the nationally known Periodical Sales Co.; must have neat appear. and a fair educ.; road exp. adv.; perm. emp. Apply from 10:30 to 12 noon, Mr. Edwards, 1104 S. Wabash, Room 80.

MEN—3, FOR RESPONSIBLE, SPECIAL 6 weeks' work; permanent if you qualify; new basis of pay; adv. comm. and bonus, $22.50-$45 wkly. Wearing apparel. 1 to 3 McJunkin Bldg., Broadway and Wilson, R.375

VAN OGDEN, INC.

$8 sal. and extras; steady income assured. Foods. Room 628, 2400 W. Madison-st.

FULLER BRUSH CO. CAN USE 2 MORE men; N. W. city; comm. and bonus. Guarantee to hustlers. Apply Wed. and Thur., 2 to 5, 1951 Irving Park-blvd.

VAN OGDEN, INC.

$8 salary and bonus; steady income assured; foods. Room 313, 757 W. 79th-st.

A GUAR. SALARY OF $10 A WEEK IS honestly paid with no strings or trick contracts to sign. Expenses paid while learning. Food Prod., 1924 W. Madison-st. Dovola Co.

MAN—POLISH SPEAKING, NEAT APPEARing, to handle laundry route in Polish neighborhood. Exp. unnec. Salary. Address P G 420, Tribune.

3 QUALIFIED MEN WILL BE PERMAnently employed in charge of estab. Realsilk territories, $21-$46 wkly. on liberal percentage basis. Rm. 818, 203 N. Wabash.

5 YOUNG MEN, 18 TO 25 YEARS OLD, TO work in order department. Steady work, rapid advancement. Neat appearance. Comm. Rm. 408, 205 W. Wacker-dr.

MEN — $10 WEEK, PLUS BONUS, WITH household products Co. After 9 a. m., 350 S. Cicero, 6424 S. Ashland, 3454 N. Southport.

WATCHMAN, BEAT MAN AND SOLICITOR—See MR. BOEING, a. m., 2d floor, Northeast corner 63d and Eberhart.

McCALL CO. SUBSCRIPTION SALESMEN, age 18-24, small drawing account. Apply 3 p. m. Room 1207 Garland Bldg.

MEN [4]—$8 SAL. EXP. NOT NEC. NO inv. Steady. Foods. Rm. 307, 8 N. Ogden.

LARGE MAN FOR WINDOW WORK—MUST wear white uniform. 28 W. Randolph.

Employment Agencies.

INDUSTRIAL ENGINEER	$5,000
TOOL SUPERVISOR	3,000
2 INDUSTRIAL SPEC.-SALES	175
MACHINERY SALESMAN	150
FUEL OIL SALES—N. Side Contacts	150
Production Setup Machinist	90c
Refrig.-Service ...$25 Auto Radio	$25
Tool and Die...80c Auto Mech	$24

O'Shea Employment System,

64 E. Jackson-blvd. Room 505.

McCOY & FOSTER, INC.

3 LIVE WIRE SALESMEN WITH CHGO. Retail Food experience ... $50

Sales Correspondent, automotive jobber, experience nec. ... $250

3 yg. college men; tall; sing ... $100

Other good salaried positions.

Suite 1130, 140 So. Dearborn.

SALES ENGINEER.

DAIRY CONTACTS, MISSOURI ... $200

3 Sales Collectors, 25-35, married ... $130

JUNIOR CHEMIST, AGE 22-24 ... $100

WELDERS ..75c HR. AUTO MECHS. $15 up

CARVERS, AGE 25-30 ... $18-$20

S-H-A-Y, 14 Washington.

SHIP TRACER, CAR FURNISHED ... $125

OFFICE BOY, H. S. GRADUATE ... $65

POLISHER AND BUFFER ON LAMPS..60c

Band sawyer ... $16 | Gunsmith ... $20

Dishwasher ... $45 | Cook, restr ... $20

Sandwich man ... $18 | Restaurant help.

TRIANGLE AGENCY,

25 East Jackson. Kimball Hall.

PLACEMENT MAN.

Must have recent Agency experience for Office Executive, Accountant, and Clerical desk. Good future for right party.

BILHORN VOCATIONAL SERVICE, INC. 110 SO. DEARBORN-ST. STATE 0503.

RETAIL CONTROLLER.

Under 45 years. Heavy retail dept. store exp. Out of Chicago. $350-$400.

GLADER CORP., 220 S. STATE, RM. 1208.

AUTO BRAKE MECHANIC ... $25

VULCANIZER ... $15 | CAR WASHER ... $15

BODY, FENDER ..60C | 3 AUTO MECHS.

FLOORMAN ... $15 | AUTO GREASER .$25

GARAGE OWNERS, 309 S. La Salle, R. 101.

REAL ESTATE LOCATION MAN, CHAIN str. exp., $4,800; mdsrs., auto access., $4,200; SALESMEN, janitor supplies, open. BUSINESS MEN'S CL. HSE., 209 S. State.

MECH. ENGR., REFRIGERATION ... $200

Draftsman, special machine design .. $200

Salesmen, 10, fountain trade, dairies ... $200

THE HONES CORP., 20 W. JACKSON.

MOON-HOPKINS BILLER, LOOP. SEE US 8:30 today ... $75

STENO., H. S. or better, 3 yrs. exp ... $85

OCCUPATIONAL, 20 W. Jackson, R. 1409.

FIRST CLASS MACHINIST — MILLING mach., hand screw die cutter, sprayer struc. layout form. Tuthill, 40 N. Wells.

DIEMAKERS. ELECT. WELDERS. Husky laborer. Band resaw man.

LOOP AGENCY, 160 N. WELLS, R. 505.

CHAIN STORE LOCATION MAN—UNDER 45 yrs.; outstanding record only; $400. GLADER CORP., 220 S. State, R. 1208.

GERMAN DIE MKR., HAND SCREW OPER. Milling mach. Lathe hand. Monarch Agcy., 166 W. Washington.

HOUSEMEN, WHITE ... $55

SENIOR ACCT., PUBLIC ... $250

CONSOLIDATED, RM. 1111, 209 S. STATE.

OFFICE CLERK, SALES EXP., $15. South Side Consolidated, 1105 E. 63d.

SALES, SOUND ENGR., COLL. GRAD. ... $200

THE BAYNE AGENCY, 105 W. Adams.

WANTED—MALE HELP.

Employment Agencies.

APEX, 173 W. MADISON. CALL EARLY.

TIRE SALES, DEALER EXP ... $300

PAINT TO INDUSTRIALS ... $275

Soap spec. ... $160 | Crat. lumb sales. $150

JUNIOR SALES, YG., SNAPPY ... OPEN

SERVICE MAN, NORGE REFRIG ... OPEN

PLACEMENT MAN, REC. EXP., GD. PROP.

TRANSCRIPT CLK., 6½ NITES ... $45 RM.

TOOL AND DIE MAKER ... 75c

A-1 REST. COOK—GERM. OR HUNG ... $20

Cook-carver ... $18 | Col. 2d cook.

Dishwasher ... NRA | Col. dishwasher, porter.

Tavern waiter ... Open | Restaurant help.

Employment Service.

SALARIED POSITIONS. $2,500 TO $25,000.

This thoroughly organized advertising service of 24 yrs.' recognized standing and reputation carries on preliminary negotiations for positions of the caliber indicated through a procedure individualized to each client's personal requirements. Several weeks are required to negotiate and each individual must finance the moderate cost of his own campaign. Identity is covered and if employed, present position protected. If you have actually earned over $2,500 send only name and address for details.

R. W. BIXBY, INC., 141 Delward Bldg., Buffalo, N. Y.

HIGH GRADE MEN.

Contact employers through our methods. THE NATIONAL BUSINESS BOURSE, 20 W. JACKSON-BLVD. ROOM 1309.

TRADE SCHOOLS—MALE.

WHAT OF THE JOB?

The thing most important in learning BARBERING

is the job after completing. The Moler college creates positions not only in thousands of shops of their graduates, but in such delightfully unusual places as the Century of Progress, railway trains, ocean liners, state and fraternal orders. MOLER'S not only create the unusual jobs but the unusual graduates by their distinctive individual short course.

Half-rate course still available for men of limited means. Earn your living if desired. Moler System, 59 E. Monroe. Cen. 6393.

MEN WANTED—TO LEARN MACHINIST TRADE, TOOL AND DIE MAKING, TOOL DESIGNING, AUTOMATIC SCREW MACHINE. Get experience on actual work. Jobs given at good pay. Free employment help. Start now. Attend Days or Evenings. Apply at Shops or write for FREE BOOK. ALLIED SCREW MACH. CO., 600 W. Lake-st.

A GOOD BAKER HAS THE BEST CHANCE of steady employment at good wages. Learn bread, cake, pastry baking and decorating in spare time. Write for information. Give phone. BAKING INST. Address A S 500, Tribune.

LEARN A NEW TRADE—ELECTRIC REfrigeration, air conditioning, auto mechs., elec. and acetylene welding, tool and die, radio, aviation mechanics. Visitors welcome. Greer College, 2024 S. Wabash-av.

HOTELS CALL FOR TRAINED MEN—GOOD pay. Learn at home. Lewis Hotel Training Schools, Desk 749, Washington, D. C.

LEARN AUTO MECH.—IGN., BODY, FEND Pract. shop wk. Earn while learning. Days eves. Federal Auto Eng., 2040 Washington

WANTED—FEMALE HELP.

Stores and Offices.

BOOKKEEPER AND STENO.—[JEWISH]; one with previous dress mfg. experience preferred. Address P D 586, Tribune.

Cosmetic Demonstrators

for well established line. Must be neat and attractive. Salary and commission. See Mr. Green, Rm. 517, 540 N. Michigan avenue.

COSMETIC OPEN DEMONSTRATOR TO demonstrate on face at Boyer exhibit. World's Fair. Salary. Betsy Williams, Allerton Hotel. Interviews 9-11, mornings.

GIRLS WITH COSMETIC EXP.; GD. OPP.; sal. Apply 9-11, 27 S. Wabash, 3d fl.

OPERATOR FOR BURROUGHS BOOKKEEPing and billing machines; steady position; good salary; must have experience. Address P G 139, Tribune.

SALESLADY—MUST BE EXPERIENCED for delicatessen. 645½ E. 79th-st.

STENO.-SECY.—PART TIME FOR WRITER; some evening work; steady position. State age, education and experience. Address G 238, Tribune.

STENO.-BKKPR. — GENTILE; SALARY, $17.50 wk. to start. Give age, education and experience. Address P D 588, Tribune.

STENOGRAPHER—MUST BE NEAT AND attractive. Steady position. See Mr. Green. Rm. 517, 540 N. Michigan-av.

Executives and Managers.

LADY—30-35, WHO IS CAPABLE OF HANdling help for a concern that manufactures foodstuffs. When replying state age, education, and qualifications. Address P H 256, Tribune.

WOMAN—YG., JEWISH, TO CONTACT clubs; experienced speaking ability; excellent proposition. 9-1. 201 N. Wells, R.600.

Factory and Trades.

AIRBRUSHERS—RUBBERS FOR SUPER finished bindery work. Globe Bindery and Embossing, 1011 S. California-av.

BEAUTY OPERATOR—A1 ONLY; ALL around; permanent position. Greenleaf 0147. Rosebud Shop, 996 Main-st., Evanston.

BEAUTY OPERATOR—EXPERIENCED, YG. girl; attractive; age 21-22. Apply GOLDBLATT BROS., 1927 W. Pershing-rd.

BEAUTY OPR.—ALL AROUND EXPERT. Good wages. Bring model. 4310 Archer-av.

BEAUTY OPERATORS—2—GOOD SALARY; exp. only. 1855 E. 71st-st.

BEAUTY OPRS.—3 STEADY; 2 PT. TIME; all around; gd. sal. 202 S. State, Rm. 408.

BEAUTY OPERATORS — EXPERIENCED only. Apply 5448 N. Clark-st.

BEAUT. OPER.—FINGER WAVER, MANIcurist, A-1. 2441½ N. Clark.

BEAUTY OPERATOR—EXPERT, STEADY; good salary; no evenings. Palisade 7979.

BEAUTY OPERATORS—4; EXP. ONLY. 7846 Luella-av., 2d floor.

BEAUTY OPR.—ALL AROUND, POSItion open all week. 1952 N. Crawford.

COLLAR GIRL—ABLE TO DO OWN starching, help out on ladies clothes. No. Shore Hand Laund., 2938 N. Halsted. 12-2.

EXAMINER AND CHECKER—EXPERIenced, for cleaning plant. 3511 S. Halsted.

MANGLE GIRL—WHITE; EXP. FOLDER; all around girl prefd.; good pay, steady work. Oak Leaf Laundry, 726 Des Plaines-av., Forest Park, Ill.

MANICURIST—MUST DO FW.; SAL. COMM. Miller-Wohl, 6304 S. Halsted-st.

MILLINERY DESIGNERS.

Two designers with thorough knowledge and experience on hand blocked felts and fabrics to make $3 and $4 line. Expd. only; no others need apply.

CONSOLIDATED MILLINERY CO. 18 S. Michigan-av.

PAPER BOX MAKERS—FIRST CLASS, FOR machine and hand work; ideal working conditions; better than NRA salaries. Don't apply unless you know the business. Paper Box Corp., 140 N. W. 1st St., Miami, Fla.

PEN MARKER—EXPD. ON SHIRTS. APply Daly Laundry Co., 1113 Center-st.

PRESS GIRL—IN CLEANING AND DYEing store; must have factory experience. Come at once. 7165 Exchange-av.

PRESS OPERATOR — COLLARS, CUFFS, bosoms; also finishers. 1232 S. Crawford.

SORTER AND MARKER—HAND LAUNDRY exp.; must know how to operate mending machine. Steady. $14. 4133 Broadway.

Household Help.

COUPLES — FOR ADVERTISEMENTS FOR couples see separate subheading "couples" immediately following this subclassification.

COOK—COMPT., GEN. HOUSEWK., AGE 30 yrs., single, for 6 rm. bungalow at Racine, Wis.; refs. req., give ph. No.; 1 woman adult, no washing; wages $10. Address X L 300, Tribune.

COOK—COL.; HSWK.; NO WASH.; SML. fam.; gd. sal. 7737 Eastlake-terr., 2d. apt.

GIRL—WHT.; 20-30; EXP.; FULL CARE infant; gd. cook; no hswk.; couple employed; exc. home; $4-$6. Van Buren 0909.

GIRL—GEN. HSWK.; 1 CHILD; REF.; GD. pay; go to country; no wash. Col. 6154.

GIRL—WH.; GEN. HSWK.; CARE 2 CHILD. Roth. 5028 Edgewood-av., bet. 12-3.

GIRL—WHITE; ABOUT 25; GEN. HSWK., cook; no wash; gd. home; ref.; Irv. 2443.

GIRL—LGT. HSWK.; SML. FAMILY. CALL after 6 p. m., 3142 Osgood-st., 1st.

GIRL—WHT., EXP. GEN. HOUSEWORK; 2 children; $5. Kahn, 8106 Eberhart-av.

GIRL—WHITE; GENER. HOUSEWORK; NO laundry. References. Keystone 8178.

GIRL—WHITE; GENL. HSWK.; GOOD HM., small salary. Kenwood 4705.

WANTED—FEMALE HELP.

Household Help.

GIRL—WHT.; EXP. HSWK.; PERM. POS.; no laundry; country for summer; $4-$5. Mrs. Sugar, 4756 Drexel-bl. Kenwood 3814.

GIRL—25-40, EXP. COOKING, GEN. HSWK. Own room and bath. Permanent. $5. Drexel 2786. 4728 Ellis-av. Moses.

GIRL—WHITE, general hswk., stay nights, care baby. 6305 Greenwood-av.

MAID—WHITE, GENERAL HOUSEWORK; assist with children; call 3 to 5 p. m. Maginot, 2068 Farwell-av.

MAID—WHITE, GEN. HSWK.; MUST BE good cook; go; $8. Radcliffe 0881.

NURSE—GO HOME NIGHTS; REFS.; $5. 5522 Everett-av., 1st apt.

NURSE-MAID—WHT., EXP. WITH CHILdren, stay, $4. 5009 Sheridan-rd., Apt. 229.

NURSEMAID—WHT., EXP. WITH CHILD. Light hswk. Refs. req. Buckingham 9788.

WOMAN—MIDDLE AGED, WHITE; NEAR Chicago; no washing; $10 week to right party. Address H 190, Tribune.

THE TRIBUNE OFFERS SPECIAL LOW rates to persons advertising for positions. For further information and assistance in writing an advertisement stop at the Want Ad Office, Madison and Dearborn-sts., or in the lobby of The Tribune Tower.

Couples.

COUPLE—WHITE; NO CHILDREN; AS houseman, maid; 6 flat rooming house; furn. basement apt. and $12 wk. State age, exp., and refs. Address P D 584, Tribune.

ELDERLY OR MIDDLE AGED COUPLE TO take care of doctor's offices in exchange for 2 large, light rooms; gas and light. 4-6 p. m., 3947 W. Madison.

Clubs, Hotels, and Restaurants.

SALAD GIRL—MUST BE EXPD. Apply 2-4 p. m., 335 W. Adams.

WAITRESSES — EXCELLENT OPP. FOR neat appearing, fully exp. waitresses; high cl. trade. Ph. Haymkt 2023 aft. 11 a. m.

WAITRESS—EXPERIENCED; NO SUNDAY. Apply 201 N. Union-av., cor. Lake-st.

WAITRESS—EXP.; ABLE TO TAKE CHG. barbecue stand. Address P E 221, Tribune.

WAITRESS—EXPERIENCED; $8 WK. APply 4622 W. 22d.

Nurses and Governesses.

NURSE—WHT.; EXP. IN CHILD'S TRAINing. 1318 Sherwin, 2d. Hollycourt 6567.

Saleswomen.

CHRISTMAS CARDS

Be sure to see our complete line Personal and Business Greetings. Wonderful Box Assortments. Highest Quality—Lowest Prices. Cards with name as low as 25 for $1.50. Highest comm. plus bonus and prizes.

THISTLE GREETINGS

INDIVIDUAL GREETING CARD CO., 36 S. STATE, ROOM 1520.

CHRISTMAS CARDS. BIG COMMISSIONS. Sell friends, neighbors finest $1 assortment 21 folders. Gift Wrapping, Everyday boxes. Experience unnecessary. Request samples. Doehla, Fitchburg 39, Mass.

CHRISTMAS CARDS. BIG COMMISSIONS selling personal Xmas cards. New 21 folder, $1 box. Call, write Wallace Brown, Inc. [Dept. CT], 122 South Michigan-blvd.

LADIES—SPARE OR FULL TIME WORK. Selling hosiery, silk underwear. Wholesale prices. Large commission. Your hosiery free. We teach you. Credit extended. ROYAL CROWN, 227 W. WASHINGTON.

SALESWOMAN—LADIES' DRESSES AND lingerie, expd., dependable., steady position. Good pay., refs. req. 3437 S. Halsted.

Miscellaneous.

ATTRACTIVE POSITION.

Will interview 5 ladies about 30 yrs., H. S. educ. or equiv., intelligent and courteous, for permanent position with large established apparel company. About $18 weekly. Adv. comm. from start. Call personally, 10 to 12 noon, 309 S. State, Room 923.

I NEED 2 YOUNG WOMEN FOR SPECIAL 6 weeks' work; adv. comm., $3 to $6 paid daily. Wearing apparel. 1 to 3, McJunkin Bldg., Broadway and Wilson, Rm. 375.

GIRLS—ATTRACTIVE; SELL SOUVENIRS in World's Fair Villages; salary, comm. 1014 S. Michigan-av. 10-2 only.

LADY—RUN LUNCH COUNTER; PROFIT shar.; est. tavern. Address H 364, Tribune.

$8 SALARY; FOODS; NO EXPERIENCE necessary. Rm. 313, 757 W. 79th-st.

YOUNG LADY—SODA DISPENSER; ATtractive; exp. not neces. 28 W. Randolph.

$8 SAL. AND GOOD BONUS; NO EXP., no inv. Foods. R. 628, 2400 W. Madison.

GIRLS [3]—21-30. $8 SAL.; NO HSE.-hse.; exp. unnec. Foods. R. 307, 8 N. Ogden.

Nurses' Registries.

NURSEMAIDS—PRACT. CHILD. NURSES wanted. Winthrop Reg. 6206 Winthrop-av.

Employment Agencies.

SWBD. OP., TYPT., RECEPT., PRETTY. $80

STENO., ADVERTISING EXPR. ... $75

GEN'L OFFICE, LAUNDRY EXP. ... $75

STENO., MAIL ORDER HOUSE EXP. ... $65

CASHIERS, RESTAURANT, ATTRACT. $14

HOSTESS, RESTAURANT, AGE 22 ... $20

10 BLONDE COUNTER GIRLS ... $12

12 WAITRESSES FOR WORLD'S FAIR. $12

Soda fountain ... $14 Restaurant help.

TRIANGLE AGENCY,

25 East Jackson. Kimball Hall.

STENO.—INSURANCE-BOND AND MORTGAGE EXPERIENCE, LOOP ... $85

STENO.-DIC'PHONE OPR., Age 22-25, lp. 75

DICTAPHONE OPERATOR—General Ofc. 75

F. C. BKKPR.-STENO ... 65

COOKS—In and out of town ... 65

TAVERN WAITRESSES—Nights ... 35

GOOD HSWK—Openings—go—stay ... $8-$10

O'Shea Employment System,

64 E. Jackson-blvd. Room 507.

STENO-BKPR., $60; STENO, RAPID, $65.

COMPTOMETER OPER., AGE 20-23, $75

SHIRT IRONER, HAND, $2.50 A DAY

PRESS OP., LADIES' CLOTHES, 30C HR.

FAMILY FINISHER, $2 A DAY.

Food Checker, Cafeteria, $60; Hostess, $14.

COUPLE, 2 ADULTS IN FAMILY ... $100

WAITRESS, PRIV. FAMILY EXP., $15-$18.

S-H-A-Y, 14 W. WASHINGTON.

BKPR., F. C. FLORIST, EXP., 23-26, $25; cosmetic sales, open, demonstrations in nearby states, 25-32, good sal. and exp.; 2d cooks, $65; hosp. dishwashers, $40; pastry bakers, $65; hotel maids, $55; housemaids, $15; soda fountain, $14.

CONSOLIDATED, RM. 1111, 209 S. STATE.

APEX, 173 W. MADISON. CALL EARLY.

ASST. BKPR., STENO.; 25 yrs., N.W. Open

A1 STENO., SMALL LOAN EXP ... OPEN

4 WAITRESSES, yng., attractive. $7-$10, tips

Tea Rm. Cook ... $15 | Salad Girl ... Open

Rest. Cook ... $15 | Sand.. Salad; South.

Counter Girl ... $10 | Kitchen Help ... $12

MOLINE PERSONNEL.

CASHIERS, snappy, 24-27 yrs.; must be outstanding; meals and ... $65

STENO., AA-1 opportunity ... $90

Room 1304, 105 W. Adams.

STENO.-BKKPR. ... $30

Fine opportunity. Apply early. OTHER OFFICE POSITIONS. EXECUTIVE SERVICE, 64 E. JACKSON.

McCOY & FOSTER, INC.

A-1 STENO., CASH LOAN EXP ... OPEN

3 Stenos., age 23-26; loop ... $90

Suite 1130, 140 So. Dearborn.

LEGAL STENO., UNDER 30 ... $25

STENO., good at figures, sm. ofc ... $18

UNDERWOOD FANFOLD biller, attrac. $20

SWITCHBOARD-TYPIST, neat, etc ... $15

CRAIG AGENCY, 209 S. State-st.

STENO., SOUTH, AA1 ONLY ... $20

STENO., Southwest Side ... $18

TYPIST, AA1, North ... $15

SALES-demonstrator, cosmetics ... $20

GLADER CORP., 220 S. State-st., R. 1208.

CORBOY SERVICE, 20 W. JACKSON.

Law stenographers ... $25-$30

Typist, gd. at figures, real est ... $18

COMPTOMETER OPERATOR, loop ... $100

4 LADIES WILL BE GIVEN STEADY POsitions, with estab. Real Silk clientele; $17-$38 wkly. adv. comm. Rm. 818, 203 N. Wabash.

STENO., INV. BANKING EXP ... $80

DICTAPHONE-STENO, loop ... $80

OCCUPATIONAL, 20 W. Jackson, R. 1409.

COUPLE—2 ADULTS IN FAMILY ... $100

WAITRESS, PRIV. FAM., EXP., $15-$18

S-H-A-Y, 109 E. OAK-ST. SUP. 6608.

HAND IRONER, HOSP., $32.50 M. Waitresses, Cooks, Pantry Girls.

ALL TRADES, 309 S. LA SALLE, R. 101.

STENO.-SWITCHBD., CREDIT EXP., $70. Nat. cash reg. bkpr., $18; steno. dict., $15. S. S. INDUSTRIAL, 1456 W. 63rd.

WAITRESSES, SODA FOUNTAIN AND kitchen help, Housemaids ... $10-$12

N. SIDE CONSOLIDATED, 1001 Leland.

STENO., COMPTOMETRY AND SWITCHboard, 20-32, wholesale grocery exp., $15. Virginia Gordon Bell, 7 S. Dearborn-st.

STENO.-DICT. OPR. — LITTLE SOUTH OF loop; age 28-33; H. S. grad.; $18. Amer. Ry. Bur., 11 S. La Salle, R. 1105.

WAITRESSES—NRA, FOUNT. GIRLS, $12-$14; 15 hsemaids, Nolans, 1142 Wilson.

WAITRESSES, HOUSEMAIDS, NURSEmaids, good pay. Barry, 4348 Broadway.

HOTEL, RESTAUR., DOMESTIC HELP. Northside Commercial, 4750 Sheridan.

10 CPLES.; 6 WAITRESSES; 300 MAIDS. Lee, opp. Davis L, Evanston. Davis 8116.

HOUSEWORK, $10, R., B.; WAITRESS, $10. BUSCH AGENCY, 134 W. WASHINGTON.

ZINSER PERSONNEL SERVICE—KEY PUNCH OPERATOR.

Nurses' Registries.

NURSES—AT ONCE, GRAD., UNDERGRAD. and infants'. Chicago Registry for Nurses, 2816 Cambridge-av. Graceland 0202.

TRADE SCHOOLS—FEMALE.

COMPLETE BEAUTY CULTURE COURSE. Special reduced rates; priv. instructions. GERTRUDE HALE SCHOOL, 30 N. DEARBORN-ST. 3D FLOOR.

LEARN THE NINA PARKER SYSTEM OF Beauty Culture. Standard complete course, $50 for a limited time only. Day or evening classes. 14 W. WASHINGTON-ST.

LEARN BEAUTY CULTURE IN THE LARGest and best equipped school on South Side; $2 dn., $3 wkly.; tools free. State accred. Selan System, 1547 W. 63d-st. Hem. 5702.

LEARN SWITCHBRD. OR CASHIERING IN big Loop office; actual exp. Free placement. Century College, 105 W. Monroe. Fra. 8478.

LEARN COMPTOMETRY BY ACTUAL OFfice training; low cost. Free placement serv. Century Col., 105 W. Monroe. Fra.8478.

CHICAGO HAIRDRESSING ACAD.—GRADUates earn more because they are thoroughly trained. 64 W. Randolph-st. Sta. 5861.

LEARN SCIENTIFIC SWEDISH MASSAGE. 12 weeks' course; days, evenings. National College, 20 N. Ashland. Seeley 6940.

DO REDUCING, SWED. MASSAGE—PAYS big; eas. learn. Winthrop Schl., 159 N. State

LEARN SWITCHBOARD IN BIG OFFICE. Free placement. Am. Schl., 921 Field Annex

TRADE SCHOOLS—FEMALE.

NRA MEMBER.

Marinello

The School with a Recognized Leadership

The very name Marinello establishes our graduates as beauticians of the highest rank. Marinello has always meant the best in beauty culture. Marinello operators are in constant demand. They are preferred by both beauty salon owners and women who patronize the best beauty parlors.

NOW!—Marinello Offers New Easy Payment Plan

Free student employment service—or we will help you establish your own business. Complete set of instruments, textbooks, and all cosmetics furnished without charge to all students enrolling for day or evening classes now forming. Mail the coupon for full information and FREE illustrated booklet, including set of eight photographs showing various MARINELLO classes at work.

Name ...

Address ...

Phone ...

National School of Cosmeticians, Inc. T36.

MARINELLO

INTERNATIONALLY ESTABLISHED SYSTEM OF BEAUTY CULTURE.

108 N. State-st. State 5057.

BEAUTY SHOPS Want DeLEE GRADUATES

Each day shop owners are offering good paying positions to DeLEE graduates. We have almost twice as many calls for operators as we have graduates. Think what that means to YOU. It means that if you receive your beauty culture and hairdressing training at DeLEE, you will qualify for one of these good paying, pleasant positions. It won't take long, either, because the DeLEE individual, personalized method of instruction makes learning easy.

WANT A POSITION?

Come in today and see this beautiful school for yourself. Find out how Madame Louise trains girls to be genuine beauty experts.

DeLEE

UNIVERSITY OF BEAUTY CULTURE.

30 W. Washington St.

CENTRAL 8225. 16TH FLOOR.

WHAT OF THE JOB?

The thing most important in learning BEAUTY CULTURE

is the job after completing. The MOLER COLLEGE creates positions not only in the thousands of shops of their graduates, but in such delightfully unusual places as their two Century of Progress concessions, railway trains, ocean liners, state and fraternal orders.

MOLER'S not only create the unusual jobs but the unusual graduates by their distinctively individual short course.

MOLER'S half-rate course is still available for women of limited means. Earn your board while learning if desired. MOLER COLLEGE can be your school if you will. See how.

NAME ...

STREET ...

CITY ... STATE ...

MOLER SYSTEM, 59 E. Monroe at Wabash.

Chicago, Ill. Central 6393.

BURNHAM

School of Beauty Culture

OFFERS OPPORTUNITIES FOUND ONLY AT BURNHAM'S. For 63 years the world's largest beauty school.

When you visit Burnham's you'll understand why more girls enroll in this school than in any other, and you'll be amazed at the unexpected advantages which our 63 year record of turning out the best operators enables us to pass on to you.

If you ACT NOW you can arrange to pay for most of your tuition after you graduate. Call, phone, or write for FREE BEAUTY BOOK.

E. BURNHAM

SCHOOL OF BEAUTY CULTURE. 138 N. STATE-ST. RANDOLPH 3355.

Attractive Girls

Excellent opportunity for those who can qualify to enter this most profitable profession of fashion modeling—commercial photography, etc.

KATHRYN WILSON,

THE NOTED FASHIONIST AND DIRECTOR OF FASHION SHOWS, will personally select refined girls who have the necessary qualifications. Free placement service. Small tuition fee. Apply at once to VERA JANE STUDIO, 64 E. Jackson-blvd. Wabash 9332.

MODELS, INEXP.

We need girls to train for fashion shows and modeling work. Be qualified for these wonderful positions. Free placement service. Small tuition fee. Apply now, 32 W. Randolph, Rm. 505, or 721 N. Michigan. Del. 2465. MALLON FRIEL STUDIOS.

CASHIERS, COMPTOMETRY, SWITCHboard operators needed for the fall jobs. Prepare now in this large, well equipped, modern institution. Experienced staff teachers. Employment service free. Chicago Bus. Coll., 190 N. State. Fran. 4122.

Complete Beauty Course

$3 down, equipment incl. Day-eve. classes. Manicure course, with tools, $15. Positions. MIDWEST, 5 North Wabash. 7TH FLR.

VOSS BUSINESS COLLEGE.

Enroll now—special discount in shorthand, typing, bkkpg., switchbd., etc. THIS WEEK ONLY. 6 N. Michigan-av. State 3082.

SPEEDWRITING

100-120 words a min. in 6-8 wks. Not a machine. Enroll now for the fall positions. Chi. Bus. Col., 190 N. State. Fran. 4122.

AMERICAN SCHOOL OF BEAUTY CULTURE Guarantees a complete course. Very low tuition—including tools, books. WE HELP FINANCE YOUR TRAINING. 159 N. State-st., 8th floor. Dearborn 6627.

COMPLETE HEIM BEAUTY COURSE, $45. South Side School, 1019 W. 63d. Eng. 4634. LOOP SCHOOL, 6 E. LAKE. CEN. 8984.

DRESSMAKING—MILLINERY SCHOOLS.

LEARN DRESS DESIGN, DRESSMAKING, millinery. Forest Academy, 209 S. State-st.

MUSICAL AND DRAMATIC.

Radio Auditions, $1

CONTINUED BY REQUEST. 175 entertainers placed by PAUL ASH at WORLD'S FAIR and on Radio from his RADIO and DANCE Departments. FREE Registration in our licensed booking agency and actual broadcast over a major Chicago station to those accepted.

PaulAshEnterprises,Inc.

5 SOUTH WABASH. STATE 8510.

RADIOS, SUPPLIES AND SERVICE.

AUTOMOBILE RADIO—$19.95. DO NOT BUY UNTIL YOU SEE THIS RADIO. 1312 S. MICHIGAN-AV. VICTORY 4812.

LATEST ALL-ELEC. AUTO RADIOS, $19.95 comp.; Motorola, Zenith, Philco, $1 wk. Used sets, $7.95 up. 2005 Washington-blvd.

ALL TYPE AUTO RADIOS, $6.95 UP. Largest stock of auto sets in city. CHICAGO SALVAGE STOCKS, 509 S. State.

10 TUBE R. C. A. EXCHANGED. WAS $157, now $69.50, with tubes. Terms. LYON & HEALY. 243 S. Wabash-av.

$19.75 BUYS NEW 1935 AUTO RADIO. Easy terms on Motorola, Philco, Zenith, etc. 5661 W. Lake-st., 106 S. Marion, Oak Park.

AUTO RAD.—MOTOROLA ALL EL., $17.95. Economy Tire & Radio, 3100 S. Michigan.

AUTO RADIO—7 T. PHILCO, ALL ELECT., $19.75. 601 Washington-blvd. 5955 B'dway.

1934 AUTO RADIOS—NOTHING DOWN, $1 week, installed free. 1733 Chicago-av.

AUTO SETS—LAB. EQPMT., AMPLIFIERS and record makers. Many barg. 24 N. Wells.

Service, Repair, Etc.

$1 COMPLETE HOME RADIO SERVICE. Put set in A1 cond.; work guar. Any set. South, Southwest, Southeast, Englewd. 4449. NORTH, Northwest, West. LINCOLN 8854.

50C RADIO SERVICE—50C. Any place; work guaranteed. Albany 2893.

COLLECTIONS.

COLLECTIONS EVERYWHERE — NO COLlections, no charge. Cash or loans on notes, mortgages and accounts. United Mercantile Serv. of Amer., 140 N. Dearborn, Cen. 8486.

WINNIE WINKLE, THE BREADWINNER: The Self-Appointed Chairman

TO RENT—ROOMS—CENTRAL.

STATE HOTEL.
Walking distance to World's Fair, theaters, shopping district; 200 rms., $1 a person; wkly. rates. State-Harrison. Webster 1027.

WASHINGTON-ST., 231—OUTSIDE RMS., pr. bath, fireprf. bldg., 1 blk. W. of loop; 10 min. to Fair; bus at door; 5 blks. to any loop theater or movie. $1.50 per person.

Hotel Rooms.

WALK—3 SHORT BLOCKS TO THE FAIR.
NEW CALVERT HOTEL.
Wabash-av. and 18th-st. Ph. Victory 3350. Nr. loop. Lge. comfy. outside rms. Single, $1.50; dbl., $2.50; 3 or more in rm., $1 each.

TO RENT—ROOMS—SOUTH.

BLACKSTONE, 5519. DORCH. 4100.
5 min. to Century of Progress from
UNIVERSITY HOTEL.
100 rms., each with comb. tub and shower. Daily, $2 sgl.; $3 dblefl up; also perm. rates. 2 blks. I. C., Jack. Pk., bathing and golfing.

BLACKSTONE, N. E. COR. 63D-PL., Rms., airy, water; 1 bl. I. C., bus, L. Wk., $6-d., $1

CORNELL, 5241—1 AND 2 RS.; ALSO KIT. 5 min. Fair, I. C. exp., surf. $3 week up.

DREXEL-AV., 5419—FRONT RM., TWIN beds, private fam., reas. Dorchester 3452.

ELLIS, 4212—LGE., COOL 1-2-3 R. APT. slp. rms.; 4 blks. Fair; $1 day. Oak. 2236.

HYDE PARK-BLVD., 5488—CECIL HOTEL. Hyde Park 6565. $1 day up. 5 min. Fair.

LAKE PARK 4919—APTS., ROOMS. 50C. 75c. $1 clean overlook lake nr Fair Free pkg.

VERNON-AV., 7640—CLEAN, LIGHT ROOM with pri. fam., adj. bath; reas.

WOOD, S., 10213, BEV HILLS—LG., AIRY r.; pri. fam.; bd. opt.; ex. tr.; reas. Bev.4506

WOODLAWN, 4455—PERM., NICE, FURN outside rms., $4.50; all trans. Gardiner.

65TH-PL., E., 1449—SMALL SGL. FURN. slp. rms.; $2; lge., $2.50. Cool. All trans.

TO RENT—ROOMS—NORTH.

Broadway, 4301—All New.
$4.50 wk., $1 da., sun. rms., bath, inadors, 24 hr. svc., refin. atmos., nr. L. bus., Linc. Pk.

CLARK-ST., 2026 N. MOHAWK 3460
HOTEL CLAYTON
NEW BUILDING. OPP. LINCOLN PARK. 300 MODERN RMS. BEAUTY REST BEDS. Free radio and fan. Roof garden now open
$6.00 PER WEEK $6.00.

10 MIN. TO LOOP AND FAIR.
CLARK-ST., 1015, AT OAK. WHI 4290.
HOTEL OLYMPIC
200 RMS. PRI. TUB, SHOWER EACH RM. 5 MIN. N. LOOP; FREE RADIO EACH RM.
$6—PER WEEK—$6
FAIR VISITORS write for RESERVATIONS

CLARK, COR. GRAND—ST. REGIS HOTEL. Mod. rs., $1 sgl., $1.50 dbl.; 10 min. Fair.

DEARBORN, N., 1447—QUIET, COMFORTable room, bath, shwr., hotel serv., reas.

HERMITAGE AT WILSON. LON. 8300
WILSON AVE. Y. M. C. A.
Live in beautiful Ravenswood.
DOUBLE $2.50 PER WEEK AND UP.
SINGLE $3.50 PER WEEK AND UP.
Membership privileges included. Swim, gym. 24 hr. service. Bus, L, surf. Free parking.

HURON, W., 62—HOTEL BARRY—5 MIN. loop; attract. rms., run. water; $3 wk. up.

KENMORE, 4052—LRG. SLP. RMS.; QUIET. clean; best tran.; pri. fam.; $2.50 up.

LAKESIDE-PL., 823 [4730 N.]—COOL rs.; 1 wk. free; twin beds; $3 up; bus,,lk

ONTARIO, E., 160—STUDIO RM., $4; NEW. dec.; near lake; walking dist. loop.

JUNIOR-TERR., 818 [4300 N.]—LRG. RM.; gent; all tr.; pr. fam.; res. dist. Buc. 5373.

KENMORE-AV., 4800, LAWRENCE ARMS—Square deal. Rms. $4; kit. apts., $6 wk. up; mod new furn.; Simmons beds; direct trans. Fair. Free parking. Write or ph. Lon. 3012.

LAKE SHORE-DR., 1040—ATTRACT. RMS for men. Club privl. $5 wk. Walk to lp.

LAKE SHORE-DR.—1042, BELLEVUE CLUB for girls; dbl. rms. overlk. lake; radios.

LARRABEE-ST., 1508. LINCOLN 2633
NORTH-AV. Y. M. C. A.
$2.25 PER WEEK AND UP.
First class accommodations; quiet, homelike atmosphere; near Loop, Lake and Century of Progress; gym and swimming included. Free parking lot, L and surface.

LOYOLA-AV., 1235—LOYOLA ARMS HOTEL $5 WEEK UP. PRIVATE BATH or shower; complete service; new; ½ block Loyola L. 20 min. loop. Briargate 4880.

MARSHFIELD, N. 3333. BITTER 3333.
LINCOLN-BELM'T Y.M.C.A.
DESIRABLE ROOMS—NEW BLDG.
24 HOUR SERVICE.
$2.50 PER WEEK UP, DOUBLE.
$3.83 PER WEEK UP, SINGLE.
ALL MEMBERSHIP PRIVILEGES.
BUS, L, SURF. TRANSP.

MONTROSE, 936—EXCEPT. COMF., QUIET home; beach; all transp. $4 permanent.

SHERIDAN, 4926—CLEAN, ATTRAC. RMS.; running water; all transp.; near lake; $3 up.

WALTON-PL., E., 64, 2D—1-2 LGE. FRT. rms., pri. fam.; Oak-st. beach. Del. 6909.

HOTEL FRANCES.
5054 WINTHROP. LONGBEACH 8933.
100 rooms with baths. $5.50 double.

BEAU. STUDIO APT. IN OLD WORLD ATmosphere—Reas. L'Aiglon, 22 E. Ontario.

WALKING DIST. ATTRACT. ROOM; PRIV. family; refs. req. Delaware 2368.

2-3 RMS., KIT. PRIV., OPP. LINC. PK., TO young, reliable couple. Diversey 8803, a. m.

Hotel Rooms.

HOTEL NORTHMERE
4943 KENMORE. LONGBEACH 4234.
All comfortable outside rooms with BATH or SHOWER; light, clean and airy; near lake; complete hotel service; street car, Argyle L or bus tran.; $5 a wk. up; $1 day.

RAVENNA HOTEL—1205 N. LA SALLE. Newly dec. slpg. rms. and kitnts., $4 wk. up. Transients, $1 up; 7 min. lp. Linc. 1702

CLARK-ST., N., 1219—2 PERSONS, $1 PER day; low weekly rates. Del. 3026.

TO RENT—ROOMS—WEST.

ARTHINGTON AT KEDZIE [820 S.]
SEARS-ROEBUCK Y. M. C. A.
$2.50 PER WK. UP, DOUBLE.
$3.25 PER WK. UP, SINGLE.
Includes membership; swimming; tennis; L, surf. trans.; conv. to Loop. Nevada 3800.

$3.50 UP—MODERN, NEWLY DECORATED. PRIVATE ENTRANCE. 3500 MONROE.

TO RENT—HOUSEKEEPING ROOMS.

South Side.

HYDE PARK-BLVD., 1411—1 RM. $4-$7; 5 rms., $50; slp. and hsk., $1 day; free pk.

INGLESIDE, 6026—$2.50-$3-$3.50-$4, 1 RM. suites, comp. kitnts., attrac. furn., cool.

SIXTY-FIFTH-PL., E., 1449—WELL FURN. frt. hskpg. rm., $4; cool; all trans.

UNIVERSITY, 6537—KITCHEN, DINING rm., bedrm., porch; strictly private.

62D-ST., E. 922—COMPLETELY FURN. 1-2-3 rm. apts.; spick-span; rollaway beds.

69TH-ST. W. 623—COZY 1-2 RM. FURN. apts., pri. bh., $4-$7.50; nr. L. Nor. 1800.

1210 E. 53D-ST.—1-2 WELL FURNISHED clean rooms; real kitchen; Porch; $4-$5.

North Side.

BELDEN, 1045, AND 2119 N. CLARK—1-2 rm. kits., $3 wk. up; tourists; free pkg.

KENMORE, 4654—NICE FURN. 1-2 RM., kitch., $4 up. Sleeping rms., $3. All trans.

KENMORE, 4237—BEAU. 1-2 RM. KIT., shwr., Frigid.; ex. trans.; free park. $4 up.

KENMORE, 4641—1-2 RM. APTS., BLK. bus, Wil. L; $4 up. See to apprec.

LAWRENCE, 822, BEACH PARK; LIGHT, cool 1 rm. kit., $3.50-4-5; md. ser.,slp.r.,$3.

PAULINA, N., 4441 OR 4712 BEACON—1 or 2 rm. apts.; pri. bath; also gar. Reas.

PINE GROVE, 3915—1 RM. KITS., $4 WK. Complete, new dec., nr. lake; gd. trans.

RACINE, N., 4448—1-2 RM. KIT. APTS. Screen frt. porch; very cool; $4 up.

RACINE, 4416—NEWLY DEC., ATTR. 1 rm. Pllmn. kit., $4 up; bus, surf., Wil. ex.

ROSCOE, 717—LARGE 2-3 RM. WELL furn. apts.; Frig.; porch; suit. 2 adults; $8.

West Side.

CENTRAL, N., 612—LGE. HSKP. RM.; Pul. kit.; also 5th fl. suite avail. Ex. tr.

WASHINGTON, 4351-4327—LRG. CLEAN, cozy frt.-side rm.; $3.50 up; slp., $2.50 up.

WHIPPLE-ST., S., 127—2 FRT. RMS., FURN. kitnette. apt., $5 wk.; 1 rm., $3 wk.

22D-ST., 4100—2 LIGHT, AIRY RMS., $6.50-$7; sgl. slp. m., $2.50; comp. fur.; ex. tr.

BOARD AND LODGING.

North Side

DEMING-PL., 454 1ST—ATTR. RMS.; EXC. meals. Nr. lake. Direct Fair tr. Lin. 9507.

MELROSE, 454, AT LK. SH.-DR. [3200 N.] Hotel Del Monte—Outside rooms with meals. $10 sgl., $7.50 dbl. Atmosphere of priv. club.

Northwest Side.

FOSTER-AV. 5721—PRIV. HOME; ROOM board and garage; $8. Pensacola 2604.

Convalescent Homes.

PRIV. NURSES' REST HOME—CONVAL. fresh veg.; lge. yd. Res Riv. Gr. 2204-J.

PRIVATE HOME—LICENSED FOR AGED infirm and mild mental. Midway 1605.

HOTELS AND APARTMENT HOTELS.

Why Pay Loop Prices?
BARRY ARMS HOTEL, 635 BARRY-AV. $6 week up; new, modern; complete hotel service; all rooms with tub and shower; nr. lake; 15 minutes to loop. Bittersweet 3614.

FREE TAXI TRANSPORTATION FROM ALL stations to hotel and World's Fair. Until Aug. 1st, $1 single, $1.50 double up. Special group and family rates. Free parking. HOTEL RALEIGH. 648 N. DEARBORN.

ELLIS LANE, 4212 ELLIS—BEAU. 1-2-3 R. kit.; 4 blks. Fair; $1 up; wk. rate. Free pkg.

57 W. OHIO OR 508 N. STATE—NR. BCH., Fair, loop; cool bsmt. apt. $5; hotel rs. $3.

BRYN MAWR HTL.—5530 WINTHROP, NR. Bdg. Bch.; 80 rs., $6 wk., $1.50 d. up.T.Rm

HOTELS AND APARTMENT HOTELS.

THE ATMOSPHERE OF A
TOWN HOUSE
WITHIN YOUR BUDGET.
Overlooking Lincoln Park and lake. You'll find a friendly welcome at our hotel if you appreciate a quiet, refined, homelike atmosphere. 1 to 4 room apartments, some with two baths and balcony, overlooking the lake. Complete hotel service. Attractively furnish, $50 to $150 month. ALSO ROOMS WITH BATH $9 up. Excellent cafe.
HOTEL SHORE CREST
OVERLOOKING LAKE AND PARK.
20 WRIGHTWOOD. DIVERSEY 4800.

MONTROSE BEACH
925 MONTROSE-AV
East of Sheridan. Tel Bittersweet 7700
1-2-3 RM. APTS., $40 UP.
$2.50 up daily. $12.50 up weekly
Single or double; new building; air cooling system; light, airy, soundproof kitch apts.; completely, elegantly furn.; refrig., tile bath shower, radio every apt.; coffee shop
24 HOUR HOTEL SERVICE
Public garage service. $10 mo.; $3 week.

At The Fair's Main Gate
NO CARFARE NO TIME LOST
Complete service; innerspring mattress. $1.50 to $2.50 single; $2 to $3 double. 3 or more, $1 pers. Write for reservation.
FAIRVIEW HOTEL.
2124 S. MICHIGAN-AV. VICTORY 7300.

Fullerton Plaza
420 FULLERTON AT LINCOLN PARK.
Close to golf courses, bathing beaches, tennis courts; furnished 1-2-3 room apts.; also large hotel rooms; full hotel service; excellent transp.; no parking worries.
DIVERSEY 5610.

TRANSIENT RATES—$3.00 UP PER DAY.
WELLINGTON ARMS
Beautiful 1-1½-2 room kitchenette apts., overlooking Lincoln Park and lake; 15 minutes from loop; $40 up unfurnished, $50 furnished, with complete hotel service.
2970 Sheridan-rd. Bit. 4600.

Windsor-Wilson Apt. Hotel.
Accessible to the World's Fair; 1 room kitchenette, beaut. furn.; all kitchen equip., radio, maid serv., shower and tub; garage.
$2.50 Per Day Up.
SPECIAL WEEKLY RATES.
915 WILSON-AV. LONGBEACH 3500.

Commonwealth Hotel
2757 PINE GROVE AT DIVERSEY-BLVD
WELCOME WORLD'S FAIR VISITORS.
250 ALL OUTSIDE ROOMS.
Single, $2 up; double, $3 up; weekly, $10 up
$37.50 A MONTH UP.

10 MIN. TO WORLD'S FAIR GROUNDS.
MARK TWAIN HOTEL
FREE RADIO IN EVERY ROOM.
Walk to loop, park and beaches; new fireproof bldg., tubs, showers, Beautyrest beds. Garage serv., $2 daily up. Low weekly rates. 111 W. DIVISION AT CLARK. LIN. 7110.

HOTEL RIENZI
600 DIVERSEY-PKWY. BUCK. 4100.
Near Lincoln Park. 15 min. to Loop. Fair. 200 outside rms. with priv. tile bath; at all shops, cafes, garages; bus, car at door. Day $2 single, $3 dbl. up; special week rates.

NEW HOTEL PAXTON
$2 SINGLE, $3 DOUBLE AND UP DAILY. SPEC. wkly. rates. 200 rms., priv. bath, tub and shower. Cafe, garage in conn. 10 min. to Fair. 1432 N. La Salle. Mohawk 0541.

LAWRENCE HOTEL,
4727 MALDEN. LON. 6300.
Strictly modern hotel; large, newly furnished and carpeted rms.; priv. baths, inador beds, studio davenports, making real living rms.; 2 blocks west of Lawrence L. $6 and up.

GREENWOOD-AV., 6220. PLAZA 4800.
GREEN BRIAR HOTEL.
100 rms., beautifully furnished; 100 baths.
10 MINUTES TO FAIR.
Close to Jackson Pk., beaches, golf course. $2 SINGLE, $3 DOUBLE. PERM. RATES.

873 N. LA SALLE 10 MIN. TO FAIR
LA SALLE PLAZA HOTEL.
Single, $1 up; Dble., $1.50 up
Special wkly rates; attrac. furn., newly dec.

THE ADMIRAL,
5200 NORTH AT THE LAKE.
Residential hotel. Complete service; playground; parking space; dining room.
909 FOSTER-AV. LONGBEACH 2900.

553 OAKDALE (2900 N.).
Attractive 1½-2½ room apts.; newly furnished; maid service; 15 minutes to loop.

APARTMENTS AND ROOMS TO SHARE.

CHICAGO ROOM REGISTRY, 6 N. MICHIGAN. Dea. 8739. Apts. and rms. to share.

LADY SH. 6 R APT. WITH LADY OR couple, or rent rm. Belmont 4559.

O RENT—HOUSES.

Northwest Side.

IN BEAUTIFUL WESTWOOD—5 AND 6 RM brk. bungalows; h. w. ht., garage, newly dec.; all conv.; $30-$35-$40; immediate or fall poss. Come to the Heart of WESTWOOD, ½ mile west of Harlem-av., between Diversey and Wellington. Open evenings.
WESTWOOD CORPORATIONS
2900 N. 77th Court. Riv. Grove 1650.

West Side.

MODERN 5 ROOM BUNGALOW—$30 AND up. L exp. trans. Phone Mansfield 8086.

Suburban—West.

6 RM. COLONIAL HOUSE, FURN.; FORCED to leave city; will rent $60 a mo. for 2 mo.; gar., porch. Western Springs 879.

TO RENT—SUMMER RESORTS.

ON SAND BEACH.
Wolf Lake, Muskegon, Mich. Furn. cott., acc. 5; slp. prch., elec. light; run wat., shwr. bth., bass fishing; $15 wk. Albany 6871.

LAKE COMO HOTEL.
Lake Geneva, Wisconsin; ideal summer resort; special low weekly rates for this season. CHR. HERMANSEN. Tel. Harr. 3200.

LAKE WISCONSIN, 25 MI. N. OF MADISON; cott. compl. furn. for 8; elec., water, scr. and glzd. pchs.; boat; pike, pickerel, bass; private beach; $20 week. Also smaller cott. Birks. 8222 Perry-av. Vinc. 0402.

$100 FOR BAL. OF SEAS. MY 6 RM. WISC lake cott., 70 mi. north in restricted community; bath, gas, electric, golf, fishing. Williams. Englewood 3001.

475 MI. CHI. WIS. LAKE COTT.; QUIET; Gentiles. Swensen, 1727 N.Karlov. Alb.4847.

INDIAN LAKE, MICH., WATER FRONT cott.; boat; elec.; $15 wk. Sheldrake 3089.

COTTS., ALSO LOG HOUSE; 53 MI. CHI., near Grand Beach, Mich. Ph Dor. 9109.

TO RENT—APARTMENTS.

SOUTH.

General List.

A SELECTION IN NEW BLDGS.—LARGE light rms., in-a-dor; free refrig.; conv. trans.
6600 Stewart-av., 2½ rooms $27.50
6512 Harvard-av., 2½ rooms $30.00
6640 Yale, 4 rooms $35.00
Englewood 3000. Agent on all premises.

SOUTH SHORE ATTRACT. 2 RMS., $22.50. 5 rms., $50. Possession now. Inducement. 7118 East End-av.

One, Two, and Three Rooms.

SEE THIS COZY 2 RM. APT. WITH KITCHenette and elec. refrig.; ½ blk. to L sta.; 2d rm. can be used as bedroom or dinette. Only $27.50. J. McClun, 217 W. 63d-st.

Four, Five, Six Rooms, and Larger.

6853 EAST END-AV., 1ST OR 3D—5 LGE. rms., sun par., screened porch; G. E. ref.; 3 bl. to I. C.; close Jackson Park, school, markets. Janitor will show or Dor. 3500.

BEAU. CO-OP. APT.—2 BEDRMS., 2 BATHS, living, dining rm., sun rm., kitch.; cool; faces on lake; excel. beach; elec. ref. and dish washer. Baker. 7857 So. Shore-dr.

5542 BLACKSTONE — 6 RMS., 2 BATHS, sun parlor; university district; compl. decorated; $70. Hyde Park 7000.

LG. MOD. HTD 4-5 RMS.; $30-$35; REstricted neighbrhd; I. C., L. 4463 Woodlawn.

TO RENT—APARTMENTS.

SOUTH.

Four, Five, Six Rooms, and Larger.

SUBLEASE—CHICAGO'S PRETTIEST APT. section. Big, roomy 5 rm. apt. at real sac. to April. Amazing closet space, lge. liv. rm. with big bay, 2 fine bed rms., one with gl.-scr. porch; tile bath, shwr.; elec. refr.; garage Cool, tree-lined street. Nr. I. C., surf., and stores. See Peterson, 8126 Ingleside.

4-5-6-7-8 ROOM APTS.
on the lake front and outer drive. Midway 4640.

NORTH.

General List.

3917-27 FRONTIER-AV.
2-3-4 room apts.; tile baths; canvassed walls; $35 and up; near lake.

701-03 JUNIOR-TER.—3-4 ROOMS. $35 up. See agent on premises.

2 RMS., $20; 3-4 RMS.; 5-6 RMS., $30-$35; refrig.; stm. ht.; L, surf. Rav. 0380.

One, Two, and Three Rooms.

2-3 Room Apts., $45 Up.
Free gas, light, and refrig.; hotel serv. available; overlooks lake; bus at door.
244 E. PEARSON-ST.
HOGAN & FARWELL, INC., Agents. Representative on premises. SUP. 4701.

415 FULLERTON-PKWY.
2-2½-3 rooms for $50; 16 story bldg. Opposite Lincoln Park; free gas, refrig. PETER F. REYNOLDS, LINCOLN 1518.

3 MOD RMS., $32.50; FREE REFRIG blks. all trans. 1423 Elmdale Walter T. Larson, 5922 N. Clark. Lon. 7150.

4354 N. ASHLAND-AV., 2 ROOMS, IN-A-door; steam heat; janitor service, $22.50. Agent at Howard & Orr Co., 1606 Montrose.

910 WELLINGTON—MODERN 3 RM. APTS. large, light airy; elec. refrig.; good shopping; terms. See Mr. Fabian on premises.

2561 WINNEMAC—3 LARGE OUTSIDE rooms, shower, free Frig.; nr. trans.

5240 SHERIDAN-RD.—2-2½-3 RMS.; CARpeted; gas, light, refrig. free. Reasonable.

Four, Five, Six Rooms, and Larger.

FRENCH NORMAN TYPE.
5 rooms; new bldg.; an elegant home. LARGE GALLERY. Tiffany walls, dome ceilings, col. tile bath, CEDAR CLOSET, tile bit. 2300 FARWELL-AV.

4-5 ROOMS.
1906 North Park-av., 1 block to Lincoln park; light rooms fronting street, $35 and up. See agent on premises.

4 ROOMS.
1906 Morse-av. Low rentals. Attractive. AGENT ON PREMISES.

4 Rooms and Inador—$35.
5038 N. Lincoln-st.; conv. to schools, park. good transp. O. P. CURRAN Jr., Lon. 2821.

EXCEPTIONALLY HIGH GRADE MOD. 5 rm. apt.; 2 tile baths; overlooking lake; beau. bldg.; near Howard L; best residential section; $125. Mr. Raymond. Rog. Pk. 0458.

4 ROOMS, BEDROOM, AND 2 IN-A-DORS at low rent; newly decorated. See resident agent, 5022 Winthrop-av.
ARTHUR KRUGGEL & CO. Longbeach 5531.

5 RM. APT. AND TWO 6 RM. APTS. 2335 Commonwealth, near Fullerton and Lincoln Park; elevator bldg. Central 5050.

4869 N. ROCKWELL—FIVE LARGE ROOMS. Elec. refrig.; excel. trans.; very reasonable. See agent on premises.

$32.50—4 RM. MOD. APT., NEW DEC., ren. floors; ref.; shwr. bath; inducement rtd. before Aug. 1. 2465 Blaine-pl. [4830 N.].

BEAUTIFUL DETACHED 8 ROOM APT., 1st floor; 2 baths, garage; $85. H. W. CROXTON & CO. Longbeach 6622.

6415 N. RICHMOND-ST.—4 RMS., SUN PARlor, free ref. See caretaker

6 OUTSIDE RMS.—STM. REF.; $40; PCH.; yd.; gd. trans. Nr. Addison. Well. 1100.

4843 KENMORE, 2D—6 MOD. ROOMS, REf... porch, yard; exc. tr.; rl. home; reas.

5 RMS.—1 BLK. FROM LAKE; REDEC. TO suit. Very reas. rent. 1616-18 Juneway-ter.

MARSHALL FIELD GARDEN APT. HOMES. 4-5-6 rms. 411 Blackhawk-st. Lin. 2122.

1459 BELLEPLAINE—5 LGT. R., 2 PCHS., rl. plastic walls, gar., $45. Appt. Lin. 4661

4 LARGE RMS.—$30-$37.50; FRIGID.; free gas. 1373 Greenleaf. Hollycourt 2131.

7033¼ SHERIDAN-RD.—4 RMS., $38 UP; newly dec., attr. apts.; nr. beach, bus, L.

2557 LINCOLN-AV.—4 ROOMS, STOVE HT., brick bldg.; $12.50. Diversey 9500.

4022 BROADWAY—5 ROOMS, $38; LARGE; light; Frigid. J. B. Waller, Lake V. 6480.

6 ROOM, $42.50; SHOWER, GLAZED PCH., yd., rfg.; all tran.; nr. Berwyn. Well. 1100.

1937 SEDGWICK-ST.—5 ROOMS. $28; light; steam heat. Lakeview 6480.

NORTHWEST.

General List.

Four, Five, Six Rooms, and Larger.

3731 N. KIMBALL-AV.
4 rms., rollaway, free gas, elec. refrig.; gd. tran. $35. See Mrs. Pashay or Pens. 8610.

2956 N. WASHTENAW-AV.
4 rms.; elec. refrig.; close to transp $32.50-$35. I. J. Beduhn, Pensacola 8610.

5 RMS.—MOD.; NEWLY DEC.; LARGE. light; stm.; $32.50. 1947 N. Kildare.

ATTR. 5 R. COR. APT.—STM. HT.; G. E. ref.; suit. fr. prof. or bus. 2002 N. Kedzie.

2836 N. FRANCISCO; 5 LGE. RMS., 1ST.; elec. ref.; $42.50. Agt. on prem. Ran. 3477.

4026 MELROSE-ST. — 5 RMS., 2D FLOOR; elec. ref.; gd. trans.; $40, Pens. 8610.

WEST.

One, Two, and Three Rooms.

3950 GLADYS-AV.—3 ROOMS; FREE REfrig.; nr. schools, shopping. See MRS. MOONEY on premises.

2 RMS., ELE. REFRIG., NEW. DEC., FREE gas, exc. trans.; reas. 4842 W. Madison.

Four, Five, Six Rooms, and Larger.

6 ROOMS—$45.
346 N. Mason-av.; newly remodeled apt., elec. refrig., agt. on prem. or call Lon. 7146

ATTR. 5-6 RMS., $16-$18; STOVE HT. 443 N. Lawndale-av. Paesler, Harr. 6150.

2 7-RM. APT., 2D-3D FL., STV. HTD., $25, excellent transp. 1301 S. Fairfield-av.

TO RENT—APARTMENTS—SUBURBAN.

NORTH.

Evanston—19 minutes to loop.

MICHIGAN-LEE BLDG.
940-50 Michigan-av.; 1 block lake; 5-6 rooms, beautiful apartments; 2 baths; natural fireplace; free gas and refrig.; desirable building and location. Economy rentals.
JOHN C. BOWERS & CO.
4642 Broadway. Longbeach 8833.

EVANSTON AND NORTH—MRS. FULLER & Wm. Pickard. Greenlf. 7220. Win. 3603.

COMP. LIST OF HOMES, APTS. SMART & GOLEE. 1564 Sherman-av. Rog. Pk. 0271.

WEST.

Wheaton—40 minutes to loop.

ATTR. 5 RMS., 1 APT.; LRG. WOOD. LOT; fine location; $40. Hemlock 3305.

TO RENT—FURNISHED APARTMENTS.

(See Also Hotels and Apartment Hotels.)

SOUTH.

RICHLY FURNISHED 5 RMS., SUN PARL.; 2 large bedrooms; elec. ref., gas, light. 1702 E. 69th-st., 3d., or call Dorch. 3500.

4 ROOMS, BEDRM., 2 INADORS, COMpletely furn.; elec. refrig.; nr. I. C., L, park; reasonable rent. 6062 Stony Island-av.

2444 MICHIGAN-AV.—1-2 ROOMS, KITCH., private bath, free gas, elec., $3-$7 a week.

1514 E. 62D-ST.—3-4 RMS., PR. BATH, PR. pch.; $9; gas, el. free. Nr. Jackson Pk.

COMPLETE SERVICE; QUIET; L, SURF., R. I., bus; cut rates. 6808 Normal. Nor.6001

INGLESIDE, 4725—6 RM. APT.; VISITORS or perm.; will rent se... kit. priv. Ken. 2118.

6455 GREENWOOD—LG. 4 RM. APT., bedrm., inador, free gas, lgt., refrig.; reas.

$100.00 Reward
will be paid by The Tribune for information leading to the arrest and conviction of any one obtaining money fraudulently through Want Ads published in its columns.

TO RENT—FURNISHED APARTMENTS.

NORTH.

SPECIAL SUMMER RATES.
BEAUT. FURN. 2 RM. KITCHNT. APTS. COMP. HOTEL SERVICE; ½ BLK. TO L. 12 MIN. TO LOOP. OAKDALE APT. HOTEL, 1049 OAKDALE-AV.

MALDEN PARK APTS.
4530 Malden, near Wilson; 1 rm. kitchenettes; new bldg.; baths, showers, linens, maid and phone service; $8.50 and up.

SWANVILLE APTS.
3534 BROADWAY—2-3 ROOMS.
Light, gas, ref. furn. Reas. rental.

4363 KENMORE, $8 WEEK.
Refurn.; redec.; lovely new 1½ rm. kit. apts.; hotel sv.; frig.; elev.; refin. atmos.

2-2½-4 ROOM APTS.
Furn. or unfurn., $25-$43; 1 blk. west of Sheridan-rd. 1051-57 Dakin-st. Well. 7200.

1 Rm. Pullman Kit., $35 Up.
596 Hawthorne-pl., at Broadway. Very attractive. Everything furnished. Buc. 0147.

STREETERVILLE APTS., 195 E. CHESTnut—1-2 rm. apts., by day or week; walking distance to loop; 10 minutes to Fair.

1-2-3 RM. APTS., GAS, LIGHT FREE; LINens furn. twice weekly, $25 and up. Inquire 1344 Argyle-st. office bsmt. frt.

LGE. 3 RM. APT., NEWLY DEC., BEAUT. furn.; firepl., in-a-dor, free refrig.; better bldg.; $45; lease required. 1451 Balmoral.

SUBLEASE AUG. 1 TO SEPT. 1, 3½ RMS. furn., $100. 3318 Lake Shore, Apt. 302.

3740 PINE GROVE-AV.—FURN. 4 R. APT. Elec. refrig., inador; near lake; reasonable.

BY LAKE—2 AND 3 FUR. AND UNFURN. Low rental, cool, quiet. 6369 Sheridan-rd.

4-5 RMS., COMP.; FRG., SHOWERS; $55-$80; ½ blk. beach, L. bus. 1333 Touhy-av

1332 HOOD-AV.—ATT. 1½ R. APTS., SUIT 1-2; maid, refg., elev., gd. tran.; from $35.

1100 COLUMBIA—IDEAL LOC.; 6 MODERN rms., 2 baths; reas. Kiely. Rog. Pk. 0285.

1362 GREENLEAF—BEAU. 3 RM. APTS.; 1 blk. to lake, bus, L; ex. inador; reas.

4 BRIGHT RMS.—PRIV. PCHS., REFRIG., shower. 5032 Glenwood. Lon. 3589.

NORTHWEST.

LOVELY 2 RM. KITN.—REFG., PRI. BATH. shwr., gas, el. free. X tr. 4354 Elston.

WEST.

JACKSON-BLVD. GABLES,
3412 W. Jackson. 1-2 rm. furn. kitchenette apts.; linen, maid service, gas, electricity and refrig. free. Ph. Van Buren 0107.

"CHATEAU HOTEL"—1-2-3 R. KITS., $40-$75; twin beds; 24 hr. swbd.; best trans. Gentiles. 330 N.Austin-bl. Vil.8500. Aus.1417

4 BEAU. FURN. RMS., $32.50; JANITOR serv.; fine trans. 149-51 S. Whipple.

4 RS., COR.; ENC. PCH.; GAS, LT., REFG., ht., $50; mod. piano. Aus. 3866 after 4.

SUBURBAN.

4 RM. FURN. APT.—TILE BATH, SHWR.; Frig. 7 S. Chester, Park Ridge, cor. Touhy.

WANTED—TO RENT—APARTMENTS.

3 RM. APT.—EXP. LGE. LIVING RM., BEDrm. in mod. bldg. So. of Irving Pk., East of Clark. Address P F 564, Tribune.

WANTED—FURNISHED 2 BEDRM. APT.; month of August, preferably South Shore district. Ph. South Shore 3901.

TO RENT—STORES.

South Side.

MOD. HTD. STORE, ADJ. LG. CHN. STORE; ideal any bus. Low rent. 1739 W. 63d.

SPACE FOR MILLINERY—EXCLUSIVE window. Halsted nr. 63d. Normal 3879.

North Side.

2425 N. ASHLAND-AV.—COR. STR. WITH 4 rms.; new bldg.; reas. rt. Tel. Irv. 0873.

TO RENT—OFFICES AND SHOPS.

Central.

If You Have
a Fall Lease—
We can arrange to give you NOW the benefits of Summer air-conditioning in Tribune Tower. Whether it's 95 or 100 on the street your office will be cooled down to a comfortable 70 to 75 degrees. Better health, better work, better disposition. Come over and prove it to your own satisfaction. You'll find the price right and the location ideal.
TRIBUNE TOWER
435 N. Michigan.
OFFICE: ROOM 1229. SUP. 0100.

MICHIGAN-OHIO BLDG.,
612 N. MICHIGAN-AV. SUP. 1101.
Typical small offices; unrestricted parking; month to month, low rent; see tenants' conference room, available for sales meetings, etc.; type.-add. mach. equipped.

32 N. STATE, S. W. CORNER WASH.—Attractive offices; north light; night service; center loop; single room fur., $20 up; with reception room, $35 up; beautiful desk space, phone, steno. SWIGART & CO., Room 601.

30 N. LA SALLE—
Single office, carpeted, well furnished, good light, $35 to $45. Phone Dearborn 1776.
JUDSON F. STONE, AGENT.

OFFICE ECONOMY PLAN—
Furnished office, $20; desk, $10; in small suite with secy. service. 82 W. Washington. Room 420. Andover 5696

WESTMINSTER BLDG., 110 S. DEARBORN exceptionally desirable daylight offices. Frankenstein & Co., Central 5753.

OFFICE, STUDIO, OR DISPLAY SPACE—P. O. in bldg.; low rent. Edwin J. Bowes Jr. & Co., 154 E. Erie-st. Whitehall 6026.

FURNISHED PRIVATE OFFICE—
Large room, good light; $15 to $25. ROOM 1001. 203 S. DEARBORN-ST.

OFFICE, DESK, MAIL OR PHONE ONLY—Steno., clubroom; no lease; $3.50-$30. ENTIRE 6TH FLOOR, 201 N. WELLS BLDG.

20 EAST JACKSON—DESK, OFFICE OR mail and phone service at low costs; highest type tenancy. Harrison 7490, 8th floor.

FURN. PRIVATE OFFICE OR DESK RM. 35 S. Dearborn, Rm. 404. Central 5469.

160 N. LA SALLE, 5TH FLR.—FURN. OFC. desk with sec., ser., $10 mo.; steno, 60chr

MAIN FLOOR FURN. REAS.; STENO. SER All-Service Agcy., 411 S. Wells. Web. 3508.

PRIV. FURN. OFFICE, $30; DESK, $10. incl. serv. Rm. 501, 333 N. Michigan.

FURN. OFFICE—SECY.; EXCLUSIVE SUITE —mail, phone, desk space. Dear. 2211.

PRIV. OFFICE, FURN. AND CARPETED. Ph., recep. serv. 140 N. Dearborn, R. 706.

TO RENT—FLOORS AND LOFTS.

COR. DEARBORN AND ELM—DAYLIGHT flr., 2,000-4,500 sq. ft.; mod. bldg.; pass. elev.; stm. ht., cheap rent. Randolph 2311.

WANTED—STORES, OFFICES, LOFTS.

STORE FOR FOOD STORE, N.-N. W. PRF., resid. dist. or lg. apt. bldg. Buc. 7878.

TO RENT—MANUFACTURING PROPERTY.

FACTORIES AND WAREHOUSES—INDUSTRIAL LOCATING CO. HAR. 1200

LOFT FOR LIGHT MFG.; STEAM HEAT; elev. serv. 807 Milwaukee-av. Hum. 0481.

WANTED—TO RENT—MANUFACTURING.

10,000 FT., DRIVE IN; HTD., SEMI-STORage; $30 mo. Address O G 550, Tribune.

REAL ESTATE FOR SALE.

APARTMENT BUILDINGS.

Southwest Side.

BIG BARGAIN—2 6 RS. IN FRONT, COTT., vac. lot next. 4021 Maplewood.

North Side.

$6,750—BUY NOW. NEVER CHEAPER. 3 flat brk., 3-6 rms.; 1st hot w. ht.; lge lot; $1,750 req. 3304 Halsted. Dirks. 1166 Diversey.

NO. SIDE BANK MUST LIQUIDATE MANY foreclosure bargains. See our Agent. J. J. Kern, Inc., 1520 Devon. Shel. 8600.

5017 N. FRANCISCO, OPP. RIVER PK.—Finest two 6 rm. apts., 4 car gar.; cost $33,000. Blt. 7 yrs. 1 mtg. due '37. $4,500 cash.

2 FLAT BRICK, 6 ROOMS EACH—GLAZED rear porch, 2 gar. Price $6,000. ARTHUR KRUGGEL & CO., 4865 Broadway.

HOUSES.

South Side.

NR. 79TH AND PAULINA—5 RM. BRK.; hot wat.; 30 ft. lot; $4,950. Stewart 3601.

5 RMS., GLAZED PORCH; 2 CAR FRAME garage, $5,500. Saginaw 3763.

Southwest Side.

YOU'LL WANT TO OWN THIS HOME!
7 rm. brick; h. w. heat; large 54x270 ft. Lot lined with Lombardy poplars and shrubs. Only 3 years old. Tile bath and shower. Priced at $4,800. $1,000 down handles.
F. H. HALVORSEN CO., 3145 W. 63D-ST.

North Side.

BRICK BUNGALOW HOME—$500 CASH, balance $20 monthly. Will take a lot as first payment. No agents. Address B C 389, Tribune.

Northwest Side.

BEAUTIFUL 5 RM. BRK. BUNG. SUNPAR. encl. pch., lge. rms., French windows, firepl., h. w. ht., recreation rm., 2 car gar., 4 blks. to Kimball L. Must sell. Make offer. Terms. Address P D 548, Tribune.

INCOME BUNGALOW WITH EXTRA FLAT. A big bargain. Only $500 cash needed. Balance monthly. Address A G 348, Tribune.

West Side.

MY BRICK BUNG. HOME, ALMOST NEW. $500.00 cash, balance $20.00 monthly. Will take a low priced lot as first payment. No agts. Address B B 224, Tribune.

VACANT.

South Side.

30 FT. LOTS, $49 EACH; $1 DOWN, $1 WK. Title clr. F. De Lugach, 95th and California.

REAL ESTATE—OAK PARK—AUSTIN.

WANT OFFER ON THIS 6 RM. QUEEN Anne central Austin res.; very conv. location, lot 40x120; 2 car gar. Pr. $5,500. Pilgrim, 5637 W. Lake. Aus. 1680.

BEAUTIFUL OAK PARK BUNGALOW—Near Met. L. 5 rms. Rock garden, fruit trees; homelike surroundings. $4,750. Pilgrim, 5637 W. Lake. Aus. 1680.

REAL ESTATE—SUBURBAN—SOUTH.

General.

COMPLETE CHICK. FARM—5 ACRES GD. soil with 60 ft. chick. coop, water, elec. West of Harlem-av., 1 blk. from Lincoln Hwy. $200 dn., bal. arranged. Address B D 548, Tribune.

REAL ESTATE—SUBURBAN—NORTH.

General.

NEED CASH THIS WEEK—WILL CONSIDer $220 acre for my 15 a. site on Waukegan-rd., just west of Winnetka. Don't answer unless you have the cash. ADDRESS P G 326, TRIBUNE.

NEED CASH, OFFER MY BEAU. WDED. 2 acre tract, N. Shore; accept trade part payment; bal. terms. Address P H 427, Tribune.

Evanston—19 minutes to loop.

7 RM. HOUSE ON BEAUTIFUL NORTH Evanston street, $8,500. R. P. 2616.

REAL ESTATE—SUBURBAN—N. W.

General.

2 ACRES, 1 BLK. FROM N. W. HY., NEAR 2 lakes. Barg. You can build at once. $10 down, $10 a mo. Address B F 169, Tribune.

Arlington Heights—33 min. to loop.

4 RM. HOUSE AND BATH, LGE. TRACT, chicken house 12x14; sacrifice $1,650; $200 down, $20 month. Ph. State 3861.

Park Ridge—21 minutes to loop.

6 R. BRK.—TILE BATH, KIT., LAV. 1ST fl.; att. gar. $12,500. Rogers Park 2570.

REAL ESTATE—SUBURBAN—WEST.

General.

2¼ ACRES RICH GARDEN SOIL, WITH A cottage, $975, small down payment; located on the Aurora and Elgin elec., near station. Address B H 503, Tribune.

Lombard—31 minutes to loop

6 RM. BUNG.—PORCH, GAR., CHICK. HSE., fruit; 1½ acres; $2,500; easy tms. Hover, 10 St. Charles-rd. Lombard 1100.

Oak Park—16 minutes to loop.
(See Real Estate—Oak Park, Austin.)

REAL ESTATE SERVICE.

ATTENTION, OWNERS
REALTY—SOUTH SIDE
Wanted properties requiring high grade maintenance service expert knowledge of decorating and renting. Call DREXEL 5210.

REAL ESTATE—ACRE PROPERTY.

LITTLE FARMS
On Irving Park-blvd., near Wooddale sta. TERMS. $1 DOWN. $1 PER WEEK. Office on ground, open daily until 8 p. m. Fred J. Walsh, 134 N. La Salle. Cent. 4327.

REAL ESTATE—SUMMER RESORTS.

$455 Cash
Buys my cozy 3 room cottage, screened porch, inside toilet, on wooded lot, near Michigan City, Ind. Immed. poss. Address A Y 519, Tribune.

WOODED LOT—500 FT. BEACH, SO. WIS. $200; $5 down, $5 mthly. Electricity, Gravel roads. Bass fishing, sand beach, 64 mi. from Chicago. Address B H 151, Tribune.

MUST SAC. NEW 4 RM. COTT., LGE. screened porch, Pistakee Lake, 45 mi. from city; $900; worth dble. Tms. No salesmen or trades wtd. Address O L 173, Tribune.

$795 CASH FOR CLEAR TITLE AND DEED to new cottage; large screened porch, clean sandy beach. 18 hole golf course; hourly trans. to loop. Address P D 546, Tribune.

REPOSSESSED LAKE KOSHKONONG COTT. furniture; cost over $3,000. Sell for bal. due, $1,200; terms. Address P D 358, Tribune.

OWNER MUST SELL—LG. COTT. BEAU. Wis. lk.; 1½ hr. Chgo.; $750. Cost $1,800. priv.; ex. bch.; wded. Address P D 34, Tribune

MUST SELL COTT. ON S. WISC. LAKE. $700. Cost 2 yrs. ago over $1,700. Elec. toilet. Terms. Address O J 225, Tribune.

SPECIAL—COTTAGE ON FREMONT LAKE 4 rms. furnished, well. $1,250; $150 cash $20 mo. Evans Realty Co., Fremont, Mich.

IMPROVED 40 FOOT LAKE LOT, 35 MILES N. W., $69.50. Terms, $5 month. Also bargain cottage. Address A K 185, Tribune.

WIDOW SACRIFICES BEAUTIFUL LOT—Southern Wis. $100—$5 dn., $5 mo. No trades or agents. Address B H 152, Tribune.

SACRIFICE MY MOD. COTT. ON CLOSE IN Wis. lake. Lge. scrn. porch; $675. Worth much more. Address P B 357, Tribune.

MUST DISPOSE OF FOX RIVER FRT. LOTS. 6 mi. from Antioch; $290; $50 cash, bal. $5 month. Address P C 74, Tribune.

COZY COTT. ON PISTAKEE LK.; WATER, gas, elec.; $850. Address P D 32, Tribune.

50X195 FT. FOX RIVER WATER FRONT lot. $300. Address P D 27, Tribune.

50 FT. WAT. FRT. LOT, CHAIN O' LAKES. $335. Gentiles. Address P D 28, Tribune.

REAL ESTATE—FARM LANDS.

Arizona.

SHEEP, CATTLE RANCHES, CITRUS groves, farm land cheap for cash. Owner. 1110 Tower Bldg., 6 N. Michigan, Chicago.

Illinois.

FOR SALE—SEVERAL GOOD FARMS, ONE by widow, 144 ac. at $110 ac.; 84 ac. run. water, elect., good hse., barn etc., $9,250, ¼ cash; 145 ac. estate, woods and water. Must sell, make offer. A. L. Webster, Wheaton, Ill.

REAL ESTATE—FARM LANDS.

Illinois.

FARMS—THE BEST IN ILLINOIS.
200 acre farm on a boulevard, $50,000.
198 acre farm on route No. 30, $20,000.
40 acre farm near Aurora, $8,000.
36 acre farm near Plainfield, $7,000.
15 acre country estate, $15,000.
N. J. LAREAU, 6 S. Russell-av., Aurora.

200 ACRE FARM—GOOD BLDGS., 40 ACRES timber with creek. Northwest; $50 acre. L. B. ANDERSEN CO., 134 N. La Salle. State 0237, or Wheeling 54.

MASTER'S SALE—VAN PATTEN FARM. July 28, 10 o'clock. 277 a. between Antioch and Millburn. Runyard and Behanna. Waukegan, Illinois.

California.

ORANGE GROVE
Located in Southern California—30 minutes from Hollywood. Full bearing trees in excellent condition. Choice orange, also lemon groves in sizes of 5, 10, 20 acres and larger parcels at low liquidation prices. Liberal terms. Owner's direct representative from Southern California is now in Chicago and will furnish further details on request. Address A F 45, Tribune.

Michigan.

SOME REAL BARGAINS. 10 A. CHICKEN and fruit farm, one mile to good resort town. 100 mi. to Chicago
40 a. grain farm, good 6 r. brk. house and other bldgs. 120 mi. Chgo. Several others. ALL BARGAINS. Price and terms see Adams, 1613 E. 75th-st., Chicago.

ON LARGE, BEAUT. LAKE, S. W. MICH.; 100 acs. with 700 feet nicely wooded frontage; gd. bch.; fertile land; old set farm bldgs. need repair; a barg. at only $3,500; terms. Address B G 346, Tribune.

60 A. STATE ROAD, MILE TOWN; TIMB.; 400 fruit trees; 7 rm. house, barn, silo; $1,500, pt. cash. Roessler, 140 S. Dearborn.

Wisconsin.

RAILROAD LANDS IN UPPER WISCONsin. Rich clay loam soil, best in U. S. for dairy, poultry, clover, potatoes, grains, fruits and berries. Ample fuel. Good roads, towns and market. Lowest prices, easy terms. Fine fishing and hunting. Send for booklet 53. H. S. Funston, Land Dept., Soo Line Ry., Minneapolis, Minnesota.

FIRST CLASS 80 ACRE FARM IN THE Chicago lake district of southern Wisconsin. Could take one-third exchange in southern California or Florida residence. John Holden, Whitewater, Wis.

FINE 200 ACRE STOCK AND DAIRY FARM with stock and implements. A good going farm. 200 mi. Chi. Consider clear bungalow or 2 flat. Adams, 1613 E. 75th-st., Chi.

FOR SALE—GOOD CUTOVER LANDS AND three improved farms. A. E. Kaiser, Lumberman, Park Falls, Wis.

Miscellaneous.

40 ACRES, FRUIT ORCHARD AND GENeral farm, $1,200; includes span mules, 2 cows, 3 sows, 50 poultry, 2 sheep, milk goat, growing crops and garden; ¼ mile highway, ½ school, mile to village; all tillable, 25 acres now in cultivation, good fertile soil, 5 acres alfalfa, pasture watered by branch, hog wire fence, some woodland, 300 young fruit trees; 4 room frame house, fine spring water, shade, good barn, poultry house, smoke house, other outbuildings; taxes $5; unusual opportunity, first time offered, $1,200, part cash; free monthly catalog. United Farm Agency, E-428 M. B. A. Bldg., Kansas City, Mo.

REAL ESTATE WANTED.

Houses.

WILL RENT 6 RM. MOD. BUNGALOW ON N. West side with option to buy; state details. Address H 372, Tribune.

HAVE CASH BUYERS FOR HOMES AND two apts., N. and N. West. Ran. 0960.

REAL ESTATE FOR EXCHANGE.

Business Property.

WHAT HAVE YOU IN EXCH. FOR $30,000 equity, gar. bldg. and bus.; 1st mtge. only $16,000? Address P C 441, Tribune.

Vacant.

WILL PAY CASH FOR IMPROVED OR VAcant in good location. Write details. Room 1652, 35 E. Wacker-dr.

REAL ESTATE LOANS, MORTGAGES.

Defaulted Mortgages Bought
Immediate cash available for 1st mortgages [defaulted or in good standing]. Please submit all details.
H. EMERMAN & CO., 1 N. LA SALLE-ST. CENTRAL 3325 SUITE 3017

FIRST MORTGAGES ON HOMES TO BUILD, modernize, refinance. Reasonable rates; 12 year loans; no renewal or renewal charges. First Federal Savings & Loan Assoc., 105 W. Madison-st. Randolph 2230.

RELIABLE PARTY WANTS $4,000 TO BE secured by 1st mtge. on factory bldg. on N. W. side. Worth $16,000. Can furnish best of business and personal references. Address P H 172, Tribune.

READY MONEY FOR FIRST MTGES Better apartments and homes only. Republic Realty Mortgage Corp., 110 S. Dearborn-st. Central 4804.

OLD ESTAB. FIRM HAS TRUST FUNDS TO loan on real estate, or will buy mtge. MILTON H. CALLNER & CO., 33 N. La Salle.

HAVE CASH TO BUY MORTGAGES—PREfer bungalows, 2 or 3 flats. Give full details. Address O L 174, Tribune.

STOCKS AND BONDS.

CASH FOR TAX WARRANTS, JURY, SALary vouchers, listed stocks, bonds, real estate bonds. Continental Discount Corp., 68 W. Washington, Bank Fl. Randolph 2721.

WE BUY ALL REAL ESTATE BONDS, FOREIGN BONDS AND COUPONS, MORTGAGES, TAX WARRANTS. STERN-WEISSBURG CO., 134 N. LA SALLE. RAN. 1187.

CASH TO LOAN ON MTGES., R. E. BONDS, jury vouchers tax warrants or will buy. Cosmopolitan Loan Corp., 134 N. La Salle.

BUILDING MATERIALS.

Miscellaneous.

WRECKING! WRECKING!
15,000,000 FT. LUMBER.
13 acres of building at International Harvester Deering Works Plant.
EVERYTHING MUST GO! CHEAP!
10,000,000 brick! 5,000 sash doors!
Our large new sawmill will cut lumber. Like new to specified size and length.
GLOBE WRECKING CO.
1734 FULLERTON-AV. DIVERSEY 3612

STORE AND BAR FIXTURES.

STORE FIXTURES OF EVERY KIND—NEW or used Tavern fixtures. Big supply on hand. World's Fair equipment. Sell or rent. Lowest prices. Easy payments.
CHARLES BENDER CO.,
608-614 N. Wells-st. Superior 2361.

CLOSING OUT TAVERN FIXTURES—9, 12, 15, 16, 18 and 20 foot bars on floor; new chairs, $1; tables, $2.25; stools, $1.50; workboards, $4 per ft. used beer coolers, $30 Terms. S. Farber Co. 2659 Lincoln-av.

1¼-2 H. P. LIPMAN ICE MACHS.—McCray cork lined; restaurant box; fin. coil; 200 lb. delicatessen ice box; root beer bbl. with carbonator. 529 W. 76th-st.

FOR SALE — KNIGHT SODA FOUNTAIN refrigerated, space for 6 cans; also D. C. motor. Butts Drug Store, 849 N. Clark.

MILLINERY STOCK COMPL. FIXTURES. A1 cond.; sac.; cash. 7076 Clark. Rog.0476

PERMANENT WAVE MACH., $50; DRYER, $15. Mirrors, cheap. 1120 N. Wells-st.

DRUG STOCK, FIXS.—SAC. FOR $150 CASH. Must be moved this month. L. V. 10352.

OFFICE FURNITURE AND DEVICES.

BANK FIXTURES—SOL. MAH. PART., railings, cages, desks, chairs, bkkpg. machs. etc. Chp. 408 S. Dearborn. Har. 7500.

USED HIGH GRADE DESKS—LEATHER chairs, filing cabinets, fireproof safes, Kardex cabs. Lowest prices. 39 N. Halsted.

WANT GOOD USED ADDING MACH. DICtaphone set, filing cab. Cheap for cash. No dealer. Address P D 589, Tribune.

SHOP LOCKERS, PARTITIONS, STEEL storage cabinets, steel desks. 236 W. Lake.

2 EXEC. SUITES, INCL. DAVENPORTS, desk, chairs, safes. Spitzer's, 173 W. Lake

KARDEX SAFES DESKS. TRANSFER cases, chairs, etc.; reas. 1239 S. Michigan.

USED STEEL FILES—WALNUT FURN. Steel lockers, typewriters. 172 W. Monroe.

"WE BUY AND SELL" OFFICE FURN. fixtures. 1646 W. Madison. Seeley 2056.

40 DESKS, 90 CHAIRS, FILES, 3 SAFE cabinets, tables; cheap. 3917 Sheridan-rd.

JEWELRY, WATCHES, ETC.

CASH FOR OLD GOLD
Jewelry, watches, gold teeth, plated articles, antiques, diamonds, pawn tickets, silver. This institution is operated by public spirited citizens to help you obtain CASH. We ALWAYS PAY THE PROPER CASH VALUE. LICENSED BY U. S. GOVERNMENT. ESTABLISHED 1900.
CHICAGO GOLD SMELTING COMPANY
5 So. Wabash, 5TH FLOOR.
Mallers Bldg. ROOM 515.
MEMBER Chicago Ass'n of Commerce.

Cash In Your Old Gold
NEW HIGH MARKET PRICES paid for old gold, silver, platinum, broken or discarded jewelry, watches, rings, chains, gold teeth, eyeglasses, or sterling ware, in any condition. Mail or bring in for free appraisal. Articles held for your approval.
Martin Refining Corp.
55 E. Washington-st.
Room 1218 Pittsfield Bldg.
LICENSED REFINERS. DEArborn 3394.

OLD GOLD BOUGHT
JEWELRY, DENTAL GOLD, PLATINUM, PLATED ARTICLES, SILVER, DIAMONDS BRING OR MAIL small or large lots.
New High Market Prices.
A. QUINT & CO.
5 N. WABASH-AV.
ENTIRE 3D FLOOR, KESNER BLDG. GOLD SMELTERS. ESTABLISHED 1873.

"Cash In" YOUR GOLD
WE GLADLY MAKE FREE ESTIMATES. Old established—licensed by U. S. Govt. We buy your old bridgework, silver, diamonds, plated articles, old jewelry. MEMBER CHAMBER OF COMMERCE.
Romack Gold Refin'g Co.
7 W. Madison-st., cor. State-st., Room 501. 5th FLOOR. Cor. STATE-MADISON-STS.

Cash Money for Gold
Jewelry, silver, dental gold, platinum, diamonds, pawn tickets, etc.
BARNETT'S, INC.,
57 EAST MADISON-ST.
MAIN FLOOR, MALLERS BLDG.

NEW HIGH PRICES
PAID FOR OLD GOLD, PAWN TICKETS, DIAMONDS, DENTAL GOLD, SILVER, BROKEN JEWELRY, WATCHES, ETC. ASK FOR MR. LANE.
7 W. Madison-st., cor. State-st. Room 901.

3.03 KT. DIAMOND, BLUE STEEL COLOR. Beautifully mounted in all platinum ring with 16 blue white diamonds in setting. Formerly $2,200.00 ....$550.00 Diamonds, Old Gold, Pawn Tickets Bought. THE U. S. LOAN BANK, 10 NORTH CLARK. 6TH FLOOR.

Pawn Tickets, Diamonds
AND OLD GOLD BOUGHT FOR CASH. For sale: ½ kt. dia. ring, $45; 1 kt. dia.,$95 JEWELER'S EXCH., 32 N. STATE, RM. 1102

Diamonds, Pawn Tickets.
Bought for cash. Also Jewelry, Watches. Chicago Diam. Exchange, 32 N. State. R.900

$1,000 GENT'S RING; 3 BLUE WH. DIAS. about 3.25 cts. in hand made ring....$250. Will submit for appraisal at no cost to you. LEVINSON'S LOAN BANK, 739 N. Clark-st.

WE PAY $30.00 PER FINE OUNCE FOR old gold. KLEIN'S, 508-10 S. Halsted-st.

LEGAL NOTICES.

PUBLIC NOTICE.
NOTICE OF PROPOSED RATES FOR SPECIAL REVERSED CHARGE TOLL SERVICE.
To patrons of the Illinois Bell Telephone Company:
The Illinois Bell Telephone Company hereby gives notice to the public that it has filed with the Illinois Commerce Commission of Illinois a schedule of rates for Special Reversed Charge Toll Service.
A copy of the proposed schedule may be inspected by any interested party at any business office of this Company.
All parties interested in this proceeding may obtain information upon this matter by addressing the Secretary of the Illinois Commerce Commission at Springfield, Illinois.
[Signed] Illinois Bell Telephone Company,
B. R. COOPER,
General Commercial Manager.

NOTICE OF ELECTION.
All members of industries represented and subject to the Code known as Roofing and Sheet Metal Contracting Division of the Construction Industry are hereby advised that Elections of Administrative Code Committees for Cook County Local, Illinois State, and Zone No. 8, including Kentucky, Illinois, Indiana, Wisconsin, Minnesota, Iowa, Eastern half Missouri, Upper Peninsula Michigan—as provided for by NIRA order—will be held at the Congress Hotel, Chicago, Illinois, on Monday, July 30th, 1934, commencing at 2 p. m. sharp. All industry members are eligible to attend and participate in these elections.

NOTICE IS HEREBY GIVEN THAT THE copartnership heretofore subsisting between WILLIAM J. CRESSY and ROLAND R. MUNROE, under the names of the U. S. COIN CO. and CONTINENTAL COIN CO. in the city of Milwaukee, state of Wisconsin, and city of Chicago, state of Illinois, has this day been dissolved by mutual consent, and that WILLIAM J. CRESSY will henceforth be liable only for those debts contracted by himself.

PROPOSALS FOR PERMEABLE PILE Dikes—U. S. Engineer Office, P. O. Box 97, Memphis, Tenn.—Sealed proposals will be received here until 11:00 A. M., July 26, 1934, and then publicly opened, for construction of approximately 19,600 linear feet of permeable pile dike work on the Mississippi River between Cairo, Illinois, and mouth of White River, Arkansas.

BUS TRANSPORTATION.

NEW YORK $15
ONLY 27 HOURS
Reserved Sleeping Chairs.
Free Pickup and Pillows.
NU WAY BUS LINES, 31 E. 12TH-ST.
PHONE CALUMET 4990.

New York $13. Buffalo $8.
Philadelphia, $13. Los Angeles, $25. Detroit, $3 Cleveland, $6 Pitts., $7.50 St. Louis, $3.50. Dallas, $13. K. City, $6. D. Moines, $4.75 Omaha, $6.95 Denv., $12.95 Boston, $15. Minneapolis, $5. Toledo, $3½. 405 S. CLARK. WEBSTER 1702.

N. Y., $13. OMAHA, $6.95.
Los Ang., $25. Detroit, $3. St. Louis, $3½ Denver, $12.95. Dallas, $13. Kan. City, $5½. U. S. LIMOUSINE & BUS LINES. 6½ N. DEARBORN-ST. CENTRAL 8820. 6330 Stony Island-av. HYDE PK. 10106.

SAFEWAY Limited—East.
SOUTHERN Limited—South.
407 S. Wabash. Wab. 6171.
Or Brevoort Hotel Lobby, 120 W. Madison.

CITY TICKET EXCHANGE
All excursion and return bus tickets.
25 S. Dearborn-st. Randolph 7020
353 W. Madison-st. Dearborn 3796

SAVE! BUY "TURNED IN" BUS TICKETS. Also excursion. All lines. Jackson Ticket Exchange, 219 W. Jackson. Webster 3576

MINNEAPOLIS, $5 ONE WAY, $8 R. TR.; St. Louis, $3.60; Detroit, $3; Fargo, $7. De Luxe Mot.Stages, 746 S.Wabash.Wab.3886

EXCURSION RATE RETURN BUS TICKETS 6½ N. DEARBORN-ST. DEARBORN 6111.

LOW RATE RETURN BUS TICKETS. ALL lines. 32 W. Randolph, R. 506. Ran. 0989.

EXCURSION AND BUS TICKETS — ALL lines. 141 N. Clark. Central 3836.

EXCURSION RETURN BUS TICKETS. 16 W Van Buren 3202 Roosevelt. Web. 3888.

MUSICAL INSTRUMENTS.

Pianos and Players.

GOOD MAKE USED PIANOS—FROM $25 and up, at CABLE PIANO CO., 303 S. Wabash. Harrison 1644.

USED PIANOS TO RENT, $1 PER MONTH. YEAR'S CONTRACT. CARTAGE. KIMBALL FACTORY, 2631 W. 26TH-ST.

$150 CASH TAKES MY $1,350 GRAND piano, fine condition. 5408 W. North-av

WANTED FOR CASH — USED GRAND PIANO. VAN BUREN 6878.

WANTED—USED STEINWAY GRAND OR similar grade. Spot cash. Harrison 2865.

STEINWAY GR., MAHOG. CASE, $425. MOIST PIANO CO., 8th fl., 209 S. State.

$165 TAKES MY BEAU. BRAMBACH grand piano, like new. 6252 W. Grand-av.

Wind, String, Etc.

PIANO ACCORDION—ITALIAN, 120 BASS; sac. $145. Open eves. 1738 N. California

BARTER AND EXCHANGE.

DECORATING IN EXCHANGE FOR APARTment or flat. Belmont 0735.

TRADE BEAU. DIAMOND RINGS FOR SEdan or Vic. cpe. Bri. 1700, Apt. 607.

MACHINERY AND EQUIPMENT.

EL MOTORS—SELL, BUY EXCH., REPAIR. Sievert Elec., 1347½ Bauwans-st. Arm. 8300.

NOS. 00 AND ½ TOLEDO PUNCH PRESSES, $65. Emerman Co., 1761 Elston-av.

BUSINESS OPPORTUNITIES.

Businesses For Sale.

AUTO PARTS, NEW AND USED, AND wrecking bus.; est. 5 yrs.; sell all or ½ int.; long lse. Address P C 550, Tribune.

BARBER AND BEAUTY SHOP—ALSO FIXtures; new; used. PAIDAR, 1120 N. Wells.

BARBER-BEAUTY SHOP—IN N. S. RESIdential hotel; select clientele. 541 Diversey.

BARBER SHOP—3 CHAIRS. LOW RENT. Good bus. 406 E. 79th after 7:30 p. m.

BAKERY.—MOD.; GOOD LOC.; REAS. Univ. 8208. 524 Kedzie-st., Evanston.

BAR-B-Q—VIC. 4 LAUNDRIES, ON DOUBLE car line; sell reas. 231 W. 75th, Apt. D.

BARBER SHOP—2 CHAIRS; GOING BUSiness. 19 W. Calendar-av., La Grange, Ill., or call 2239 Charleston-st., Chicago.

BATTERY, GAS, AND IGNITION STA.—Doing fine business; good loc. Compl. eqpt., $2,500. Greenleaf 8956. Evanston, Ill.

BEAUTY SHOP—WELL EQUIPPED. SACR. Will exch. for summer cottage or gd. car. Wonderful loc. 2103½ N. Halsted.

BEAUTY PARLOR FOR SALE—SUPPLIES, equipment; cash, easy terms. Catalog sent. GIBBS & CO., 21 S. WABASH-AV.

BEAUTY SHOP—IDEAL S. SHR. LOC.; MOD. equip., low rent. South Shr. 1645.

BEER TAVERN—GOOD BUS.; TRANS. COR. Will sell cheap; can't handle. Sun. 6475.

BLDG.—2 FL. BRK. WITH DEL.-GROC. EST.; nr. new Lane H. S.; reas. 2855 N. Western.

CANDY—CIGARET, CIGAR; MUST SELL at once; reas. for cash. 3737 N. Cicero.

CANDY STORE—NEWS STAND $800 GROSS per month. Rent $20. 1701 W. 14th-pl.

CANDY—RENTAL LIB.—CIG.—ICE CRM.—Schl. Supp. Rt. $15; $225. 2250 Irving Pk.

CONFECTIONERY — COR. STORE; ICE cream, candy, school supplies, cigars; gd. loc.; nr. schl.; liv. rms. 1901 S. 57th-court.

DEL., GROC. FRUIT, VEG. ICE CREAM, candy—A-1 fixtures; 64 flat bldg.; cor. st. car line. Rent $30. 1320 W. 69th-st.

DEL.-GROC.-ICE CR.—OLD EST.; NO COMP. Elg. fix., el. stock.; chp. rt.; 3 rms.; $300 cash, bal. $275 trms. 3301 Seeley, cor. School.

DELICATESSEN—ESTAB. 14 YRS.; HIGH class neighborhood; own. retires; exc. bus., incl. 5 rm. apt. Address G 488, Tribune.

DELIC. GROC. SAME OWNER 6 YRS. Will sac. for cash. 5654 Addison.

DELIC.—SEE MIDGET WONDER; MONEY maker; low rent. Address P C 566, Tribune.

DINING RM.—HOTEL; EST. BUS.; COMP. equpd.; rent reas.; $1,000 cash dep. L. Caraker, So. Shore 8700. 7100 So. Shore-dr.

DRUG STORE DOING GOOD BUS. AN OPportunity of a life time. Must sell at once. Sacrifice. 4955 Sheridan-rd.

FOOD PRODUCTS, WHOLESALE. AN UNusual opportunity to acquire old estab. bus. for less than cost of equip. $1,500 required. Address P C 546, Tribune.

FRUIT STORE—OWNER HAS 2 AND can't handle both. Reas. Juniper 7801.

GAS STATION—2 PITS, N. W. SIDE. SAC. for quick sale. Address O P 561, Tribune.

GROCERY-DELIC.—CORNER LOC., 4 RM. flat in rear. Address C. M., 1101 Sibley-st., Hammond, Ind., or phone Hammond 10479.

GROCERY AND MARKET—OLD ESTAB., doing good bus.; selling acct. owner disabled in accident. 1520 W. Madison.

GROCERY—MOD. CHAIN SETUP; DOING $400 wkly; will sell for cost to pay debt. No fake. Address P D 549, Tribune.

GROCERY - DEL.-FRUIT MARKET — VERY mod. fixt.; $3,000 mo. 5245 N. Central-av.

HAMBURGER STAND—FOR SALE. 1129 Lawrence-av. Ravenswood 5686.

HOTEL—38 APTS. BEAU. FURN.; NET $450; pr. $4,000. De Woskin Co., Sta.9891.

ICE ROUTE DEPOT. TRUCKS, EQUIP. Sell acct. of other bus. Normal 1032.

ICE ROUTE, COAL AND MOVING; ESTAB. 11 yrs.; leaving town. Bruns. 5290.

INN—SELL OR CONSIDER PARTNER—Call 3-5 p. m., 3635 S. Halsted. Bou. 5317.

LUNCHRM.—ACCOM. 14, FULLY EQUIP. Busy sect. Reas. acct. illness. Nor. 5006.

MEAT MARKET OR FIXTURES—FULLY equipped refrig.; must sell this week; best offer accepted. 712 E. 63d-st.

MEAT MKT.—CASH AND CARRY; GOOD north side loc. Col. 6431, after 8 p. m.

MEAT MARKET—FULLY EQUIPPED; VERY reasonable. Call Berkshire 2135.

RESTAUR.—GOOD LOCATION; WILL SACrifice $300 cash. Address H 376, Tribune.

RESTAURANT—OLD EST. SEATS 32. SICKness. Sac. $450. Terms. 1920 Montrose.

ROOMING HOUSE—120 RMS.; 4160 ELLIS; entire bldg.; new. dec.; well furn.; 90% filled; bargain. Inq. office of bldg.

ROOMING HSE.—WOODLAWN; 24 RMS., 5 baths; gd. lease; good furniture; rented; leaving city; must sell. Fairfax 4401.

RMG. HOUSE—44 RMS., RT. $175 MO.; eleg. furn., clean, pr. $1,200, $800 req. Steinbock & Alexander, 160 N. La Salle.

RMG. HOUSE—10 RMS. RENTED; COMF. furn.; gd. inc. 2029 Washington. Seel. 5517.

ROOMING HSE.—2 BLKS. FAIR.; GOOD inc.; sell acct. ill.; reas. Vict. 8168.

RMG. FLAT—7 R. FUR., 2 BTHS., ELEC. ref., st.; sac. $150 cash. 4159 Madison, 3B.

SECRETARIAL SCHOOL—GOOD OPPORTUnity for teacher of Gregg shorthand and touch typewriting. Very reasonable. ADDRESS P H 457, TRIBUNE.

SHOEMAKER SHOP, EVANSTON, CLEANing-press'g., hat cleaner. Greenleaf 9486.

TAVERN—CANNOT HANDLE; SACR. IMmediately for $600 cash. Clark-Devon loc. Piano, equip. for restaut. Rog. Pk. 8984.

TAVERN—SELLING 1 BARREL PER DAY; 10 ounces, 10c; rent, $20; unusual possibilities. Phone Canal 9876.

TAVERN-CAFE—COMPT. EQUIP., REAS.; nr. transfer cor. Lake View 1913.

TAVERN — NORTHEAST CORNER 59TH and Morgan. Swanson, Normal 0288.

TAVERN—AVERAGING $500 A WEEK. 940 W. 63D-ST., 9 A. M.-6 P. M.

THEATER—BEAU.; 300 SEATS; MUST sell; no comp. Address P H 255, Tribune.

VALET SHOP—25 E. WASHINGTON, RM. 1037. Est.; immediate sale necessary.

IF THE KIND OF STORE OR BUSINESS you want to buy is not offered for sale today, why not advertise in the Business Opportunity Wanted Column? Stop in today at The Tribune Want Ad Office, Madison and Dearborn-sts., Tribune Tower lobby, or call Superior 0100. Ask for Ad Taker.

Concessions, Locations, and Leases.

GARAGE OR LOT, BUSIEST LOC. OUTSIDE Loop, within 1 blk. 63d and Halsted; for 1 stop service. Address H 363, Tribune.

WORLD'S FAIR GIRL SHOW—STREETS OF Paris. Sacr. cash, acct. illness. Irv. 6231.

Business Equipment.

TWO MIDDLEBY-MARSHALL DOUBLE-deck ovens, coke fire; good cond. Pr., reas. Federal Bakery, 611 Broadway, Gary, Ind.

OUTSTANDING BARGAIN—BEAUT. MODernistic millinery furn., fixt. Cash. Private party only. 3250 Lawrence, 2d floor.

STOCK AND EQUIP. OF SMALL PLUMBING business. Address O A 40, Tribune.

Wanted.

WILL BUY SMALL MAIL ORDER BUSIness, article of merit, chemical formula; what have you? Address H 188, Tribune.

TRAVEL OPPORTUNITIES.

Both readers and advertisers are urged to exercise caution in arranging automobile transportation with other individuals. References should be exchanged and carefully investigated.

WARNING.
It is illegal to buy or sell return portions of railroad excursion tickets. Such tickets presented by other than the original purchaser are void and will be confiscated. Railway Ticket Protective Bureau, 608 S. Dearborn-st. Wabash 0060.

— — — A CALIFORNIA VACATION — — —
Most desirable and economical way to enjoy 2,500 miles of scenic routes. Deliver nr. new cars. Share expenses. Cars leave daily. 6431 S. Western. Prospect 6960.

CALIF. SHARE GAS ONLY
No other expenses; driving new cars. 5511 W. Washington. Mansfield 0600. Bonded dlr.

CALIFORNIA — THE MOST ECONOMICAL and enjoyable way. Deliv. nr. new cars; shr. exp. Cars leav. daily, not in caravan, ref. exch. Mercer, 1633 N. Cicero. Berk. 8029, or 2491.

LOS ANGELES — DRIVE YOURSELF; DEliver '33 and '34 Fords, Chevrolets, Plymouths; pay part gas expense ONLY. M. A. L. Motors. 4000 Washington-blvd. V.B.8900.

CAREFUL DRIVER, RESIDING IN WASH. will drive car to Portland or Wash. City next week for ride. Address G 239, Tribune.

CALIFORNIA—VIA DENVER, SALT LAKE. Weds. Drivers—2 new Chevrolet. Priv. party. Sh. exp. 6540 Ellis-av.

HOUSTON—BY WAY OF MAMMOTH CAVE, New Orleans. Want 2 pass.; share exp. Lv. Fri., July 27. Address H 195, Tribune.

LEAVING FOR CALIFORNIA ABOUT AUG. 2d, open A Ford. Take 1 man; share gas and oil. Ref. exchanged. Belmont 8450.

DR. TO OKLAHOMA CITY, VIA TULSA; will take 3; reas. Triangle 6237.

FLORIDA—PRIVATE LIMOUSINE LEAVing last of week. Pullen, Buck. 5857.

2 PASS.—WASH., D. C.-N. Y.; EXP. DRIV.; lve. Wed.; cheap. Long. 1900, Rm. 940.

CPLE. LEAVING FOR ATLANTA FRIDAY. Take 3; share expenses. Lin. 7322.

FREE TRANSP. TO CALIFORNIA FOR reliable drivers. Ph. Mr. Lord. Nev. 2966.

BUSINESS PERSONALS.

FREE MARCELLING MON., TUES., AND Wed., 9 a. m. Free hair cutting Tues., Thurs., 9 a. m. Free marcelling, finger waving, hair cutting Tues. and Fri. evenings 7 to 9. DeLEE, 30 W. Wash., Rm. 1620.

SHAMP., F. WV., RINSE, MANIC., 50C. Free marc. daily. Hairdye clinic Mon. aft.-eve. Perm. wave, $1 up. Free haircut Weds. 203 S. DEARBORN, 2D FLR. WEB. 2300.

HAIR-TINTING MODELS WANTED—Nominal service charge. All work carefully supervised. 108 N. STATE, MARINELLO. State 5057.

HENNA, SHAMP., F. W., 50C. FREE MARC. daily. Scalp treat., 25c. Perm. wave, $1 up. MIDWEST, 5 North Wabash. Rand. 9221.

FREE MARCEL, HAIRCUT, FING. WAVE, etc., daily and Wed., Fri. evenings. Expert supervision. 140 N. State-st., 5th floor.

PERMANENT GUARD INCLUDES HAIR cut, shamp., set, all curls you want, $1.25. 159 N. State-st., Room 814. Dearborn 6627.

INECTO NOTOX CLINIC—WED. Compl. Permanent Wave., $1; Facial, 25c. Marie Gates, 20 E. Jackson. Wab. 5760.

PERM. WAVE $2. BEST MATERIALS. Superv. by mstrs. 30 W. Wash., Rm. 1620.

LADIES, REDUCE—KEEP WELL. TRIAL bath and massage only $1. Franklin 2849.

REGULAR $3 STEAM OIL PERM., $1. FREE trim, set. Ruth's, 202 S. State. Web. 4231.

$1 UNEXCELLED GUAR. PERM.; COMP. lic. oprs. 109 N. Dearbn., R.908. Dea. 9448.

COMP. PERM. WAVE, 98C; LICENSED oprs. only. Montgomery Ward. Sup. 6300.

USED AUTOMOBILES FOR SALE.

STUDEBAKER'S SUMMER SPECIALS

5 DAYS' DRIVING TRIAL.

'33 Studebaker Dictator 8 Spt. Roadster. In "pink of condition" ... $495
'30 Oakland Sedan. In excellent condition throughout. Special ... $145
'28 Graham-Paige Sedan. It's in dandy all around shape. Now ... $ 95
'28 Pontiac Coach. Was in storage for almost two years ... $145
'29 Studebaker Sedan. Commander 8. Very sporty. Just reduced to ... $185
'29 Hupmobile Victoria. Looks and runs like a $500 car. Only ... $295
'29 Stutz Sedan. 6 wire wheels. It was chauffeur driven. Today ... $150
'30 Studebaker Sedan. President 8. 6 wire wheels. Reduced to ... $245
'30 Packard De Luxe Sedan. Don't miss this exceptional buy at ... $445
'31 Pontiac Coupe. Actually it looks like a brand new car ... $395
'32 Rockne Six Sedan. A De Luxe model. Low mileage. Special ... $350
'31 Studebaker Sport Coupe. Comm. 8. Rumble seat. Reduced to ... $295
'29 Franklin De Luxe Sedan. A 7 passenger. Beautiful shape. Now ... $295
'30 Nash 8 Sedan. De Luxe. Wire wheels. Side mounts. Special ... $345
'31 Hupmobile 8 Sedan. De Luxe. Many extras. Hardly driven ... $345
'30 La Salle Sedan. Every detail is 100%. Extras galore. Now ... $395
'31 Stutz De Luxe Sedan. Smart appearance. Runs great. Now ... $445
'32 Ford Sedan. Used very little. A magnificent motor car ... $350
'28 Stearns-Knight Sedan. It's really the last word. New tires. Now ... $245
'28 Studebaker Sedan. President 8. Seven passenger de luxe ... $ 95

1933 and 1934 Studebakers.
All Models—Bargain Prices.

STUDEBAKER SALES 26TH AND MICHIGAN
ALWAYS OPEN. CALUMET 6492

Auburn '32 Cust. Sedan.
White wall tires; free wheeling. $325. Guaranteed. Terms. Open Evenings.
2317 S. MICHIGAN-AV.

AUBURN—'30 D. L. SEDAN. A REAL SNAPpy car. 6 wire whls., many extras. $295. Can be bought for $20 down. Bal. 18 mos. I. A. C. Finance, 2022 N. California-av.

AUBURN—LATE 1931 CONV. COUPE; IN exceptionally good cond. Rum. seat, free whlg., etc. $100 dn. 1647 S. Crawford.

BUICKS! BUICKS!
'33 Buick sedan, 6 full chr. whls., side mounts, chrome tire covers ... $1,145
'33 Buick brough., model 91, blt.-in trunk, 6 wire whls., side mts. ... 985
'32 Buick de l. model 66-8 sport coupe, wire whls., free whlg ... 585
'32 Buick de l. 4 dr. sedan; will pass for BRAND NEW ... 575
'30 Buick de l. 5 p. cpe., 6 w. w., s.m. 345
1-3 DN., BALANCE 12-24 MOS.
Your old car taken as down payment.
Petersen, 2309-13 Michigan.

BUICK 1934 NEW
Type knee action and extras. Special convertible sport coupe. 5 pass. coupe, built-in trunk. 5 passenger sedan. used. '33 5 pass. coupe and sedan; hardly off floor. Closing out to settle account. Real sacrifice saving. Prices low as $795. Also '32 7 pass. de luxe and 5 pass. sedan. Cost to $2,200. Now down to $595. You must see Felz for real Buick bargains.
F-E-L-Z, 1132 DIVESEY-BLVD. F-E-L-Z.

BUICK 1934 NEW
type knee action, 4 dr. touring sedan, steel whls., factory built-in trunk; used; '33 5 pass. de luxe coupe, custom trunk, new type ventilation bdy; out 90 days. You would call these BRAND NEW. Sac. for $795. Your car as down pay., bal. to suit. NO BROKERAGE charge. 7 day driving trial. LARRY O'ROURKE. OPEN EVES. & SUN.
945 WASHINGTON-BLVD.

BUICK LATEST 1932
Model 67 4 door, 5 pass. de luxe sedan; 6 natural wood whls., 2 side mts., trunk rack; orig. cost $1,620; positively just like new; REPOSSESSED; sac. for $495; 90 day guar.; 7 day driv. trial. Your car as down paymt., bal. 12-24 mos. Open eves. till 10 p.m.
3939 WASHINGTON-BLVD.

BUICKS (2) 1934
Model 61, 5 pass. Club Sedan, 6 chrome wheels, built-in trunk, trunk rack, heater. Also Model 58, 5 pass. Coupe, 6 steel wheels, built-in trunk, trunk rack. These cars were driven by officials of the Company. Cannot be told from new. At a great saving. Terms. See Mr. Greene, West Side Buick Sales, 4666 Washington-blvd. Open evenings.

BUICK—1933 MODEL 67 4 DOOR 5 PASS. de luxe sedan, long wheelbase, 6 wire whls., side mounts, trunk rack, spotlite, heater, safety glass, beautiful black finish. High grade upholstery. Orig. cost $1,682. REPOSSESSED. Like new. Sacrifice for $875.
G. M. S. AUTO FINANCE CO.
4635 WASHINGTON-BLVD.

BUICK 7 PASS. SEDANS.
We have several 1930 and 1931 7 pass. sedans. All are in very excellent condition. Priced from $300 up. Terms.
2317 S. MICHIGAN-AV.

BUICK ROADSTER, 1931.
De Luxe 8-60 model with 6 wire whls., rumble seat, etc. It's perfect in every detail. Special for $335.
FELZ, 907 DIVERSEY-BLV.
Authorized Dodge-Plymouth Dealer.

BUICK—'30-44 ROADSTER ... $245
Buick '31-66-S Coupes, rumble seat .. 350
Buick '32-66-C Cabriolet, guaranteed .. 495
Buick '32-66-S Coupe ... 525
100 others to choose from; all makes.
Nash Dlr., 7158 Stony Island. Dorch. 2309.

BUICK—1932 DE LUXE SEDAN. BEAUTIful condition thruout; many extras; priced for quick sale; tms., trade; will demonstrate.
Charles J. Dempsey, Inc.,
Authorized Ford Dealer. 2300 Madison-st.

BUICK—'32 7 PASS. SEDAN. DE LUXE model; chauffeur driven; had the best of care; only $875; your car down payment.
2323 S. MICHIGAN-AV.

BUICK—'33 5 PASS. SEDAN; LIKE NEW, perfect condition. $825.
James Levy Motors,
2257 S. MICHIGAN. CAL. 4626.

BUICK—'31, MODEL 67, 8 CYL. DE LUXE 4 dr. sedan; very gd. cond. Sac. cheap priv. party. 810 W. Garfield-blvd., apt. 3D.

BUICK—'28 MASTER 6 SEDAN ... $50
BUICK—'28 MASTER 6 COUPE ... 50
3801 LAWRENCE-AV.

BUICK—'31 DE L. SEDAN; LIKE NEW; $345. S. D. Finance Co., 2529 N. Crawford.

BUICK—7 PASS. SEDAN; 1928. TODAY $100. 7820 Stony Island-av. Mid. 6403.

CADILLAC V-12 CARS.
1932 town 12 sedan; metal covers, twin horns, wire wheels, side mounts, trunk, etc. Cost almost $5,000. Like brand new today. Special for $1,685. Also a 1931 seven passenger 12 sedan, a de luxe model with lavish equipment. A $6,000 motor car for only $1,165.
RODGERS, 6035 Broadway.

CADILLAC SEDAN, 1931.
Custom built Fleetwood, 7 pass., carefully driven; finish and motor positively like new; 6 wire whls., side mounts, A-1 tires; ready to go. $875; guar.; trms., trade.
Nash Dlr., 7158 Stony Island. Dorch. 2309.

CADILLAC—1931 TOWN SEDAN. LATEST 8 Custom De Luxe, wire whls., side mts., chrome covers, trunk. $125; Philco radio; really pass for new car. Real buy. Terms. Trade. FITZPATRICK FINANCE CORP., 2247 Michigan-av. Calumet 6247.

CADILLAC—1929 CUST. 4 DOOR SEDAN; perfect thruout. Only $245. Also a '26 Cadillac 7 pass. sedan, priced low at $125. Nelsen-Hirschberg, 5133 Irving Park.

CADILLAC—LATEST '29 DE L. TOWN SED. W. W.; trunk; car like new; sac. at $295. BENDER-RIEGER, INC.
Dodge Dealer. 933 W. Washington-blvd.

CADILLAC—'31 DE L. SED.; PERF.; 6 W. W. radio, spot, rd. lts., h. w. ht.; loads extras; cost $4,295; sac. $745; tms. 6424 S. Western.

CADILLAC—1928 SEDAN, 7 PASS. A good family car for ... $150
3801 LAWRENCE-AV.

CADILLAC—'27 PHAETON. MECH. PERF. 6 Vogue white wall tires. $185. Terms. Ray Tennes. 2451 N. Sacramento-bl.

CHEVROLET—1933 COACH; FINEST COND. Only $395; 1-3 down, balance 12 months. MICHIGAN AVE. CHEVROLET CO.
2451 S. Michigan. Cal. 5810.

Chevrolet 1930 Sedan, $155.
Mechly. A1. 5100 Broadway.

CHEVROLET—'33 MASTER COUPE ... $445
Chevrolet '33 Tour. Sedan ... $475
Auth. Ford Dealer. 4930 Broadway.

CHEVROLET—'33 DE LUXE 4-DR. SEDAN. Can't tell from new. $525. Terms. Ray Tennes. 2451 N. Sacramento-bl.

CHEVROLET—1932 COUPE. AN EXCEL. running car, only $315. 3000 Lawrence-av.

CHEV.—'33 MSTR. SED.; PERF. COND.; 6,500 mi.; reas. price. 4901 Washington-bl.

CHEVROLET—1929 COUPE; EXCELLENT condition. $125. Wright, 1101 N. Clark-st.

USED AUTOMOBILES FOR SALE.

Glenn E. Holmes, Inc.
Auth. Ford Dealer. Estab. 35 years.
1934 Ford de l. coupe; used ... $150 down
1933 Ford rumble seat coupe ... 150 down
1933 Ford de l. Fordor ... 150 down
1932 Ford V8 Victoria ... 110 down
1933 Chevrolet 4 door sedan ... 150 down
1933 Dodge de l. sedan, s. mnts. .. 195 down
1933 Plymouth de luxe coupe ... 150 down
1932 Studebaker de l. 7 pass. sed. .. 150 down
1929 Essex coach; good condition ... $100
1927 Hupp 4 door sedan ... $50
SEE THESE AND MANY OTHERS AT
30 West Lake at Dearborn.
SOUTH SIDE BRANCH.
7445 Stony Island-av.

DOWN $5 DOWN
Several fine used cars—'29 to '34 mod. Nickey Chevrolet, 4840 Irving Park-blvd.

$1 to 1-3 Down or Trade.
Fords, Chevrolets, Plymouths, Dodges, Buicks. Ray F. Schuster, Inc., 3710 S. Western.

CHEVROLET LATEST 1933
Master 6 4 door, 5 pass. de luxe sedan; 6 wire wheels, 2 side mounts, trunk rack; orig. cost $890; beaut. black finish; REPOSSESSED; will sacrifice. Also '33 tudor sedan; sacrif. for $395; 90 day guar.; 7 day driving trial. Your car as down paymt.; bal. 12-24 mos. Open eves. till 10 p. m.
3939 WASHINGTON-BLVD.

CHEVROLET 1934 NEW
Knee action, 4 door de luxe sedan, no draft ventilation, mohair upholstery, wire wheels. Used '33 4 dr. custom de luxe sedan, 6 wire wheels, 2 mtd frwd. NEVER USED. Sacr. for $495. Your car as down pay., balance to suit. NO BROKERAGE charge. 7 day dr. trial. LARRY O'ROURKE. OPEN EVES. & SUN.
945 WASHINGTON-BLVD.

CHEVROLETS—1934
SEDANS, COACHES, COUPES, DEMOS. BIG SAVINGS. ALSO 1933-1932-1931'S. ALL MODELS. AT BARGAIN PRICES.
EMICH CHEVROLET CO.,
6501 N. WESTERN-AV., CHICAGO. 133 MADISON-ST., OAK PARK.

CHEVROLETS.
$10 TO $25 DOWN.
1933, 1932, 1931 models in all body styles at greatly reduced prices. Each one guaranteed.
RUBY CHEVROLET, INC.,
1422 E. 67th-st. Fairfax 9600.

CHEVROLET—1933 4 DOOR 5 PASS. DE luxe sedan. 6 wire whls., side mounts, metal tire cvrs., long whlbs., htr., spotlt., built-in trk. Safety glass. Orig. cost $965. REPOSSESSED. Like new. Sac. for $495.
G. M. S. AUTO FINANCE CO.
4635 WASHINGTON-BLVD.

CHEVROLET—'31 SPT. COUPE; RUMBLE seat; like new in every respect. Only $265, 1-3 down, balance 12 months. Come in now. MCH. AVE. CHEV. CO., Used Car Dept.
2210 S. Michigan. Cal. 5819.

CHEVROLET 1933 4-DOOR
5 pass. Master Eagle sed.; fully equipped; perf. cond.; low mileage. Price $450. Terms. Sayer & Scovill Co., 2623 Indiana-av.

CHEVROLET—'32 COACH; MUST SELL AT once. Only $295; 1-3 down, bal. 12 mos. MICHIGAN AVE. CHEVROLET CO.,
2451 S. Michigan. Cal. 5810.

CHEV.—'31 CONV. COUPE; FIRST $215 takes. Slumbrick Ford Sales, 1711 W. 95th.

CHRYSLERS! CHRYSLERS!
'33 Chrysler Imp. cust. sed., 6 w. w. ... $895
'32 Chrysler de luxe Royal 8 sport coupe, radio, wire wheels ... 575
'32 Chrysler Royal 8 4 door sedan, like BRAND NEW ... 365
'29 Chrysler 4 dr. sed., perf. cond. ... 135
GUARANTEED. YOUR OWN TERMS. 12-24 Months to Pay.
YOUR OLD CAR TAKEN IN TRADE.
Petersen, 2309-13 Michigan.

CHRYSLER LATEST 1933
6 cyl., 4 door, 5 pass. de luxe sedan; 6 wire wheels, 2 side mts., spotlight, heater, and trunk rack; automatic clutch; free whlg.; floating power; positively just like new; REPOSSESSED; sacr. for $585; 90 day guar.; 7 day driving trial. Your car as down payment, balance 12-24 months. Open eves.
3939 WASHINGTON-BLVD.

CHRYSLERS — CHRYSLERS
'33 cust. imp. sed., 6 w. w., sd mts. ... $875
'33 cust. imp. coupe, 6 w. w., sd mts. ... $875
'32 cust. imp. conv. cpe., 6 w. w., s. m. $675
'30 de l. conv. sed., model 70, 6 w. w. .. $275
All cars guaranteed. Terms to suit.
2317 S. MICHIGAN-AV.

Chryslers—Closing Out—New
STYLE '33S, IMPERIALS, SEDANS AND CONVERTIBLE, RADIO, ETC. YOU'D SAY BRAND NEW AND THEY ARE PRICED LOW AS $695 AT FELZ, 1132 DIVERSEY.

Chrysler 1932 de L. Sedan.
Latest series, floating power, split windshield, free wheeling, etc. Only used 11 mos. Almost new. Only $475. Easy terms. INDEPENDENT FINANCE, 2700 Madison.

CHRYSLER—'34 NEW STYLE 6 DE LUXE Sedan. Has 6 wire whls., side mounts. Repossessed. Real sacrifice at $750. Used. Your car down pay. Bal. 12-24 mos. Guaranteed. 2424 MILWAUKEE-AV.

CHRYSLER—'32 LE BARON CONVERTIBLE Sedan, $5,500 car for $1,375. Terms. SHANESY, DIVERSEY AT SHEFFIELD.

CHRYSLER—'33 DE L. SED., LOTS EXT. air wheels. $625. 940 N. Clark. Lin. 8330

CHRYSLER—'29 COUPE, RUMBLE SEAT. Prf. cond. $90. 2847 Wash.-blvd., Apt. 307.

CORD—'31 CONVERT. ALL WEATHER SEdan, special built; has trunk, 6 w. w., side mts., white wall tires; finished in a beaut. green. This car has been thoroughly reconditioned. Must be seen to be appreciated. Orig. cost $3,795; our pr. for quick sale $495.
Petersen, 2309-13 Michigan.

Dodge 34 Spt. De Luxe Cpe.
Knee action, safety glass, automatic clutch, opalescent finish; original cost $982; used. '33 5 pass. de l. sedan, auto. clutch, chrome air wheels. You would call these cars BRAND NEW. Sac. for $545. Your car as down payment, balance to suit. NO BROKERAGE charge. 7 day driving trial. LARRY O'ROURKE. OPEN EVES. & SUN.
945 WASHINGTON-BLVD.

DODGE—1933 4 DR. CUSTOM SEDAN, 6 wire whls., side mounts, trunk rack, safety glass. Floating power, automatic clutch, free wheeling. Orig. cost $986. REPOSSESSED. Positively just like new. Sacrifice for $595.
G. M. S. AUTO FINANCE CO.
4635 WASHINGTON-BLVD.

Dodge '34 5 Passenger
In perfect cond. Only $625 for immediate sale; used. 12-24 mos to pay. Open eves.
2535 S. MICHIGAN-AV.

Dodge 6 '34 De Luxe Sed.
Knee action; hardly used; school teacher will sacrifice; a real bargain.
CALUMET 6188.

DODGE—'34 USED DE LUXE SED.; VERY low mileage. Dodge Plymouth Dealer, 1103 Chicago-av., Evanston. Univ. 2407.

DODGE—LATE '28 SED.; A GOOD RELIable car. Only $95. 1647 S. Crawford.

DODGE—'34 COUPE. USED. CANNOT BE dist. from new; sac. at $650. 940N.Clark

ELCAR—1930 SEDAN; EXCEPTIONALLY clean throughout; original finish like that of a new car; has side mounts, almost new tires, and many extras. Lots of real service and satisfaction left in this car. $175. Butler Motors, 2419 S. Michigan-av. Vic. 7600.

Fords at Bargain Prices.
1934 Demos.: Sedans and Coupes.
1933-'32 Sedans and coupes. Like new.
1931's 1930's 1929's
SHANESY, AUTH. FORD DEALER.
Diversey at Sheffield.

FORD—1934 DE LUXE VICTORIA. USED by a member of our firm; has chrome air wheels and tires. Impossible to distinguish from a new car. Save $140. Also Tudors and sedans. SLUMBRICK MOTOR SALES. Authorized Ford Dealer. 1711 W. 95th-st.

FORDS—'32 FORDOR
Sedans. 10 exceptional bargains, all have new tires, mech. perfect; both 4 and 8 cyl.; $225 and up. Nash Dealer's Lot, 5311 Broadway.

FORD 1933 DE LUXE TUDOR. $145 DOWN Almost new. Guar. Will demonstrate.
CHARLES J. DEMPSEY, Inc.,
Authorized Ford Dealer. 2300 Madison-st.

1934 Ford Demo. $100 Down
Better than new. We trade. Always open. Ray F. Schuster, 3710 S. Western. Laf. 6000.

FORD—'33 DE L 4 DR. SED. PRIV. PARTY with 2 cars wishes to sell 1 for $450 cash; might consider small coupe as part pay. MacMakin, 1406 Elmwood, Evanston.

FORDS—35; 1931, 1932 AND 1933'S ALL MODELS AND TYPES. Best selection in city at a big saving. LAWDER BROS. 6900 VINCENNES-AV.

FORD—'30 TOWN SEDAN. RUNS GOOD need cash. $135. 3433 Madison-st.

FORD—LATE '30 ROADSTER; GOOD COND. $165 cash. Priv. owner. Yards 5045.

FORD—LATE 1929 TUDOR SEDAN. $110; fine cond. 1219 E. 65th-st., 1st floor.

The Tribune does not knowingly accept automobile advertising which misrepresents the year of the car. If you wish to confirm the year model of a used car advertised in its columns, secure the serial number (which determines the year model) and telephone the Tribune, Superior 0100, Local 328, for verification.

USED AUTOMOBILES FOR SALE.

BEST USED CAR BARGAINS
Plymouth, 1933, P. D., rumb. seat coup. $450
De Soto, 1933 custom 4 dr. ... 525
Plymouth, 1934, 4 dr. ... 575
Packard, 1929, 4 dr. ... 155
Plymouth, 1934, bus. coupe ... 575
Auburn, 1930, 4 dr. ... 195
All cars guar.—50 others to choose from.
SUNNYSIDE MOTOR SALES,
4511-15 Lincoln-av. Open Sun. and Eves. Authorized Plymouth-De Soto Dealers.

1934 PLYMOUTHS
$595. Airflow De Sotos, slightly used. '31-'33 Chevs., Ford, Buicks, etc. Make offer. NEWBERRY MOTORS, 1025 N. CLARK.

50 USED CAR BARGAINS—ALL PRICES. EMIL DENEMARK, Inc. AUTH. DLR. BUICK, CADILLAC, LASALLE. 3860 OGDEN-AV. CRAWFORD 4100.

FORD V-8S
LIBERAL TERMS OR TRADE.
Late '34 Tudors; used ... $500 up
Late '33 Tudors ... 435 up
Late '33 Coupes ... 435 up
Late '33 4 doors ... 485 up
Late '32 Tudors and Coupes ... 295 up
LARGEST STOCK IN TOWN.
Litsinger, 925 W. Jackson.
CHICAGO'S LARGEST FORD DEALER. OVER 45,000 SATISFIED OWNERS.

FORD LATEST 1934
4 door, 5 pass. town sedan; silk mohair upholstery, shatterproof glass, double horns, double wipers, double tail lights; used; orig. cost $860. REPOSSESSED. Will sacrifice. Also tudor de luxe sedan; sac. for $495; 90 day guar.; 7 day driving trial. Your car as down payment, bal. 12-24 months. Open eves.
3939 WASHINGTON-BLVD.

FORD—1933's
Coupes and Coaches. All perfect in every way. $395 and up.
Terms arranged. We trade. HEALY MOTOR SALES. 7601 Stony Island. Regent 6004.

FORD 1933 DE LUXE
sedan; exceptionally clean thruout. Mechanically perfect; guaranteed; terms; trade. FORD DEALER, 2538 S. MICHIGAN-AV.

FORD 1933 TUDOR
sedan; like new; bargain; trems or trade. FORD DEALER, 2538 S. MICHIGAN-AV.

FORD—'34 DE L. SED. RADIO, MANY other extras. Driven few miles. Big savings. RANGECROFT-FLOTOW Auth. Ford Dealer. 4930 Broadway.

FORD—1931 VICTORIA 5 PASS. COUPE, $235. 3801 LAWRENCE-AV.

Franklin '33 Conv. Coupe.
6 w. w., 2 side mts.; same as brand new car. $695. Guar. Terms. Always open.
2317 S. MICHIGAN-AV.

FRANKLIN—'29 DE L. SEDAN; 6 W. W. A hi. gr. car; $245; 1-3 dn., bal. 12 mos. MICHIGAN AVE. CHEVROLET CO.
2451 S. Michigan. Cal. 5810.

Hupmobile 1931 Sedan, $285
Latest series, excellent finish, mech. perfect. New tires; fully equipped; terms. INDEPENDENT FINANCE, 2700 Madison.

LA SALLES! LA SALLES!
'33 La Salle 4 dr. cust. de l. sedan, 6 wire whls., side mounts; will pass for BRAND NEW ... $1,495
'31 La Salle de l. 4 dr. sedan, 6 w. whls., radio, white wall tires ... 595
'30 La Salle de l. 4 dr. sedan, perf. cond. thruout; price for quick sale 295
Guar.; 1-3 down, balance 12-24 months.
Petersen, 2309-13 Michigan.

LA SALLE—1932 4 DOOR 5 PASS. DE luxe sedan, 6 wire wheels, side mounts, whitewall tires, heater, spotlite, trunk rack, safety glass, de luxe equipment, beau. black. High grade upholstery. Orig. cost $2,975. REPOSSESSED. Like new. Sac. for $1,050.
G. M. S. AUTO FINANCE CO.
4635 WASHINGTON-BLVD.

La Salle '32 7 Pass. Sed.
Looks and runs same as day it left showroom floor. Latest black finish. Orig. cost $3,475; our price for quick sale, $975. Any one in the market for a new 7 pass. sedan should see this one. Guar. Terms.
2317 S. MICHIGAN-AV.

La Salle V-8 '31 Conv. Sed.
Fleetwood body, 6 w. w., radio equipped. Cost over $3,800; repossessed; will sacrifice, $465. 12-24 mos. to pay. Open evenings.
2535 S. MICHIGAN-AV.

LA SALLE—LATEST '31 CUSTOM TOWN 4 dr. sedan, trunk, 6 wire whls., side mts.; virtually new; cost $3,340; priced low at $645. Terms or trade. Always open.
945 WASHINGTON-BLVD.

LA SALLE—1932 VICTORIA 5 PASS. coupe, 6 wire wheels, special paint, classiest car in town; sold new for $2,875; now only $1,085. A real buyer's chance. Warranted. F-E-L-Z, 1132 Diversey-blvd.

LA SALLE—'27 SPORT PHAETON; REAL bargain; only $95. Hoffmon Chev. Sales, 9220 S. Ashland. Beverly 4400.

LA SALLE—1930 TOWN SEDAN ... $425
3801 LAWRENCE-AV.

LA SALLE—1931 TOWN SEDAN ... $695
5100 BROADWAY.

Lincolns—Real Bargains.
'34 demos, 7 pass. Sedans [136 and 145]. 32 D. l. 5 & 7 pass. Sedans [136 and 145]. '31-'30 De Luxe Sedans and Coupes. Many other makes of high grade cars. See them and make an offer.
SHANESY, AUTH. LINCOLN DEALER,
Diversey at Sheffield.

Lincoln '30 Sport Rdstr.
6 w. w., radio equip., rumble seat, white wall tires. Prettiest sport model in the city. Also '29 Lincoln sport phaeton, $375. Guaranteed. Terms. Open evenings.
2317 S. MICHIGAN-AV.

LINCOLN—'29 4 PASS. SPEEDSTER. LOCKwood body, 6 w. w., s. m. Pass for new. $375. Tom O'Rourke, 2330 S. Michigan-av.

LINCOLN—TOURING, 7 PASS., $150; GD. cond. 237 E. Grand-av. Sup. 1361.

NASH '32 STAND. 8 SEDAN SIDE MTS. blast horn radio, trunk, etc. Cost new $1,300, will take $575 or small car in trade. Terms. Barnett, Palisade 5655.

NASH '33 6 CYL. SEDAN.
Rubber, paint, and mech. cond. perf. $465. NASH SALES INC., 2426 S. MICHIGAN.

NASH—1932 8 CYL. SPT. SEDAN, 970 model, $275. Fairfax 2052.

NASH—'33 DE L. BIG 6 SED. 6 W. W., ride cont., fr. whlg. $495. 6811 S. Halsted.

Oldsmobile Latest 1934
Straight 8, 4 door, 5 pass. de luxe sedan; steel wheels, new type ventilation, knee action; original cost $1,290; positively like new; used. Also '33 6 cyl. de l. brougham. REPOSSESSED. Sac. for $595; 90 day guar. 7 day driving trial. Your car as down payment, balance 12-24 months. Open evenings.
3939 WASHINGTON-BLVD.

OLDSMOBILE—LATEST '33 DE L. TOURing Sedan; blt.-in trunk, spec. stl. whls.; radio eqpd.; latest no draft vent.; will pass for BRAND NEW. Orig. cost $1,095; our pr. $595. Guar. 1-3 dn., bal. 12-24 mos. Trd.
Petersen, 2309-13 Michigan.

Olds. 6 '32 Coupe.
Wire wheels and loads of other extras, like brand new. 12-24 mos. to pay. Open eves.
2535 S. MICHIGAN-AV.

Packard-Evanston
A Safe Place to Buy a Used Car.
PACKARDS—ALL MODELS.
Packard 903 '32 2-4 p. Stat. Coupe. .$1,375
Packard 901 '32 5 pass. Sedan ... 1,200
Packard 900 '32 5 pass. Sedan ... 1,100
Packard 840 '31 Cust. Club Sedan .. 850
Packard 833 '31 Convertible Coupe ... 750
Packard 734 '30 Spl. Speedster ... 700
Packard 726 '30 5 pass. Sedan ... 475
Packard 626 '29 Std. 8 5 p. Sedan ... 325
ALL MAKES—EASY TERMS.
SHOWROOMS OPEN SUNDAY.
1735 E. Railroad, Evanston.
Gre. 7102. Chicago phone, Holly. 2121.

PACKARD—'32 7 PASS. 4 DOOR CUSTOM sedan, model 904, 6 wire wheels, side mounts, chrome tire covers, jet black heater, spotlite, trunk rack. Orig. cost $4,175. REPOSSESSED. Like new. Sacrifice for $1,385.
G. M. S. AUTO FINANCE CO.
4635 WASHINGTON-BLVD.

PACKARD—902 CONV. COUPE, 1932; A magnificent automobile; twin horns, metal covers, etc.; rumble seat; looks and runs as tho never driven at all; $1,075.
RODGERS, 6035 Broadway.

PACKARD—1934 12 CYL. 7 PASS. SEDAN; 6 w. w., trunk rack, white wall tires, radio, heater. Car used but a few months. Cannot be told from new. Saving of over $1,500. Hill Motor Sales, Auth. Packard Dlr., 640 Madison-st., Oak Park. Aus. 2100.

Packard '32 Club Sedan.
Model 902; also Packard '32 de luxe sedan, model 900. $875. Guaranteed. Terms.
2317 S. MICHIGAN-AV.

PACKARD—833 '31 DE LUXE EQUIPPED Club Sedan; everything original and like new; dark blue; 6 w. w. metal tire covers; 100% mech.; fully guaranteed. Today, $675. Bird-Sykes, 2325 Mich.-av. Cal. 1080. Op. ev.

PACKARD—1002 1933 CLUB SED.; PRACtically as good as new; wire wheels; fully guaranteed; $1,375. Terms; any make of car taken in trade. PACKARD, Michigan at 24th.

PACKARD—1930 DE LUXE 8 CYL. 7 P. sedan; excellent mechanical cond. A very high grade car. Priced very low, only $495. 3000 Lawrence-av.

PACKARD—'30 LIMO.; A PERF. CAR; SIDE mts.; excel. tires. Mech. A1. $585. Terms. Ray Tennes, 2451 N. Sacramento-bl.

PACKARD—'28 CLUB SEDAN. A BUY AT $210. KUSHLER CHEVROLET, 6330 BROADWAY.

PACKARD—LATEST '31 SEDAN; LIKE new; $435; bargain, 2209 S. Michigan-av.

USED AUTOMOBILES FOR SALE.

Look at This for Values.
1930 Buick 7 pass. ... $375
1931 Dodge sedan ... $275
1928 Chrysler 72 ... $125
1930 Studebaker 5 pass. brougham ... $300
B. & W. Ford Dlr., 827 W. 35th. Yards 6080.

CHEVROLET—'29 COACH, A1 ... $95
Ford—'30 sport cpe., like new ... $185
Plymouth—'31 P. B. spe., free whlg. .. $325
Plymouth—'32 P. B. 4 door sedan ... $395
W. J. McCARRON, INC.
FORD DEALER. 1138 N. DAMEN.

TODAY'S SPECIALS.
1929 CHEVROLET ROADSTER ... $75
1927 CHRYSLER 70 SEDAN ... 85
652 MADISON-ST., Oak Park

PACKARD—1934 NEW
type interior, etc.; special finish; special bargain sacrifice price. Used '33 sedan, radio, etc., and '33 de luxe super 8 custom tonneau windshield sport phaeton. Cost $3,750. You'd say BRAND NEW. Priced down to $1,550. Call Wellington 7802.
F-E-L-Z, 1132 DIVERSEY-BLVD.

PACKARD—LAT. '30 MOD. 7-26 SEDAN. Radio, heater. $425. 6811 S. Halsted-st.

PIERCE—1933 CLUB BROUGHAM, BUILT in trunk, 6 wire wheels, radio, heater, etc.; cost $4,280; now for quick sale, $1,650; guaranteed. Wellington 7802. Always open.
F-E-L-Z, 1132 Diversey-blv.

PLYMOUTH LATEST 1933
P. D. 4 door, 5 pass. de luxe sedan; steel wheels, white wall tires, automatic clutch, free whlg. Also 2 door de luxe sedan; orig. cost $927. REPOSSESSED. Sacr. for $445; 90 day guar.; 7 day driving trial. Your car as down payment, bal. 12-24 mos. Op. eves.
3939 WASHINGTON-BLVD.

PLYMOUTHS—DE SOTOS.
20 Coupes, Sedans, Coaches, 1933s, MUST BE SOLD. MAKE OFFER.
450 MADISON-ST., Oak Park

Plymouth '33 De L. Coupe.
Like brand new, air whls., rum seat. Cost over $835; now, $435. 12-24 mos. to pay.
2535 S. MICHIGAN-AV.

PLYMOUTH—1933 4 DR. SEDAN; W. W.; free whlg.; auto. clutch; runs perf.; $445. BENDER-RIEGER, INC. Plymouth Dealer. 933 W. Washington-blvd.

PLYMOUTH—'34 COUPE, WITH RUMBLE seat. Cannot be distinguished from brand new, at only $595; used. Also sedan. Most lib. terms. Your car in trade. 940 N. Clark.

PLYMOUTH—1933 DE LUXE 4 DOOR SED.; shatter-proof glass, free wheeling, automatic clutch ... $475
6401 N. Western-av. N. E. corner Devon.

PLYMOUTH—4 SPORT ROADSTER; RUMble seat; in exceptionally good cond. Sacrifice for $135. 1647 S. Crawford.

PLYM.—'30 SPT. ROADSTER, CANARY color, khaki top. $145. 5022 W. Madison.

PLYMOUTH—1934, PRACTICALLY NEW; sacrifice. Call Whitehall 4080, apt. 907.

PONTIAC '34 TOUR. SEDAN
Factory built-in trunk, knee action, new type ventilation body; used '33 4 dr. de luxe sedan; wire whls. You would call these cars BRAND NEW. Sac. for $575. Your car as down payment, balance to suit. NO BROKERAGE charge. 7 day driving trial. LARRY O'ROURKE. OPEN EVES. & SUN.
945 WASHINGTON-BLVD.

PONTIAC—'33 CUSTOM 4 DOOR SEDAN, 6 wire wheels, side mounts, chromium tire covers. Safety glass. Trunk rack, heater, spotlite, Brewster green finish. Original cost, $980. REPOSSESSED. Sacrifice for $595.
G. M. S. AUTO FINANCE CO.
4635 WASHINGTON-BLVD.

Pontiac '32 6 De L. Coupe.
Like brand new; rumble seat, wire wheels, and loads of other extras. Cost over $1,085. Now, $385. 12-24 mos to pay.
2535 S. MICHIGAN-AV.

Pontiac Latest '33 Cust. Sed.
Air whls., radio, htr. Cost over $1,085; repossessed. Now, $565. 12-24 mos to pay.
2535 S. MICHIGAN-AV.

PONTIAC—'31 CONVERT. COUPE, RUMBLE seat. Beaut. brown finish. $325. Terms. Ray Tennes, 2451 N. Sacramento-bl.

PONTIAC—1932 SPECIAL SEDAN; PERfect in every respect. Original tires like new. $435. Tms. 1134 N. Ashland-av.

PONTIAC—LATE 1933 SEDAN; LIKE A new car throughout. Extras. Only $100 or your car down. 1647 South Crawford.

PONTIAC—1932, 4 DOOR SEDAN; $100 DN. J. J. WRIGHT, 242 W. 55TH-ST.

STUDEBAKER—LATEST '33 7-PASS. DE luxe sedan; eqpd. side mts., trunk rack, whitewall tires; used so little will pass new. Cost $2,275, forced to sell for $785. Will arrange terms or trade cheaper car. RESIDENCE, 1258 S. KOLIN.

STUDEBAKER—'34 PRES. 8 CUST. DE L. Sed., used. Metal whls., s.m., metal covers, 2 Lorraine lts., blt.-in trunk, radio, htr. Sold new for $1,850. Our price $1,195. TOM O'ROURKE, 2330 S. MICHIGAN.

TERRAPLANE 1933
6 Sed., 4 dr.; has had exceptional care and is virtually brand new; new tires, wire whls., etc. Outstanding value. $175 down.
FORD DEALER. 2538 S. MICHIGAN

MOTOR TRUCKS.

TRUCK BARGAINS.
From the standpoint of price, condition appearance and capacity these trucks will fill the purpose. From one of Chevrolet's largest dealers.
21 Panel trucks, ½ to 1½ ton special and standard bodies..$75 to $395
11 other body styles, stakes, expresses, etc. ... $65 to $495
RUBY CHEVROLET, INC.,
1422 E. 67th-st. Fairfax 9600.

BEST USED TRUCK BUYS!
1934 Dodge panel ... $525
1933 Dodge 1½ ton, 131 inch, duals $550
1934 Dodge 161 inch duals Chgo. stake..$825
1933 Ford 157 duals ... $585
1933 Chevrolet sedan delivery ... $375
1933 Chevrolet stand. panel, ½ ton ... $400
50 others to choose from inc. 1934 Dodge and Ford Tractors—Trailers at barg. prices. B. & W. Ford Dlr., 827 W. 35th. Yards 6080.

Ford Trucks, Late Models.
4 and 8 cyl. 1½ ton stake and pickup bodies. These trucks like Brand New. Tm. Tr. WEST SIDE AUTO EXCHANGE.
4635 W. MADISON-ST.

G. M. C. 1932 2-TON TRACTOR. Like brand new; dual wheels. Repossessed. Sacrifice for $385. Small down payment. Balance 12 to 24 months; also Mack 1½-ton stake body truck, $135.
2535 S. Michigan-av.

INDIANA 3½ TON DUMP ... $850
Diamond T 2 ton stake ... $700
Dodge 2 ton tractor; slp. cab ... $850
Le Moon 1½ ton dual ... $125
2630 S. Wabash-av. Cal. 6502. Open Sunday.

DODGE—1933 PANEL 2 TON, DUAL WHLS. Low mileage, maroon color, heater. A really beau. truck. Asset to any business. Priced for immed. sale, $700. Orig. cost $1,495. Christopher Motors, Lakeview 0095.

FORD — 1933 LOW STAKE; 157 INCH wheelbase, dual wheels ... $185 down
1931 Ford 1½ ton panel; perf ... 95 down
1931 Ford Dual Express ... 95 down
GLENN E. HOLMES, Inc., 30 West Lake-st.

CHEVROLET—'31 BOUL. LIGHT PANEL delivery; very good; quick sale, $125; worth double; terms. Also 1934 Ford Pickup, reasonable. 7424 Stony Island. Pla.2772.

FORD — '29 TO '31 MODEL A PANELS. ATTRACTIVELY PRICED $95 UP. RAY TENNES, 2451 N. Sacramento-blvd.

3 TON A5 INTERNATIONAL, WITH 20 FT. refrigerated trailer; private owner; a bargain. 1056 W. Lake-st.

FORD AND CHEVROLET—20 LATE 1½ ton chassis with cab and all type of body. Terms. Lawder Bros., 6900 Vincennes-av.

AUTOCAR—COMPLETELY REBUILT — SIX whls.; 10 ton dump body and hoist. 1716 W. PERSHING-RD. VIR. 0210.

FORD—1929 1½ TON PANEL. GOOD CONdition, $175. Ford Dealer, 1101 N. Clark.

FORD—'30; 1½ TON; STAKE BODY; JUST overhauled; $175 cash. Rockwell 0250.

THE USED TRUCK YOU WANT IS AT 1325 W. Randolph-st. Monroe 6714.

FORD—'29 1 TON TRUCK; EXP. BODY; $175. Slumbrick Ford Sales, 1711 W. 95th.

AUTOMOBILES WANTED.

SPOT CASH IN 10 MINUTES
FOR ALL CARS YOU BRING IN [NO RED TAPE]. CALIFORNIA DEALERS WAITING.
TOM O'ROURKE,
2330 S. MICHIGAN-AV.

CASH FOR YOUR CAR.
Highest prices paid. We pay off notes and give cash for your equity at once.
COME OR PHONE COL. 2298
CERTIFIED AUTO SALES, 4701 W. Madison.

WANTED—100 USED CARS. ALL MAKES, ALL MODELS; SPOT CASH. QUICK ACTION. VAN B. 3200. ALW. OPEN.
2810 W. MADISON-ST.

MOST CASH FOR YOUR CAR—5 MINUTE service; no red tape. If you can't come in, CALL US—WE'LL COME OUT. 6051 COTTAGE GROVE. FAI. 1426.

CASH FOR YOUR CAR.
Highest prices paid. No waiting. We pay off your notes plus cash for equity. 2919 W. MADISON KEDZIE 6368.

WE COME OUT!
Will pay more than any one in Chicago for your used car or truck. Calumet 7449.

WANTED—A SMALL 5 PASS. AUTOMObile. Must be in good condition. Will pay cash. Ph. Mr. Edwards, Crawford 1647.

$25 MORE FOR USED CARS OR TRUCKS. 6956 S. HALSTED. WENTWORTH 1900.

WANT MOST CASH FOR YOUR CAR? SEE STONE, 4950 N. Western. Rav. 0774.

FORD, CHEV., '34 OR LATE '33 SED.; agency dem. pref. Ressler, Central 2084.

PRIV. PARTY WANTS '30-'31 FORD OR Chev. coupe; cash; no deal. 4322 Walton.

HIGHEST CASH PRICES FOR YOUR CAR. Titus, 5710 Broadway. Longbeach 2929.

SALESMAN WANTS CHEV. OR FORD CPE. or Tudor; pay good price. Austin 1564.

AUTOMOBILE LOANS.

CASH in 10 Minutes
ON YOUR AUTOMOBILE OR TRUCK. LOW LEGAL RATES. CONFIDENTIAL—NO RED TAPE.
19 YEARS SAME LOCATION
Winter-Hirsch
1842 S. Michigan-av.
CALUMET 4586.
UNDER STATE SUPERVISION.

Quick Cash Auto Loans
Average Cost
Less Than 6c a Day
PER $100.00.
Other Amounts in Proportion. No Endorsers. No Finance Charge. A reliable, economical place to make a loan at less than legal rates. You will appreciate our friendly, courteous service.
Inland Investment Plan,
11TH FLOOR.
Chicago Motor Club Bldg.,
66 E. South Water-st. Rand. 7990.

...50 TO $300...
Legal rates. Under state supervision. 5710 BROADWAY. LONGBEACH 2929.

AUTO, SALARY AND FURNITURE LOANS. Majestic Investment Corporation. 5331 W. Madison. Austin 4069.

AUTO CREDITS FOR SALE.

WILL SACR. MY $200 CRED. ON '34 PLYmouth for $100. Call Keystone 1158.

$125 CREDIT ON CHEVROLET. What is offered? Wentworth 5334.

PLYMOUTH CREDIT—WILL TAKE USED CAR OR CASH. BITTERSWEET 0339.

CHEV. $150 CRED.; WILL TAKE USED CAR or sac. for cash. Address P B 359, Tribune.

CHEV.—$160 CREDIT, WILL SELL FOR $100. Longbeach 3800. R. Eggleston.

SELL MY $135 CREDIT ON NEW FORD, best offer. Webster 4500.

AUTOMOBILE TRAILERS.

WINGED HOME — LOWEST, LIGHTEST trailer, sleeping 4 without double deck; solid inch roof insulation; drop forged spindles; Timken bearings; scien. engineered; textile leather covering; steel sash; copper screens. Eves., Sun. 2640 S. Mich. Cal. 6051.

SILVER DOME TRAILERS— America's Outstanding Coach Value. 3 models displayed. See them today. 5711 Cottage Grove. Hyde Park 6816.

PULLMAN CAMP TRAILER, SALESMAN'S sample; at sac. Sinc. Sta., 215 E. Cermak.

MOTOR TRUCKS TO RENT & WANTED.

PANEL OR STAKE BODY TRUCKS, ½ TO 1½ ton capacity, for rent without driver; low rates. Phone Delaware 7272.

TRUCK TO RENT—2½ TON, WITH DRIVer; day or wk.; reas. rates. Rep. 6051.

HOME FURNISHINGS WANTED.

BUCKINGHAM 8181
IF YOU LIVE NORTH, CALL US
Just starting business. Need large amount of used furn., rugs, etc. Will buy one piece or entire flat. Highest cash prices paid.

KEDZIE 1300
We pay more cash than any dealer for furniture, rugs, radios, linens, etc. Call us. Be convinced. Odd pieces or entire flat.

. . . We Need Used Furniture . . .
TO FILL DEMAND.
CASH——we pay more——ROCKwell 6900 than other dealers.

ATLANTIC 0002.
Cash for your home furnishings. No amount too large. Quick service to all calls.

CALL NEVADA 1150 — HIGHEST CASH prices paid for furniture, rugs, stoves. We CALL ANYWHERE. ACME FURN. HOUSE.

HIGHEST CASH PRICES FOR USED FURniture, stoves, radios, etc. Will call anywhere. Prompt service. Kedzie 0263.

FURNISHING 10 RS. FOR WORLD'S FAIR. Take 1 piece or complete flats. Will pay more than any one else. Drexel 5130.

NEED FURNITURE OF EVERY DESCRIPTION. SPOT CASH. PROMPT SERVICE DAY OR NIGHT. CALL LAWNDALE 4111.

— — — — — KEDZIE 3008 — — — — — for highest prices for furn., etc. Benson Furn. Hse. We call anywh. Prompt service.

ROCKWELL 0901—BEFORE YOU SELL call us for more cash for your furn., rugs, radios, etc. Prompt serv. Ogden Furniture Co.

PARTY WANTS FURNITURE, RUGS, grand piano, linens. Call Longbeach 7673.

NEED FURNITURE FOR 2 COMPLETE 6 room apts. Phone Wentworth 4004.

WE PAY VERY BEST PRICES FOR USED furn. 1506 W. Madison. Hay. 7308.

PRI. PARTY WANTS FURNITURE FOR LG. apt.; good cond. Lon. 5454 after 3 p. m.

HOUSEHOLD APPLIANCES.

Electric Refrigerators.

SOLD ON 30 DAY TRIAL.
Good used standard make refrigs.; Frigidaires, Kelvinator, Copeland, Norge, Zerozone, others, $29.50 up. Old est. Chicago house. 110 N. WELLS-ST.

GENUINE FRIGIDAIRES, LATE MODELS. Big discount. Only limited quantity, porcelain in and out, twin cylinder compressors; satisfactory terms. 445 East Erie-st. Superior 4822.

201 E. OHIO-ST., 2D FLR.
New nationally known refrig.; floor samples. Big discount. Guar. Terms. Open evenings.

MUST DISPOSE OF 20 REPOSSESSED NORGES, FRIGID., KELVINATORS AT LESS THAN MFRS.' COST. 18 ZEROZONES. $16.50. 220 W. HURON. OPEN SUNDAY.

KELVINATOR, LIKE NEW, $38; FRIGIDairs, $48; Norges, Zerozone, $29; floor samples; guar.; terms. Open eves., Sunday. 712 W. JACKSON-BL. HAYMARKET 8250.

REPOSSESSED FRIGIDAIRES, KELVINAtors, Norge. Your choice, $38. 6343 S. Halsted, 4121 W. Madison, 3125 Lincoln-av.

BRAND NEW REFR., $79; FRIGID., $50; used Zerozone, $29; Copeland, $39; Norge, $69; G. E. low pr.; tms. 7741 S. Halsted; eves.

NORGE 6 CUBIC FEET DE LUXE, FACtory guarantee, $142. 4012 Ogden-av.

BRAND NEW $150 GEN. ELEC. REFRIG., $79. 6403 S. Halsted-st.

POPULAR MAKES USED REFRIG. $17.50 up. Interstate, 446 N. Clark. Open eves.

NORGES—LIKE NEW, REPOSSED.; BAL. $5.50 mo.; guar. 712 W. Jackson. Open eve.

Vacuum Cleaners.

ALL MAKES VACUUM CLEANERS, $9.95 at our factory, 1214-18 N. Wells. Lin. 8118.

BRAND NEW VACUUM CLEANERS, $9.50. 2722 W. DIVISION. BRUNSWICK 1847.

VACUUM CLEANER—1934 MODEL; COST $89; will sacrifice, $20. Cedarcrest 4080.

Washing Machines.

SQUARE TUB MAYTAG, $20; THOR, $15; new ones $1 week. 3021 Lincoln-av.

THOR WASHERS, $29; MANGLES, $15; used washers, $9. 3448 North-av. Alb.0140.

RENT A MAYTAG WASHER AND SAVE MONEY. SEELEY 7466.

BUSINESS DIRECTORY.

Cameras and Optical Goods.

WILL BUY GRAFLEX MODEL C OR CONtax. Thurs. 9-11 a. m. 5043 Wrightwood.

Coal, Coke, Wood, Fuel Oil.

BLACK GOLD LUMP OR EGG, $6; MINE run, $5.75; screen, $4.75; minimum 3 ton load. GRUNDY MINING CO. Cedarcrest 2011

Moving, Storage, and Hauling.

21 YRS.' RELIABLE, COURTEOUS MOVing; $2 rm.; piano, $3; ins. Kedzie 4169.

26 YRS. RELI. SERV., $2 RM.; PIANOS, $3.50, city, surb. ins. Kedzie 5178.

LOCAL, LONG DISTANCE—TO-FROM ALL points, 7½c mi.; rel.; ins. Seeley 6482.

17 YEARS OF SATIS. SERV. $2 PER RM. $3.50, piano, closed trucks. Nev. 4687.

MOVING—$1.00 ROOM; PIANO, $4. EXPER. movers. Free estimate. Call Yards 1797.

CAREFUL EXP. MOVING AS LOW AS $5; with guarantee. Call Spauld. 8514.

LONG DIST. MOVING TO ALL POINTS. 7½c mile. Austin 0540. Sun. Mans. 7672.

W. HEUER CO.—EXP., CAREFUL MOVERS. Low as $1 per room. Graceland 4946.

1-2 TON TRUCKS, $4-$6 DAY, $1 RM. Local, long dist. Reas., rel. Lake V. 2821.

WE MOVE 4 RMS. OF FURN. FOR $5. Loc. or long dist. moving. Seeley 8326.

LONG DIST. MOVING, 7C MI.; INS. VAN serv. Bristol's Storage & Van. Ked. 0341.

Painting and Decorating.

DECORATE NOW! Painting, dec., at lowest cost; exc. work. For cash or what? Lake View 6215.

PAINTING, DEC., WHITEWASH.—CHICAGO suburbs. Adams Whitewash. Grace. 3291.

PAINTING AND DECOR., WALL PAPER, spec. depression prices. Diversey 7115.

Piano Tuning.

PIANOS TUNED, $2; 18 YEARS' EXPER.; guar. work; go anywhere. Rep. 5218.

Rug Cleaning and Repairing.

9X12 ONLY $2.50 GLUESIZED. No cheap work. No regrets. Guar. perfect. Lincoln 0134. The Federal [Est. 29 yrs.]

9X12 CLEANED, BOTH SIDES, LIKE NEW, $1.75. Rugs ins. RELIANCE. Lincoln 6897

9X12 RUGS CLEANED, SHAMPOOED, SANitized, $1. Call Edgewater 0446.

PRINTING MACHINERY AND SUPPLIES.

FOR SALE—5X8 PRESS; VERY REAS. Tel Euclid 4943R after 7 p. m.

HOME FURNISHINGS.

(See Also Household Appliances.)

Furniture and Dept. Stores.

201 E. OHIO, 2D FLOOR.
GRAND RAPIDS FACTORY AND JULY FURN. MART SAMPLES. ALL NEW—TREMENDOUS DISCOUNTS.
Period Living Room Sets ... $27 to $65
Large Occas. and Lounge Chairs ... $3 to $16
3 Pc. Period Bedroom Sets ... $13 to $65
5 PC. DINETTE SETS ... $7.50 to $20
7-8-10 Pc. Dining Room Sets ... $25 to $95
TWIN STUDIO COUCHES ... $8 to $22
Odd Beds, Dressers, Chests, Vanities ... $7.75
Innerspr. Matt., $4.75; Secretaries ... $12.50
Chicago Furn. Showrms. Del. 9020. Open eves. West Side Showrms., 4636 W. Washington-bl.

FURNITURE THAT FASCINATES! YOU'LL just naturally fall in love with these Furniture Mart samples which we are selling direct to the public only at prices as pleasing as the designs. 200 bedrm., living rm., dining rm. sets and odd pieces from well known manufacturers must be sacrificed. We could sell to dealers but believe this remarkable price opportunity will bring us many future sales from appreciative customers. $5 up. WYMAN FURNITURE CO. Open eves. to 9. Del. 2882. 471 E. Ohio, cor. Lake Shore-dr.

Central.

WE DON'T INSULT YOUR INTELLIGENCE advertising $150 values for $39. BUT those who have shopped around DO BUY HERE. CONVENIENT CREDIT IF DESIRED Retail showroom open 9 a. m. to 5 p. m. Tues., Thurs. eves. to 9 p. m.; Sundays, 10-5.
CHICAGO FURN. MART, Inc.
1100 S. WABASH. WAB. 3959.

SAC. FOR QK. SALE—SAMP. SOL. MAPLE early Am. bedr. sets, tables, desks, chrs., also wal. dinr., bedr. sets. Odd beds, sprgs., matts. Furn. Outlet, 619 N. La Salle. Op. Sun.

GAS RANGES—FROM EXHIBIT FLOOR. Universal, Crown, Detroit Star, others. Heat control, insulated, lighter. Real bargain. Act quick. 445 N. La Salle-st. Delaware 1638.

MFRS.' SAMPLES—ALL NEW, ½ COST; LIV din., bedrm. sets, $28; studio couch, $10. HUDGIN, 319 W. Ohio. Del. 5824. Open eves.

South Side.

4 ROOMS, $129.50
$10 Down, 18 Mos. to Pay.
All new furniture and rugs.
ALLIED STORAGE AND FURNITURE CO.,
4312 COTTAGE GROVE.
Drexel 2092. Open Tues., Thurs., Sat. Eves.

Joyce Storage & Furn. Co.,
5711 S. HALSTED. CASH OR TERMS. NEW & USED RUGS, $10-$25. PAR., DINING, BEDR. sets, $29; new 4 room furn., $500. Sac. $169.50. Daily 9, Sun. 4 p. m.

REPOSSESSED.
3 rooms furniture, $89; other bargains. ENGLEWOOD RUG CO., 6145 S. Halsted. Open evenings.

$5 Down, 20 Months to Pay
3 rms. HI GRADE SAMPLE furn., $89.50. Other genuine bargains in new, used furn. Royal, 4715 Cottage Grove. Open eves.

BARG. AMER.-ORIENTAL AND IMP. RUGS. New $100 import. rugs, $15, $20, $25. $500, 3 rm. furn., $125. Parlor, bedroom, din. sets, $35-$45. Open eves., Sun. Terms. Rapp Storage & Furn. Co., 5746 S. Ashland.

4 RMS. FURN., $65; EASY TERMS. 10X14 and 9x12 Chinese Oriental. Small Orientals. 9x12 Gulistan, $45 up. Many other bargs. S. Side Comm. House, 4301 Cottage Grove.

—USED, NEW FURNITURE ON CREDIT— Parlor, bedrm. sets, $27; rugs, $15; din. set, $19; radios. Open eves., Sun. Main Store ALLIED STORES, 6212 Cottage Grove-av.

$395—4 RM. OUTFIT, COMPLETE ... $95
Parlor, bedrm., din. rm. sets ... $27
Brkfst. sets, studio couches. Cash or terms. Atlas, 6140 Cottage Grove. Open eves., Sun.

USED PAR., DIN. SET, $23; 3 PC. BEDRM. sets, $37; rugs, $8 up. Other bargains. GARFIELD FURN. AND STOR. CO., 5929 S. State-st. 7735 S. Halsted-st.

RUGS — AX. WILT. VEL., 8X10, 9X12, $12.50 up. Am. ori. broadl., $30 up; Chinese, $75. Klever Shampay Karpet Kleaners, 4633 Cottage Grove-av. Op. Tue., Thur., Sat. eves.

OAK DINET SET $12; WAL. DIN. SET $19; Par. set, $15; Wal. bed rm. set, $29. SCHWARTZ BROS., 7012 Stony Island.

USED FURNITURE AND RUGS—TERMS. Available Storage, Retail Furniture Dept., 7732 Stony Island. Open evenings.

PARLOR SET, $29; 9X12 RUG, $15; BEDrm. set, $28; din. rm. set, $27; all new. NELSON, 6910 COTTAGE GROVE-AV.

4 ROOM OUTFIT, $69.50; EASY TERMS. Will separate. RETAIL FURN. DEPT., KESSEL Bros. Storage, 4034 S. Michigan.

YOUR CREDIT IS GOOD.
2 pc. used par. sets, $19. Many other barg. Rhodes, 6047 S. Halsted. Open evenings.

RECEIVER'S FURN. AT BARGAIN PRICES. Rugs, $15-$20-$25. Ellis, 6224 S. Ashland.

SACRIFICE—MODERN FURN., 3½ ROOMS, radio, Buick. 7650 Essex, A2. So. Sh. 6301.

3 RMS. FURN., $89; NO FINANCE CHGS. Goodman's, 6821-23 So. Halsted-st.

North Side.

SELLING OUT.
2-piece tapestry parlor suite ... $25
3-piece American bedroom suite ... $29
Dining room sets ... $29
Genuine Wilton rugs ... $20
3-room outfit, with rugs ... $98
CASH OR TERMS.
ROCKFORD FURNITURE
3041 Lawrence-av.
SOUTH SIDE BRANCH:
6714 Cottage Grove-av.
OPEN SUNDAY TO 5. DAILY TO 9 P. M.

Heavy Broadloom Carpet.
$1 sq. yd.; never used. [9x12, $12]—[9x15, $15.] Parlor, din., bedrm., $29.

60 Unclaimed Rugs, $12-$25
Retail Furn. Dept. Open Eves. Terms. KANE STORAGE CO. 2034 LINCOLN-AV.

FURNITURE MART SAMPLES— Par., din., bed. sets, $29; imp. and Am. Orient. rugs, $15-$20-$25; 4 r. fur., comp., $159. csh. or tms. Allen Furn. Open eves., 9; Sun., 5.
5822 N. WESTERN-AV.

IN SCHAULER'S STORAGE.
4644 N. WESTERN. CASH-TERMS. Sac. imp. Chin. ori. pat. rugs, $10-$25; par., din., bedr., $29; new 4 rms. furn., cost $600, sac. $169. Daily 9, Sun. 5. Retail Furn. Dept.

$45 BUYS 3 RMS. OF FURN. ALL IN GOOD condition. Rugs, dishes, pictures, etc. originally sold for $495. Sell for balance due, $245. Pay only $45 down, bal. monthly. No finance company to deal with. Wallen Fine Furniture Co., 3300 N. Clark-st.

PRE-AUCTION SALE!! RUGS, $5; TWIN Studios, $12; Parlor, Bedrm., Dining Sets, Springs, Mattresses, Dinettes, $12. Terms. 3531 N. CLARK-ST. Furn. Outlet. Open daily to 10, Sunday to 6.

— — — — PRE-AUCTION SALE — — — — $450 NEW 10 P. OAK, REFEC. DIN., $125. 9X12 GENU. ORIENTAL RUG, $35; USED 2433 Irving Pk-blvd., Jones. Eve. 10, Sun 5.

THREE ROOMS, COMPLETE, $95. TERMS. Nelson Bros. Storage and Furniture Co. 6310 BROADWAY.

BED, DAVENPORT AND HOME FURN. for sale; no dealers. 1040 Dakin-st., 2d.

TWIN BEDRM. SET—LIKE NEW. CALL bet. 5 to 8 p.m., 2000 Linc. Pk. W., Apt. 404

Northwest Side.

Buy Direct—Save Up to 50%.
Dining room, parlor suites, $49.50 to $300. Thousands of odd pieces to select from, including Occasional Chairs, Lamp Tables, End Tables, Occasional Tables, Odd Davenports, Dinette Sets, Love Seats, Desks, etc. EVERY ITEM MADE IN OUR FACTORY.
HOMER BROS.
FURNITURE MFGRS. AND RETAILERS THAT SELL DIRECT.
3053 W. GRAND-AV.
At Sacramento-bl. Tues., Thurs., Sat., 10 p.m.

$5,000 LOGAN PARLOR FURNITURE floor samples to be disposed of at 50c on the dollar. Also bedrm., dining, dinette, rugs, studio couch. Cash, terms. Open daily 10. Sun. 4. Baer Stge., Furn., 1927 Milwaukee.

SELLING OUT FCTY. FLOOR SAMPLES OF fine furniture and rugs, living rm., bedrm., dining rm., rugs, etc. Save ⅓. Cash or terms. HOME FURNITURE MART, 3660 Irving Pk.-blvd. Open eves. 10, Sun. 4.

VERSCHOORE STORAGE, 4040 N. KEDzie—Must dispose of all new parlor, dining, bedrm., dinette sets, rugs, gas stoves. Retail Furn. Dept. Open eves., Sun. till 5.

SACRIFICE LIVING, DIN., 2 BEDRMS.; rugs, radio, stu. couch, lps., curt., drapes; wealthy 6 r. apt., 2263 N. Kedzie, 1st. Dealer.

PARLOR SUITE, BRAND NEW, SMALL defect, $28. M. Fine & Sons, 1000 Milwaukee.

West Side.

Factory Clearance Sale
FURNITURE, RUGS AT ½ PRICE.
$100 parlor set ... $39 | Wal. 3 pc. bedrm. $39
$200 parlor set ... $59 | Rugs, 9x12 ... $16
7-8-9 pc. din. set ... $42 | TERMS IF DESIRED.
PINK FACTORY DISTRIBUTORS. Open eves., Sundays. 4535 Washington-blvd.

SELLING OUT— Beaut. par., bedrm., dining sets, $39; rugs dinette sets, studio couches; cash or terms. 4444 W. Madison. Open eves. and Sunday.

USED-NEW FURN.—OAK DINETTE, $10; rugs, $9. Many barg. Berg, 364 N. Cicero.

Suburban.

SOLID WALNUT DINING TABLE AND 6 chairs, $40. 7624 Washington-blvd., River Forest.

CLOTHING, FURS, ETC.

SEE US FIRST—BEST PRICES FOR MEN'S clothes, shoes, ladies' fur coats. Call anywhere. Gordon. Ph. Mon. 1738 or Plaza 1948.

SLIGHTLY USED GEN. EASTERN MINK coat taken in trade. Price $150. Economy section, Miller Fur Co., 166 N. Michigan.

HIGHEST CASH PAID FOR MEN'S CLOTHing, shoes. 4042 Broadway. Lake View 6820

AUTO TIRES.

NEW U. S. ROYAL 2DS, 40% OFF. PASS. truck. Serlin Tire, 1400 S. Michigan-av.

STANDARD-BRAND TIRES—SAVE TO 40%. AETNA TIRE CO., 1355 S. Michigan-av.

AUTO ACCESSORIES, REPAIRING.

PERFECT CIRCLE RINGS, 10C EACH. Froehling, 741 N. Wells. Ph. Superior 9752.

LOANS.

Personal, Property, and Salary.

5 LOAN PLANS
20 Repayment Plans and REDUCED RATES
That's why PERSONAL has the most complete Loan Service in Chicago.
We can work out a truly "personal" Loan for you—one that is exactly suited to your individual circumstances, and your income.
It makes no difference whether you are married or single—so long as you are employed. Stop in—write or 'phone the office in your neighborhood or nearest your place of business for complete details about our service.

PERSONAL FINANCE COMPANY
CHICAGO—PERSONAL.
4554 Broadway, 2d floor. LONgbeach 4082
4770 Lincoln-av., 2d fl. LONgbeach 6357-8
3982 Milwaukee-av., 2d floor. PALisade 0989
[Over Art Thompson's Dept. Store.]
4010 W. Madison-st., 2d floor. NEVada 2134
757 W. 79th-st., 2d floor. RADcliffe 8228
841 E. 63d-st., 3d floor. HYDe Park 1472
2403 W. 63d-st., 2d floor. REPublic 7329
OAK PARK—PERSONAL.
1040 North-blvd., 2d floor. VILlage 6540
CICERO-BERWYN—PERSONAL.
6346 Cermak-rd., 2d floor. BERwyn 666
EVANSTON—PERSONAL.
708 Church-st., 2d floor. GREenleaf 6081
CHAMPAIGN—PERSONAL.
124 N. Neil-st., 2d floor. Phone 2674
ROCKFORD—PERSONAL.
S. E. Cor. State and Main-sts. 3d floor. Phone Main 7275.

Lowest Rate ON $300 LOANS
OF ANY LICENSED LOAN CO. IN CHICAGO MAKING LOANS UP TO $300.
If you need a loan of $300 or less, we invite you to call any of our eight convenient offices and allow us to explain our service without obligation.
Reduced Rate on all loans above $100.
LIBERAL TERMS WHICH ALLOW 1 TO 20 MONTHS.
Prompt, Confidential Service.
HOUSEHOLD GOODS, AUTO and SALARY LOANS.
8—CHICAGO OFFICES—8
NORTH: 4803 Lincoln-av., R. 215. Longbeach 3456
ROGERS PARK: 1791 Howard-st., Rm. 212. Rog. Pk. 0754
NORTHWEST: 4013 Milwaukee, Rm. 307. Avenue 0443.
GARFIELD PARK: 1 N. Crawford-av., R. 415. Van Buren 5040
WEST: 9 S. Kedzie-av., Rm. 222. Kedzie 1437
OAK PARK: 137 Marion-st., Oak Park. Village 6886
SOUTH: 6306 Cottage Gr., Rm. 305. Hyde Pk. 0604
ENGLEWOOD: 749 W. 63d, cor. Halsted. Englewd. 1711
Commonwealth Loan Co.
BUSINESS ESTABLISHED 1887.

SALARY LOANS $25 TO $300
NO ENDORSERS
To those who qualify. Money on your first call.
FURNITURE LOANS
MADE SAME DAY THAT YOU APPLY
AUTOMOBILE LOANS
IMMEDIATE SERVICE
20 MONTHS TO REPAY
30 W. WASHINGTON-ST. [WASHINGTON NEAR DEARBORN.] Franklin 8924.
6317 S. HALSTED-ST. [63D AND HALSTED-STS.] Englewood 4010.
7 S. CRAWFORD-AV. [CRAWFORD AND MADISON.] Nevada 2443.
1548 BELMONT-AV. [BELMONT AND ASHLAND.] Wellington 6700.
IMPERIAL CREDIT CO.
[UNDER STATE SUPERVISION.]

NEW Loaning Plan
Now you can borrow money on anything of intrinsic value such as FURS, musical instruments, CAMERAS, SHOTGUNS, TYPEWRITERS, binoculars, silverware, paintings, antiques, stamps and coin collections. FEDERAL LOANS MONEY ON ANYTHING OF VALUE. DIAMONDS AND JEWELRY. Also STATE, COUNTY, PARKS, TEACHERS' VOUCHERS AND BONDS. AUTOMOBILE LOANS. LOANS ON WAREHOUSE RECEIPTS.
If you need little or much money come to
FEDERAL BROKERS
Established 1885.
5 S. Clark-st. Dearborn 3330. MEMBER CHICAGO ASSN. COMMERCE.

A Personal Loan Service in the Heart of the Loop.
Come in at the noon hour or any convenient time during the day. It's easy to reach from everywhere—right at the corner of Madison and Dearborn streets. Private, confidential, personal service fitted to your particular problem. We are not bound by hard and fast impersonal rules. You talk directly with those in authority to help you. Establish your credit here and you will always have a businesslike source from which to secure cash quickly when needed. $25 to $300.
NO LOWER RATES ANYWHERE.
T. B. WARD, Inc.
8 S. Dearborn, Room 408. Randolph 2060.

$50 TO $300
LOANS ON FURNITURE OR SALARY.
BY COMING TO US FIRST when in need of money you are assured prompt attention, a private interview and cash the day you apply. Save half; pay in 10 months.
Chicago Finance Co.
11 S. La Salle. Tel. Central 1060.

Friendly Personal Loans
IN AMOUNT OF $30 TO $300 ON FURNITURE, SALARY, AUTOS.
C. C. ERD,
7 S. DEARBORN-ST. ROOM 918. PHONE CENTRAL 4733-34.

$1 TO $10,000 LOANS ON DIAMONDS, Jewelry, Watches. Lowest Rates—Quickest Service. Fidelity Loan Bank, 9 S. Clark.

LOANS.

Personal, Property, and Salary.

BRING YOUR Money Problems to HOUSEHOLD
We have 17 branch offices in the Chicago district and do the largest business because:
1. We make loans of $30 to $300 at reasonable cost.
2. We do not question your employer, your neighbors, your relatives or your tradespeople.
3. All of our offices are equipped to handle your business in a private manner.
4. We give free, authentic information on managing family incomes.
Household reduced rates last July. All loans above $100 at less than the lawful maximum rate.
ONLY HUSBAND AND WIFE SIGN. 1 TO 20 MONTHS TO REPAY. PROMPT PRIVATE SERVICE.
HOUSEHOLD Finance Corporation
LOOP:
105 W. Madison, 14th fl. Franklin 6285
105 W. Monroe, 5th fl. State 1777
77 W. Washington, 10th fl. State 6161
ROGERS PARK: 1737 Howard, 2d fl. Rogers Park 8280
NORTH: 3959 Lincoln-av., 2d fl. Buckingham 1006; 4753 Broadway, 11th fl. Longbeach 7163
NORTHWEST: 2800 Milwaukee, 5th fl. Capitol 3446; 4710 Irving Park, 2d fl. Pensacola 6670
WEST: 4010 W. Madison-st., 4th fl. Kedzie 0704
OAK PARK: 1140 Lake-st., 3d fl. Euclid 808
CICERO-BERWYN: 6012½ Cermak-rd. [W. 22d]. Cicero 6400
SOUTHWEST: 6255 S. Ashland, 2d fl. Hemlock 4810; 2355 W. 63d-st., 2d fl. Republic 4472
SOUTH: 6856 S. Halsted-st., 2d fl. Englewood 5534; 841 E. 63d-st., 4th fl. Plaza 3360
SOUTH CHICAGO: 9130 Commercial, 2d fl. South Chi. 0103
ROSELAND: 11106 S. Michigan, 2d fl. Commodore 3880

$25 to $300 Loans On Your Signature Only
NO ENDORSERS
Quickest and Most Liberal Methods of Borrowing.
TERMS TO SUIT—CONFIDENTIAL. REPAY ANY DAY, WEEK OR MONTH TO REDUCE THE COST.
FURNITURE LOANS
Lowest rates in our history.
ONLY HUSBAND AND WIFE SIGN. NO DELAY—TERMS TO SUIT.
PHONE YOUR REQUEST.
Immediately thereafter call at the office and obtain loan.
PHONE AND LEARN.
LOCAL LOAN CO.
UNDER STATE SUPERVISION.
7 W. MADISON, at State. RANdolph 8400
1 N. CRAWFORD, at Madison. KEDzie 5900
8 N. OGDEN, at Madison. HAYmarket 4700
821 W. 63D-ST., nr. Halsted. ENGlewd. 7800
1212 N. ASHLAND, at Mil. BRUnswick 3100
4013 MILWAUKEE, at Cicero. AVEnue 1400
4701 N. WESTERN, at Leland. LONgb. 2161

BORROW . . . . FROM $25 TO $300 . . . . TOWER
SALARY LOANS ON YOUR PERSONAL SIGNATURE.
No Endorsers Necessary
WE ALSO MAKE FURNITURE, AUTO AND COLLATERAL LOANS.
$16.80 MONTHLY
Payments include interest on a $300 loan. Other amounts in similar proportion.
OUR UNUSUAL REDUCED RATES.
NOT ONLY APPLY ON A PORTION OF THE LOAN, BUT THE FULL AMOUNT.
TOWER Finance Corporation
28 E. Jackson-bl. Har. 5100.
SECOND FLOOR.

IF YOU ARE IN NEED OF MONEY and sincerely want to carry out your obligations, we want your business. Come in and discuss your financial problems. We will make you a loan that will take care of your present needs at EXTREMELY LOW RATES, provided you have security.
Loanon Securities Corp.
Under State Supervision.
33 N. LA SALLE-ST. STATE 4600.

Business Loans.

$300 TO $30,000
to factories, restaurants, stores, laundries, hotels, rooming houses. NO INDORSERS. EASY TIME PAYMENTS. BEST RATES. Oldest Estab. in Chicago.
F. BOLAND.
215 W. Randolph. Fra. 1966.

$400 TO $30,000.
To factories, shops, stores, restaurants, hotels, etc., on equipment, machy., fixtures. LOWEST RATES—EASY PAYMENTS.
The Morrison Company
160 N. LA SALLE-ST. SUITE 1837. CENTRAL 4560.

2 Yr. Loans, $500 to $5,000.
Quick action. Monthly payments. La Salle Finance Corp., 160 N. La Salle. Fra. 3411.

DOGS, BIRDS, POULTRY, ETC.

Dogs.

Ann's Kennels, Waukegan-rd.
½ mi. N. of Dempster, Morton Grove 2254. LARGEST KENNELS IN MIDWEST. Pups inoculated for distemper. 15 day guar. Bost., Pekes, Chows, Cockers, Scotties, Airedales, Springers, Wires, $10 up; collies, Fox, $8 up; mixed pups, $1. Open 10 p. m.

TOY POMERANIAN PUPS, BLACK OR orange; orange male at service. 1612 Mohawk-st., 1st floor, rear. Diversey 8525.

WIRE HAIR TERRIERS — PED., REG.; reas.; from priv. home. Pensacola 0235.

DOBERMANN WIRES, BOSTONS, TOY FOX, Chows, Collies, Spitz, Cockers. 6705 S. Halsted

BOATS, YACHTS, ETC.

38 FT. CABIN CRUISER, LARGE FORward deck; exc. cond., completely equipped. Galley, pilot; sleeps 2. $950 cash quick sale. Private party. Pullman 2220.

CABIN CRUISER BARGAIN, 35 FT., COMP. equip., excellent cond., 25 H. P. Kermath engine. Cahn, 110 S. Dearborn. State 6627.

FOR CHARTER—'32 AUX. SLOOP; SLEEPS 3; toilet, galley; $150 a mo. Sup. 8446.

WANTED—OUTBOARD MTR., 8-10 H. P.; must be reas. Address P 303, Tribune.

MATTHEWS CRUISERS DISTRIBUTORS. 900 S. MICHIGAN. WABASH 5767.

AUCTION SALES.

Used Furniture Auction.
Thursday, July 26, at 10:30 a. m. Large stock of second hand furniture. P. and B. Auction Co., 4325 Cottage Grove.

WILLIAMS, BARKER & SEVERN CO.— Furniture, Carpets, General Household Goods. 229 S. Wabash. General Auctioneers. Telephone Harrison 3777.

TENTS, AWNINGS, ETC.

Tents, Umbrella Type, etc.
Sale or rent. Ask for folder T. GEO. B. CARPENTER, 440 N. Wells. Sup. 9700.

TENTS, ALL SIZES, SALE OR RENT, AND all canvass goods. Kerr, 1954 Grand.

SEWING MACHINES.

WILL PAY CASH FOR USED SEWING MAchines; any make. Kedzie 1302.

SINGER DE LUXE CONSOLE, $150 VAL. $45. Like new. Guar. tms. 1932 Irving Pk.

Quarrel Over Dillinger Reward as "Girl in Red" Who Accompanied Desperado to Movie Is Located

[TRIBUNE Photo.]

DILLINGER "GIRL IN RED" IS LOCATED. Mrs. Anna Sage, also known as Anna Miller, one of two women who accompanied desperado to movie on night he was shot to death by federal agents. *(Story on page 1.)*

WITH DILLINGER. Mrs. Rita Keele, also known as Polly Hamilton, who is now in Fargo, N. D. *(Story on page 1.)*

[TRIBUNE Photo.]

DILLINGER WEAPONS AND BULLET PROOF VEST. Criminal effects of slain outlaw were recovered from lake by bathers. Included with machine gun and vest were an automatic and bullets and bullet bag. *(Story on page 1.)*

[TRIBUNE Photo.]

HALSTED ST. FLAT WHERE DILLINGER AND LATEST SWEETHEART MET. Living room of the flat of Mrs. Anna Sage, the "girl in red" of the Dillinger killing, at 2420 North Halsted street. Policemen are shown in flat. Dillinger and Mrs. Rita Keele, the "girl of the watch," met often at the flat. *(Story on page 1.)*

[TRIBUNE Photo.]

GOVERNMENT DROUTH RELIEF CATTLE SUFFER LACK OF WATER AND FOOD IN STOCKYARDS STRIKE. Some of government purchased cattle in pens at yards yesterday as strike of 800 handlers got under way. The animals, in poor condition because of the drouth, suffered in the intense heat through lack of water. The strike of handlers came at time when market was flooded with shipments. *(Story on page 1.)*

CENTER OF SEARCH. George (Baby Face) Nelson, Dillinger pal, now target in government drive. *(Story on page 2.)*

PICTURE IDENTIFIED. Dillinger watch picture now identified as that of Mrs. Rita Keele, not Mrs. Mary Longnecker.

BROTHER OF GIRL. Robert Hamilton, brother of Mrs. Rita Keele, also known as Polly Hamilton. *(Story on page 1.)*

QUIZZED BY POLICE. Maxine Dunn, friend of Mrs. Rita Keele, at police station last night. *(Story on page 1.)*

[TRIBUNE Photo.]

OFFICERS OF STRIKING LIVE STOCK HANDLERS' UNION HOLD SESSION. Left to right: Thomas Devero, business agent; John Gorman, president; Frank Monaghan, vice president, and John Nevilles, recording secretary, at session last night. While the officials met plans were formed to relieve the burden at yards today. *(Story on page 1.)*

IN NRA BATTLE. Mrs. Kathryn Budd, Brooklyn, who seeks right to make flowers in home. *(Story on page 11.)*

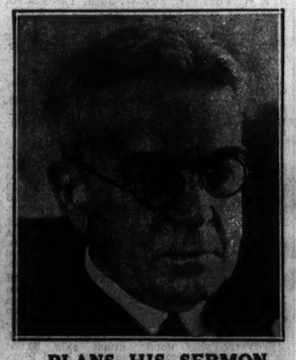

PLANS HIS SERMON. The Rev. Charles Fillmore, who will deliver Dillinger funeral sermon. *(Story on page 2.)*

PRESS SEARCH FOR THREE KILLERS WHO ESCAPED FROM TEXAS PRISON. Walls of Texas state prison at Huntsville, over which Raymond Hamilton, Blackie Thompson and Joe Palmer, killers, escaped during ball game, accompanied by three other convicts. Guard in tower (No. 2) was taken by surprise, but guard in other tower (No. 1) killed one.

[TRIBUNE Photo.]

PICKET ENTRANCES TO STOCKYARDS IN STRIKE OF LIVE STOCK HANDLERS. Some of the 800 men who walked out early yesterday as they loitered on Halsted street across from the Exchange avenue entrance to the yards. Although picketing was in progress all day, there was no violence in the strike area. *(Story on page 1.)*

GETS PRISON TERM. Andrew Russel, former state treasurer, sentenced to 18 months in bank case. *(Story on page 1.)*

OPEN FIRE HYDRANTS DESPITE WARNING. Children playing in water from hydrant at Cambridge and Elm streets yesterday to keep cool. City officials, seeking to conserve water, are campaigning against this practice. [TRIBUNE Photo.] *(Story on page 1.)*

[TRIBUNE Photo.]

ASSEMBLY GROUP PROBES RELIEF IN ILLINOIS. Robert J. Dunham (left), chairman Illinois relief commission, with Representative W. C. Chynoweth at hearing yesterday in city hall. *(Story on page 4.)*